Well Location Plat
BAT 13D-24-07-96
Section 24, Township 7 South, Range 96 West

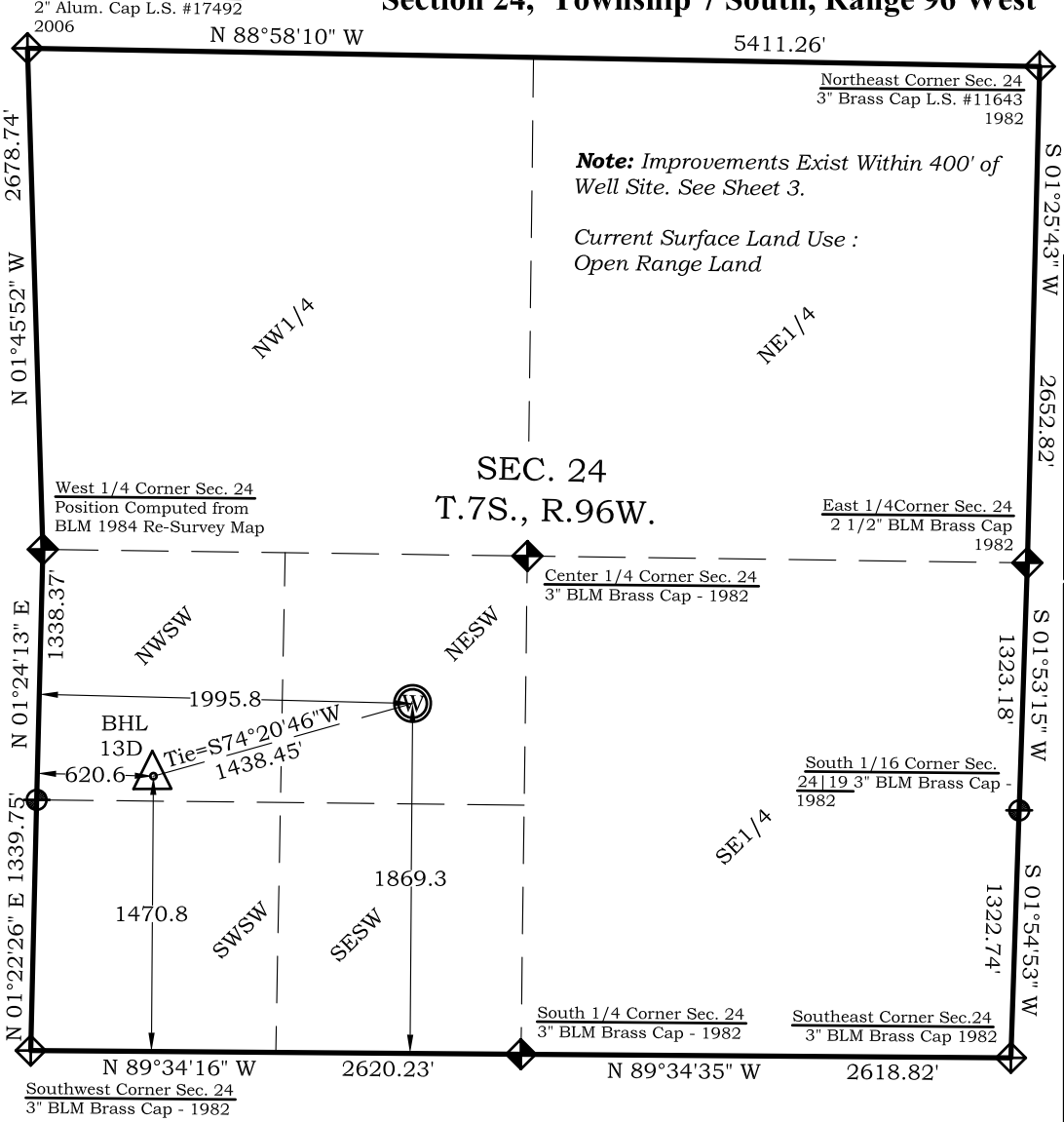

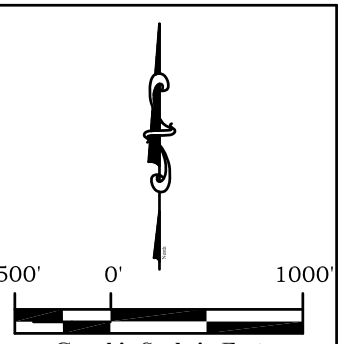

Graphic Scale in Feet
1"= 1000'

Bottom Hole:
BAT 13D-24-07-96
1471' FSL
621' FWL
NAD83
Lat: 39.419556694°N
Long: 108.065093305°W
NAD27
Lat: 39.419578501°N
Long: 108.064462300°W

Surface:
BAT 13D-24-07-96
1869' FSL
1996' FWL
Gnd El= 5185
Pad El= 5182.5
NAD83
Lat: 39.420750213°N
Long: 108.060242310°W
NAD27
Lat: 39.420772027°N
Long: 108.059611510°W
UTM 13 NORTH
NAD 1983
NORTHING
14330480.629
EASTING
776115.038

Prepared For Antero Resources
Proposed BAT 13D-24-07-96 Well Situate in The NE¼SW¼ Section 24, Township 7 South, Range 96 West of the 6 th. Principal Meridian, County of Garfield, State of Colorado

Legend

- Field Surveyed Section Corner
- Field Surveyed Quarter Corner
- Calculated Section Corner Location
- Field Surveyed 1/16 Corner

SURVEYOR'S CERTIFICATE

I, SCOTT E. AIBNER, A REGISTERED LAND SURVEYOR, LICENSED UNDER THE LAWS OF THE STATE OF COLORADO DO HEREBY CERTIFY THAT THE SURVEY SHOWN HEREON WAS PREPARED BY RIVER VALLEY SURVEY, INC., FOR ANTERO RESOURCES, BY ME OR UNDER MY DIRECT SUPERVISION AND THAT THIS PLAT IS A TRUE REPRESENTATION THEREOF.

BY: 09/22/10
SCOTT E. AIBNER, COLORADO REG. NO. 31143

Notes:

1. LATITUDE AND LONGITUDE COORDINATES ARE DIFFERENTIALLY CORRECTED AND BASED ON PUBLISHED NGS CONTROL STATION "KOEPSELL". SYSTEM: UTM ZONE: 13 NORTH DATUM: NAD 1983 (CONUS)
2. ELEVATIONS ARE BASED ON NAVD OF 1983.
3. ALL BOTTOM AND TOP HOLE LOCATIONS ARE MEASURED 90 DEGREES FROM SECTION LINE.
4. USGS QUADRANGLE MAP "PARACHUTE".
5. CURRENT SURFACE LAND USE: HAY FIELD.
6. PDOP AT THE TIME OF LOCATION OF SURFACE WELL = 2.4

River Valley Survey, Inc.
110 East 3rd. Street, Suite 213
Rifle, Colorado 81650
Ph: 970-379-7846

Project: Speakman A Pad		**Well Location Plat** **Prepared For Antero Resources**
Field Date: 08-05-10	**Scale:** 1"= 1000'	**Situate In:** SW¼ Section 24, T7S., R. 96 W. of the 6th P.M., Garfield County, Colorado
Date: 09-22-10	**Sheet:** 1 of 11	

ANTERO RESOURCES