

T6S, R93W, 6th P.M.

IMPROVEMENT NOTE:
See addendum to legal plat (sheet 2u) for visible improvements within 400' of the proposed well pad.

N89°34'W - 80.10 (G.L.O.)
N89°00'39"W - 2638.68' (Meas.)

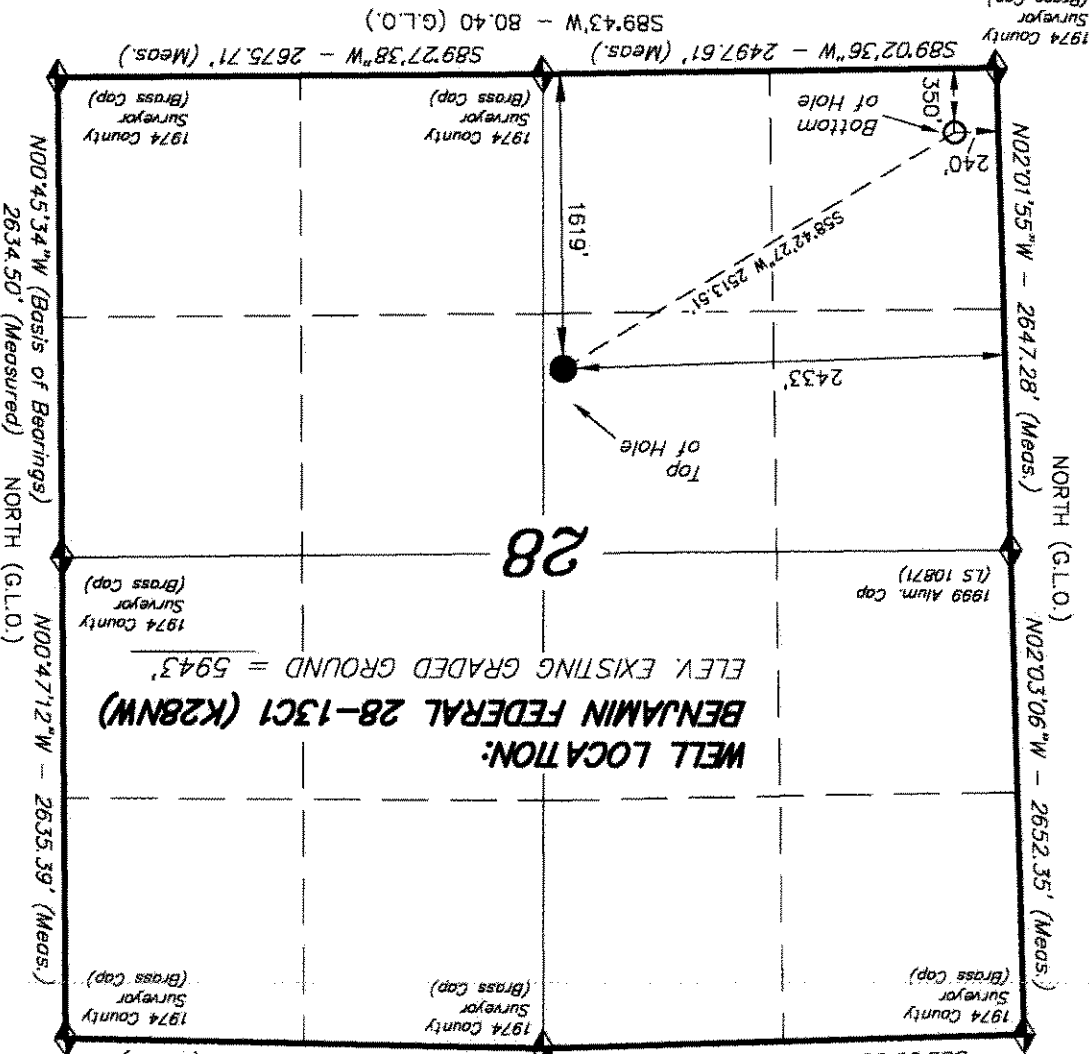

NAD 83 (SURFACE LOCATION)
LATITUDE = 39.29'39.74" (39.494371)
LONGITUDE = 107.46'50.85" (107.780792)

◆ = SECTION CORNERS LOCATED
Basis of elevation is the Rifle 2 Triangulation Station. 39°31'53.80" N Lat. & 107°47'07.78" W Long. (NAD 83). Elevation = 5323.1' (NAVD88).

WELL LOCATION, BENJAMIN FEDERAL 28-13C1 (K28NW), LOCATED AS SHOWN IN THE NE 1/4 SW 1/4 OF SECTION 28, T6S, R93W, 6th P.M. GARFIELD COUNTY, COLORADO.

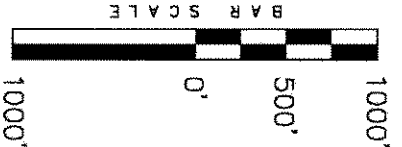

NOTES:
1. Well footages are measured at right angles to the Section lines.
2. Bearings are based on Global Positioning System observations.
3. G.P.S. Operator: C.D. Slaugh, (PDOP) = 2.8



THIS IS TO CERTIFY THAT THE ABOVE PLAT WAS PREPARED FROM FIELD NOTES OF A SURVEY MADE BY ME OR UNDER MY SUPERVISION. THE LOCATION HAS BEEN STAKED ON THE GROUND AS SHOWN ON THE PLAT, AND THAT THE SAME ARE TRUE AND CORRECT TO THE BEST OF MY KNOWLEDGE AND BELIEF.

30125

REGISTERED LAND SURVEYOR
STATE OF COLORADO
REGISTRATION NO. 389125

TRI STATE LAND SURVEYING & CONSULTING
180 NORTH VERNAL AVE. - VERNAL, UTAH 84078
(435) 781-2501

DATE SURVEYED: 06-11-10	SURVEYED BY: C.D.S.
DATE DRAWN: 06-14-10	DRAWN BY: L.C.S.
REVISID: L.C.S. 10-25-10	SCALE: 1" = 1000'

2d
SHEET
OF 11



RECEIVED

ENCANA OIL & GAS (USA) INC

NOV 08 2010