

## LOCATION DRAWING

KLEIN B16-99HZ

SECTION: 16  
TOWNSHIP: 5N  
RANGE: 64W

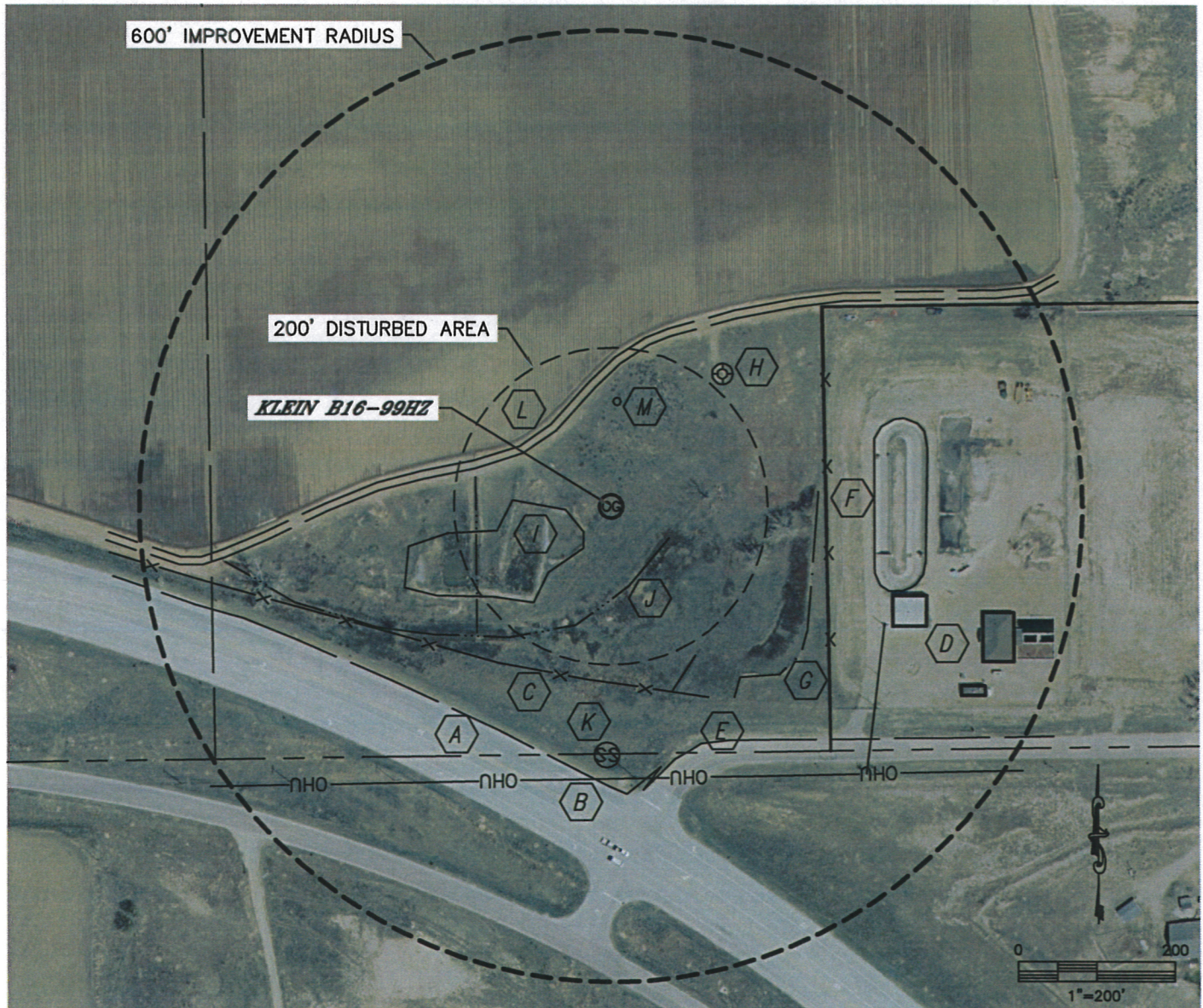

### IMPROVEMENTS:

- |  |                                      |
|--|--------------------------------------|
| (A) HIGHWAY 34 317' SW                 | (G) BERM 262' E                      |
| (B) OVERHEAD UTILITY 344' S, 380' E    | (H) PATRIOT B16-16 220' NE           |
| (C) FENCE 275' E, 220' S               | (I) DISTURBED AREA 50' SW            |
| (D) BUILDING 375' SE, 490' SE, 500' SE | (J) DRAINAGE 170' W, 80' SE, 216' SE |
| (E) COUNTY ROAD 56 323' SE             | (K) SEWER MANHOLE 314' S             |
| (F) SEWER PLANT 335' E                 | (L) FIELD ROAD 115' NW               |
|  | (M) RADIO TOWER 132' NE              |

NEAREST: BUILDING 375' SE, PUBLIC ROAD 317' SW,  
ABOVE GROUND UTILITY 344' S, RAILROAD 2900' S, PROPERTY LINE 274' E