

Project: Weld County, CO (NAD 83)
Site: Sec. 23-T6N-R65W
Well: Feit E23-99HZ
Wellbore: Plan #1 (PERMITTING PLAN ONLY)
Design: Plan #1 Proposal

Noble Energy

HALLIBURTON
Sperry Drilling

SECTION DETAILS

| Sec | MD | Inc | Azi | TVD | +N/-S | +E/-W | DLeg | TFace | VSec | Target |
|-----|----------|-------|-------|---------|---------|---------|------|-------|---------|-----------------------------|
| 1 | 0.00 | 0.00 | 0.00 | 0.00 | 0.00 | 0.00 | 0.00 | 0.00 | 0.00 | |
| 2 | 6209.36 | 0.00 | 0.00 | 6209.36 | 0.00 | 0.00 | 0.00 | 0.00 | 0.00 | |
| 3 | 7271.86 | 85.00 | 93.47 | 6922.83 | -39.57 | 652.58 | 8.00 | 93.47 | 653.78 | |
| 4 | 7346.86 | 85.00 | 93.47 | 6929.37 | -44.09 | 727.16 | 0.00 | 0.00 | 728.49 | |
| 5 | 7421.86 | 91.00 | 93.47 | 6931.98 | -48.63 | 801.94 | 8.00 | 0.00 | 803.41 | |
| 6 | 10657.48 | 91.00 | 93.47 | 6875.52 | -244.44 | 4031.13 | 0.00 | 0.00 | 4038.54 | Feit E23-99HZ_Plan1_BHL Tgt |

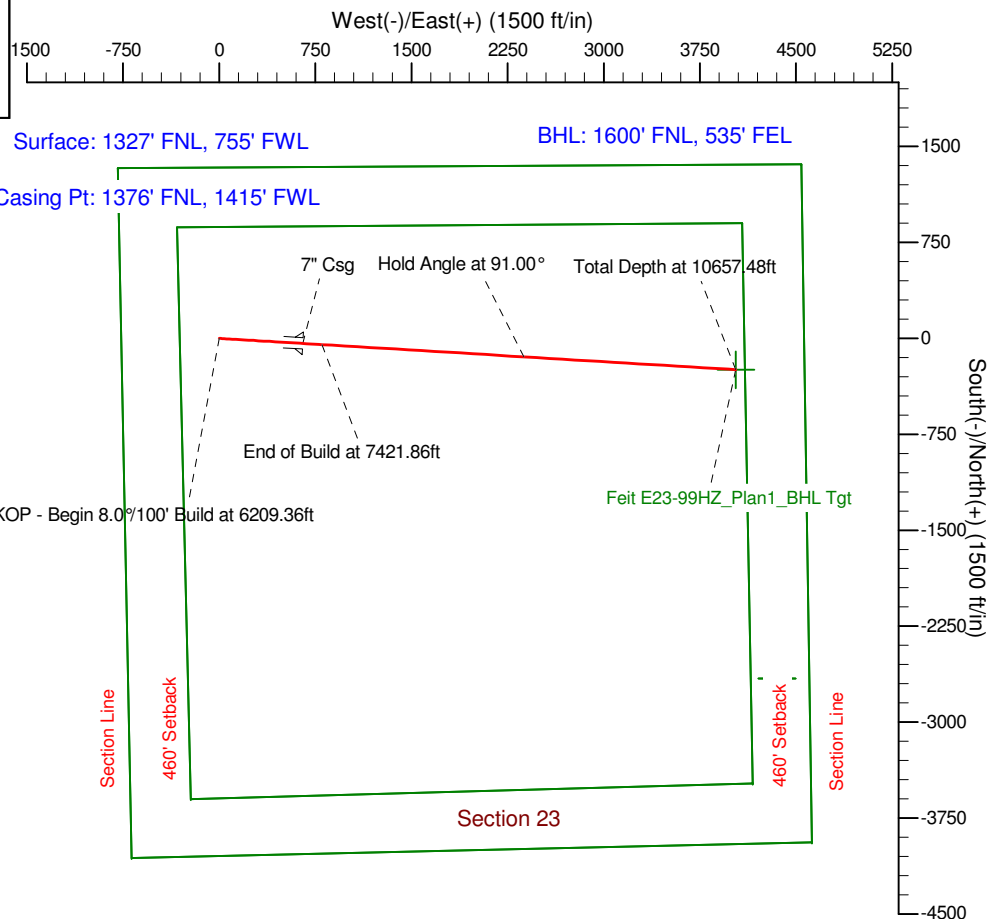
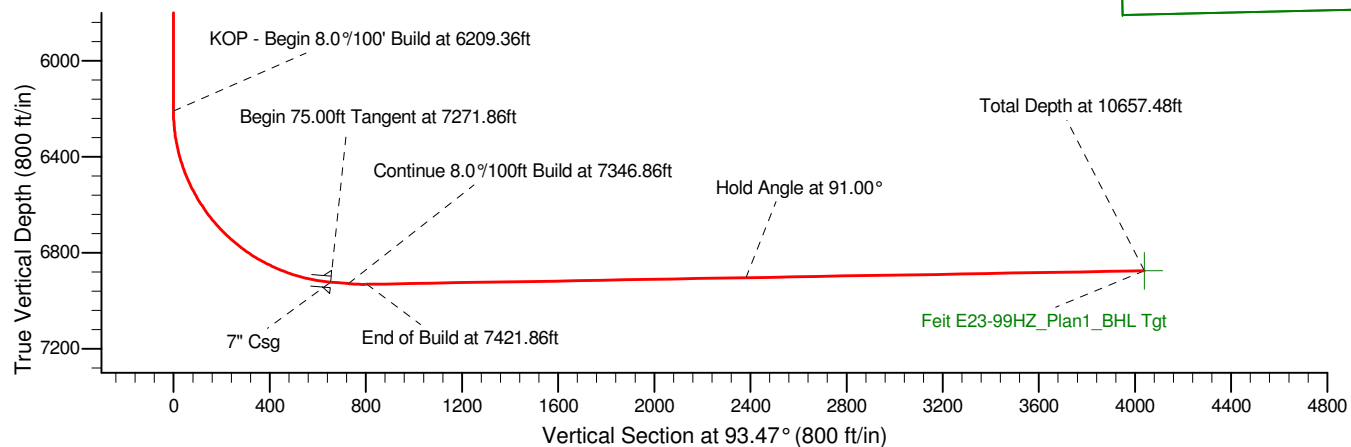
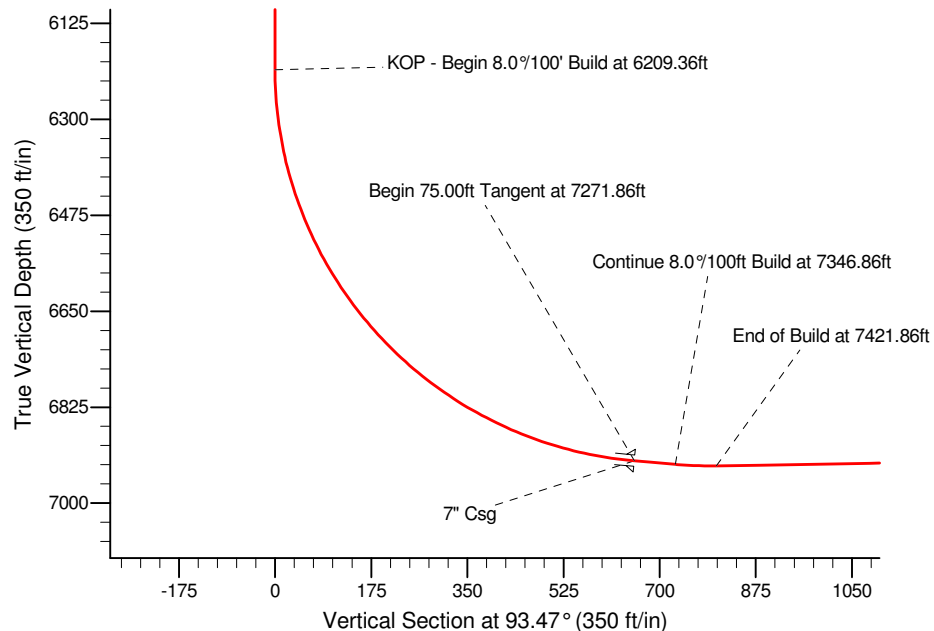

WELL DETAILS: Feit E23-99HZ

| | | | | | |
|-----------------------|------------|---------------------------|--|-----------------------------|--|
| Ground Level: 4732.00 | | Latitude 40° 28' 30.540 N | | Longitude 104° 38' 14.208 W | |
| Northing | Easting | | | | |
| 1417105.06 | 3240006.32 | | | | |

Plan: Plan #1 Proposal (Feit E23-99HZ/Plan #1 (PERMITTING PLAN ONLY))

Created By: Jay Lantz Date: 15:19, October 27 2010

Checked: _____ Date: _____

Reviewed: _____ Date: _____

Approved: _____ Date: _____