

# Location Drawing

## PINNACLE 9-2

### Multi Well Pad

SW¼ SE¼ SECTION 02, TOWNSHIP 1 NORTH, RANGE 68 WEST OF THE 6TH PRINCIPAL MERIDIAN

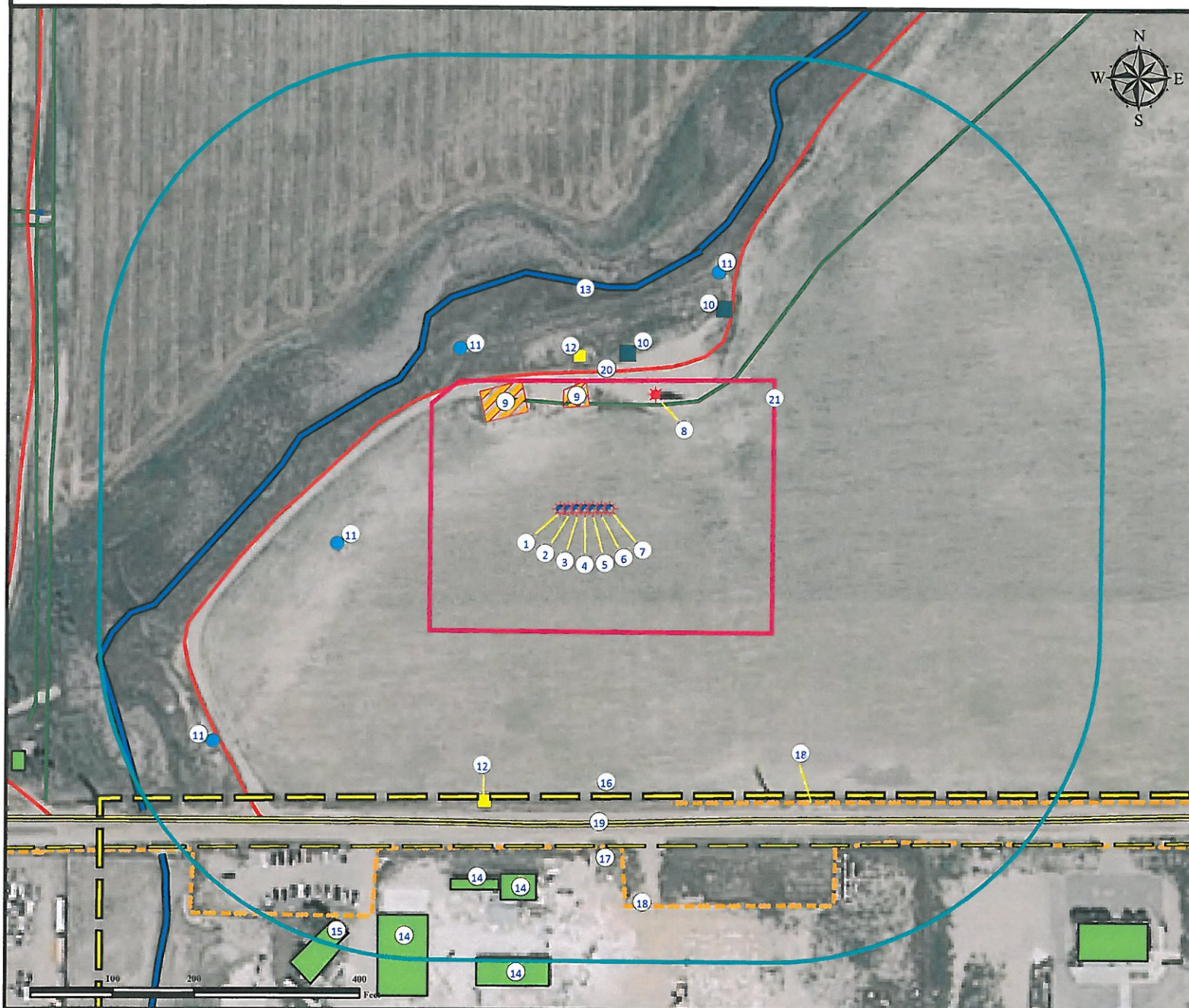

1. Proposed Well PINNACLE 23-2.
2. Proposed Well PINNACLE 15-2.
3. Proposed Well PINNACLE 10-2.
4. Proposed Well PINNACLE 9-2.
5. Proposed Well PINNACLE 37-2.
6. Proposed Well PINNACLE 39-2.
7. Proposed Well PINNACLE 16-2.

8. Existing Well LEPPLA ESTATE WELL #1 is ±163' NE.
9. Facilities are ±123' N and ±137' NW.
10. Existing Valves are ±193' NE and ±293' NE.
11. Manholes are ±247' NW, ±303' W, ±329' NE, and ±531' SW.
12. Utility Box is ±185' N and ±376' SW.
13. "Rinn Valley Creek" (Perennial Stream) is ±270' N.
14. Outbuildings are ±448' SW, ±462' SW, ±529' SW, and ±547' SW.

15. Office is ±587' SW.
16. Overhead Transmission Line is ±349' S.
17. Overhead Power Line is ±409' S.
18. Fences are ±375' SE and ±412' S.
19. County Road 12 is ±383' S.
20. Private Road is ±166' N.
21. Operational Disturbance Area.

<b>Legend</b>	Proposed Well	Oil & Gas Equipment	Disturbance Area	Private Road
Existing Well	Utility Box	400' Radius	Public Road	
Water Well	Building/Residence	Fence	Underground Pipeline	
Manhole Cover	Facilities Enclosure	Power Line	Perennial Stream	

**Reference Location**  
 \*\* All Measurements are Made from  
 Reference Well PINNACLE 9-2 \*\*  
 Lat: 40.074167 Long: -104.968236 (NAD 83)  
 Elevation: 5005 Feet  
 Surface Use: Dryland Crop



Use our resources to find yours!  
[www.petro-fs.com](http://www.petro-fs.com)  
 (303) 928-7128

Field Date: 06/11/2010  
 Drafting Date: 07/28/2010  
 Drafter: KLM  
 Checked By: BHF

Data Sources:  
 - Aerial courtesy of NAIP (2009)

Prepared for: **Anadarko**  
 Petroleum Corporation  
**KERR-MCGEE OIL & GAS ONSHORE LP**