

EnCana Oil & Gas (USA) Inc.
ADDENDUM TO LEGAL PLATS FOR
PL-28 Well Pad
SECTION 28, T7S, R95W, 6th P.M.

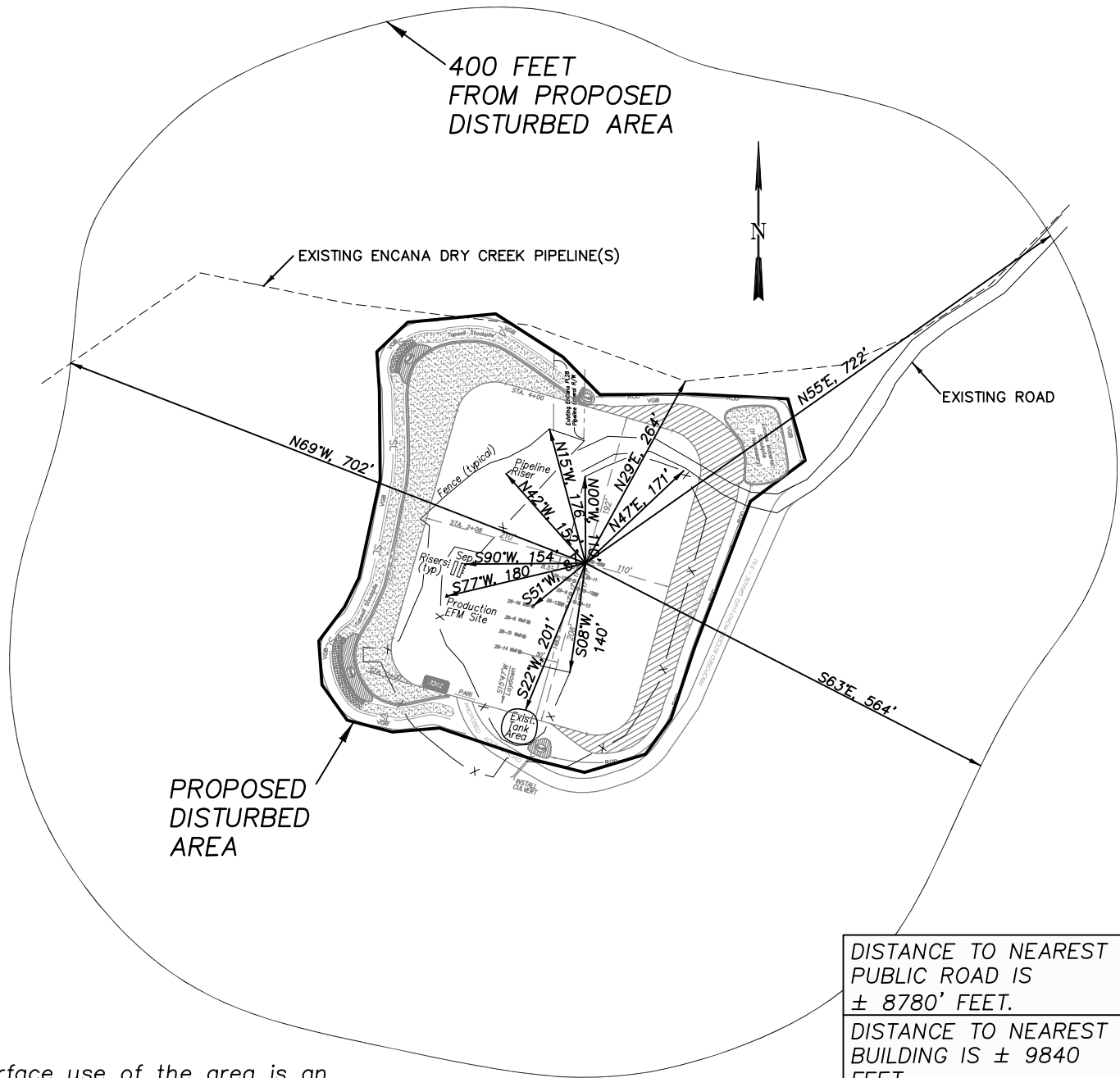

Surface use of the area is an existing well pad. Surrounding area of use is grazing. Vegetation consists mainly of sage brush, oak brush and native grasses.

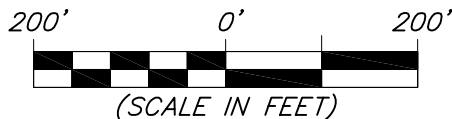

| |
|---|
| DISTANCE TO NEAREST PUBLIC ROAD IS ± 8780' FEET. |
| DISTANCE TO NEAREST BUILDING IS ± 9840 FEET. |
| DISTANCE TO NEAREST ABOVE GROUND UTILITY IS ± 5700' FEET. |
| DISTANCE TO NEAREST RAILROAD IS ±19000 FEET. |



906 Main Street
 Evanston, Wyoming 82930
 Phone No. (307) 789-4545

| | | | | |
|-----------------|----------|-----------------------|-----------------------------|----------|
| Survey Addendum | | Scale: 1" = 200' | SHEET 1i OF 10 | |
| Project No. | 09-04-40 | Date Surveyed: | | 11/06/09 |
| Date Drawn: | 3/01/10 | Latest Revision Date: | | 7/16/10 |
| | | | | |

EnCana Oil & Gas (USA) Inc.
Well Pad (PL-28)
Section 28, T7S, R95W, 6th P.M.
WELL PAD INTERFERENCE PLAT

| RELATIVE COORDINATES From top hole to bottom hole | | |
|--|-------|-------|
| WELL | NORTH | EAST |
| 28-6BB | 726 | 1218 |
| 28-11 | -207 | 1217 |
| 28-11BB | -684 | 1132 |
| 28-13 | -1615 | -105 |
| 28-5 | 997 | -92 |
| 28-12BB | 418 | -98 |
| 29-9 | 84 | -1430 |
| 28-13BB | -961 | -92 |

| LATITUDE & LONGITUDE Surface position of Wellheads (NAD 83) | | |
|--|-----------|------------|
| WELL | LATITUDE | LONGITUDE |
| 28-6BB | 39.40699° | 108.00889° |
| 28-11 | 39.40695° | 108.00891° |
| 28-11BB | 39.40690° | 108.00892° |
| 28-13 | 39.40686° | 108.00894° |
| 28-5 | 39.40698° | 108.00893° |
| 28-12BB | 39.40693° | 108.00894° |
| 29-9 | 39.40689° | 108.00896° |
| 28-13BB | 39.40684° | 108.00898° |

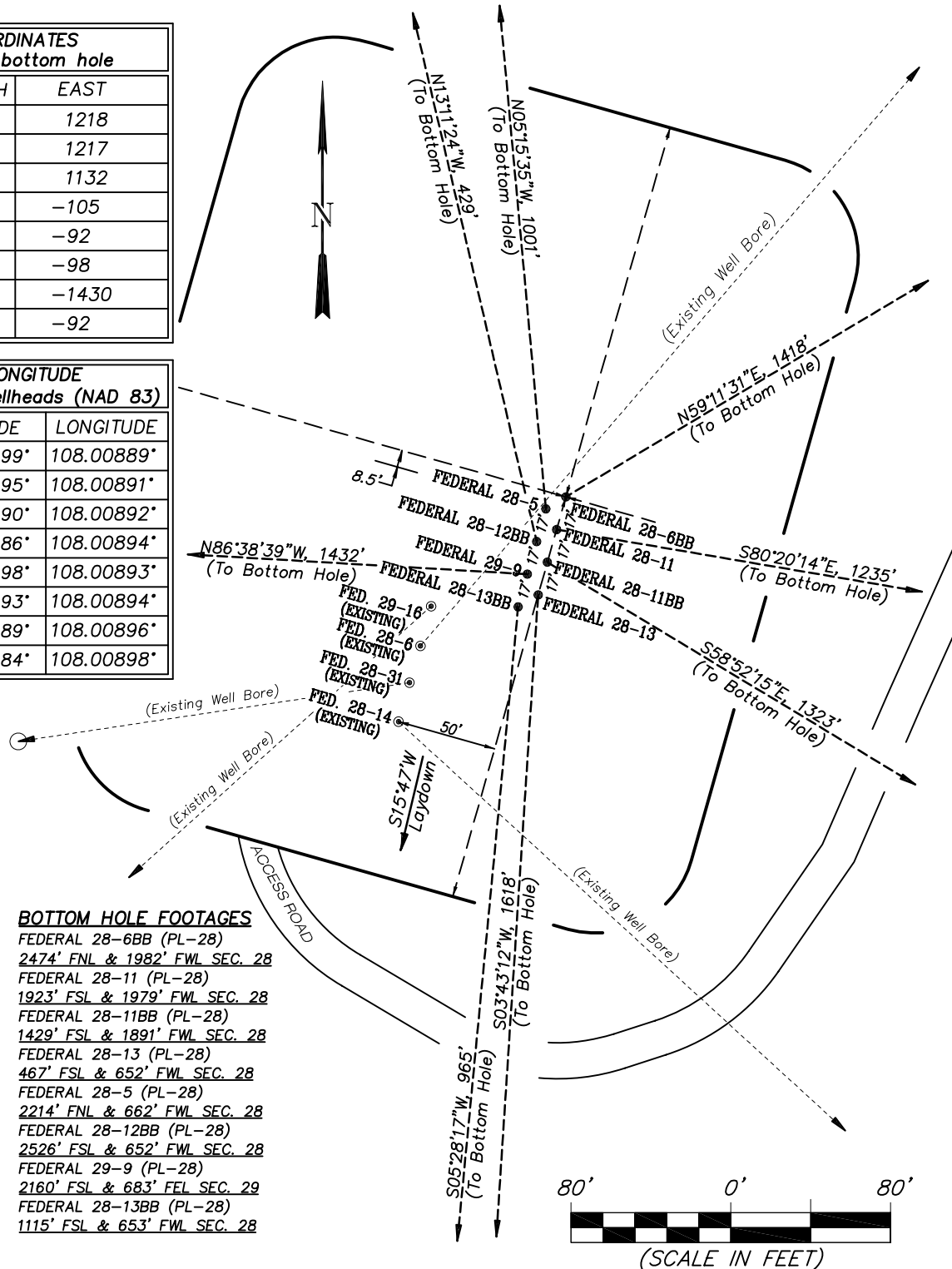

TOP HOLE FOOTAGES

FEDERAL 28-6BB (PL-28)
 2132' FSL & 766' FWL
 FEDERAL 28-11 (PL-28)
 2115' FSL & 761' FWL
 FEDERAL 28-11BB (PL-28)
 2099' FSL & 757' FWL
 FEDERAL 28-13 (PL-28)
 2083' FSL & 752' FWL
 FEDERAL 28-5 (PL-28)
 2126' FSL & 756' FWL
 FEDERAL 28-12BB (PL-28)
 2109' FSL & 751' FWL
 FEDERAL 29-9 (PL-28)
 2093' FSL & 747' FWL
 FEDERAL 28-13BB (PL-28)
 2076' FSL & 742' FWL

BOTTOM HOLE FOOTAGES

FEDERAL 28-6BB (PL-28)
 2474' FNL & 1982' FWL SEC. 28
 FEDERAL 28-11 (PL-28)
 1923' FSL & 1979' FWL SEC. 28
 FEDERAL 28-11BB (PL-28)
 1429' FSL & 1891' FWL SEC. 28
 FEDERAL 28-13 (PL-28)
 467' FSL & 652' FWL SEC. 28
 FEDERAL 28-5 (PL-28)
 2214' FNL & 662' FWL SEC. 28
 FEDERAL 28-12BB (PL-28)
 2526' FSL & 652' FWL SEC. 28
 FEDERAL 29-9 (PL-28)
 2160' FSL & 683' FWL SEC. 29
 FEDERAL 28-13BB (PL-28)
 1115' FSL & 653' FWL SEC. 28



906 Main Street
 Evanston, Wyoming 82930
 Phone No. (307) 789-4545

| Interference Plat | | Scale: 1" = 80' | SHEET 2 OF 10 |
|---------------------|----------|-------------------------------|----------------------------|
| Project No. | 09-04-40 | Date Surveyed: 11/06/09 | |
| Date Drawn: 3/01/10 | | Latest Revision Date: 7/16/10 | |

EnCana Oil & Gas (USA) Inc.
PL-28 Well Pad

NW1/4 SW1/4, SECTION 28, T7S, R95W, 6th P.M.
WELL PAD LAYOUT

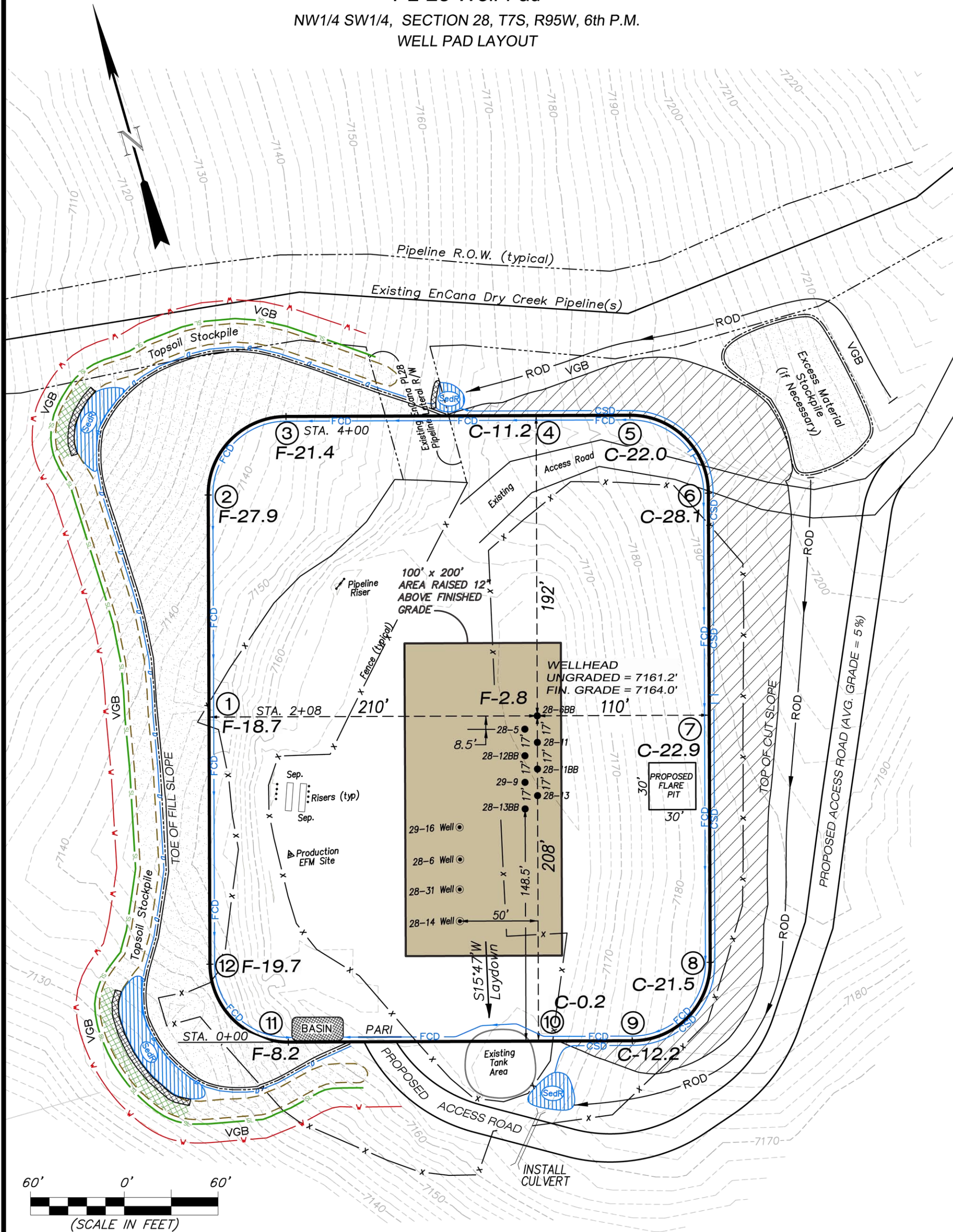

60' 0' 60'
(SCALE IN FEET)

Total Surface Disturbance = 5.36 Acres
(See Sheet 4 for Details)

- NOTES:
- (1) Slope Track and/or Terrace all Slopes and Piles
 - (2) Erosion Control & Seed Topsoil
 - (3) Erosion Control & Seed Outside
 - (4) Slope away from Substructure Areas 1% to 3% to Flow Control

- LEGEND
- SL = SLASH
 - ST = SEDIMENT TRAP
 - SedR = SEDIMENT RESERVOIR
 - R.O.D. = RUN-ON DIVERSION
 - W = PERIMETER CONTROL (WATTLES)
 - CSD = CUT SLOPE DIVERSION (BERM TOE OF CUT SLOPE)
 - D = FILL DIVERSION TO SEDIMENT TRAP
 - VGB = VEGETATION BUFFER (UNDISTURBED LAND INSIDE PC)
 - FCD = FLOW CONTROL DITCH
 - PARI = PAD/ACCESS ROAD INTERFACE
 - LEVEL SPREADER
 - TOE BERM (PLACED AT TOE OF ALL FILL SLOPES/STOCKPILES)
 - TOPSOIL BERM
 - SEED, ECB & FLEX
 - SEED

| SURFACE DISTURBANCE (IN ACRES) | |
|-----------------------------------|------|
| Well Pad | 2.89 |
| Side Slopes | 1.23 |
| Topsoil & Waste Material | 1.24 |
| TOTAL | 5.36 |

| Well Pad Layout | | Scale: 1" = 60' | |
|-----------------|----------|-----------------|----------|
| Project No. | 09-04-40 | Date Surveyed: | 11/06/09 |
| Date Drawn: | 3/01/10 | Latest Revision | 7/16/10 |

SHEET
3
OF 10



906 Main Street
Evanston, Wyoming 82930
Phone No. (307) 789-4545

EnCana Oil & Gas (USA) Inc.
PL-28 Well Pad

NW1/4 SW1/4, SECTION 28, T7S, R95W, 6th P.M.
PRE-CONSTRUCTION PLAT

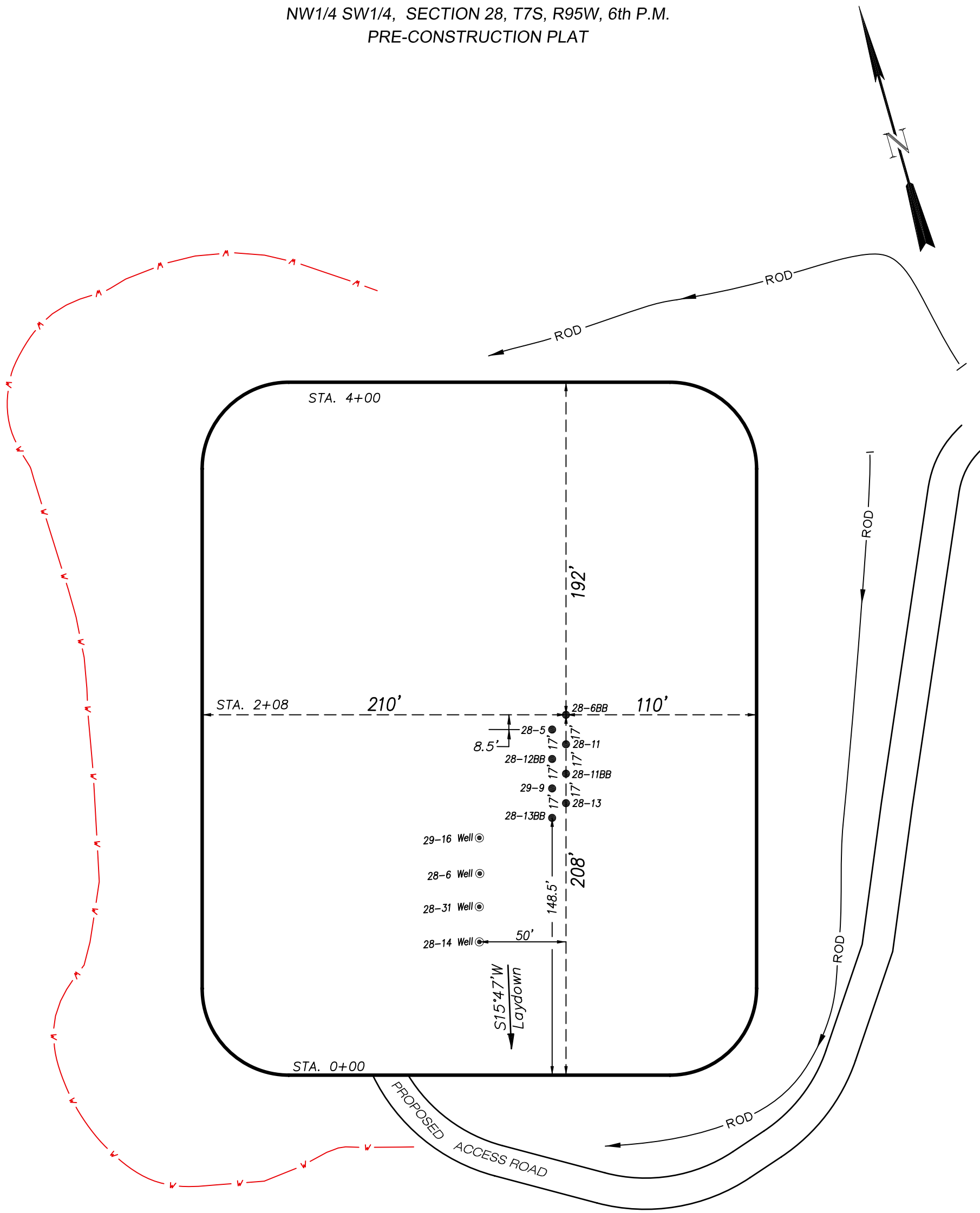

Total Surface Disturbance = 5.36 Acres
(See Sheet 4 for Details)

- NOTES:
- (1) Slope Track and/or Terrace all Slopes and Piles
 - (2) Erosion Control & Seed Topsoil
 - (3) Erosion Control & Seed Outside
 - (4) Slope away from Substructure Areas 1% to 3% to Flow Control

- LEGEND
- SL = SLASH
 - ST = SEDIMENT TRAP
 - SedR = SEDIMENT RESERVOIR
 - R.O.D. = RUN-ON DIVERSION
 - W = PERIMETER CONTROL (WATTLES)
 - CSD = CUT SLOPE DIVERSION (BERM TOE OF CUT SLOPE)
 - D = FILL DIVERSION TO SEDIMENT TRAP
 - VCB = VEGETATION BUFFER (UNDISTURBED LAND INSIDE PC)
 - FCD = FLOW CONTROL DITCH
 - PARI = PAD/ACCESS ROAD INTERFACE
 - LEVEL SPREADER
 - TOE BERM (PLACED AT TOE OF ALL FILL SLOPES/STOCKPILES)
 - TOPSOIL BERM
 - SEED, ECB & FLEX
 - SEED

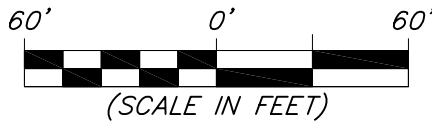

PRE-CONSTRUCTION PHASE COMPLETE,
AUTHORIZATION TO CONTINUE
CONSTRUCTION.

SIGNATURE: _____



906 Main Street
Evanston, Wyoming 82930
Phone No. (307) 789-4545

| Pre-Construction | | Scale: 1" = 60' | SHEET 3a OF 10 |
|---------------------|----------|-------------------------------|-----------------------------|
| Project No. | 09-04-40 | Date Surveyed: 11/06/09 | |
| Date Drawn: 3/01/10 | | Latest Revision Date: 7/16/10 | |
| | | | |

EnCana Oil & Gas (USA) Inc.

PL-28 Well Pad

NW1/4 SW1/4, SECTION 28, T7S, R95W, 6th P.M.
PRE-CONSTRUCTION PLAT

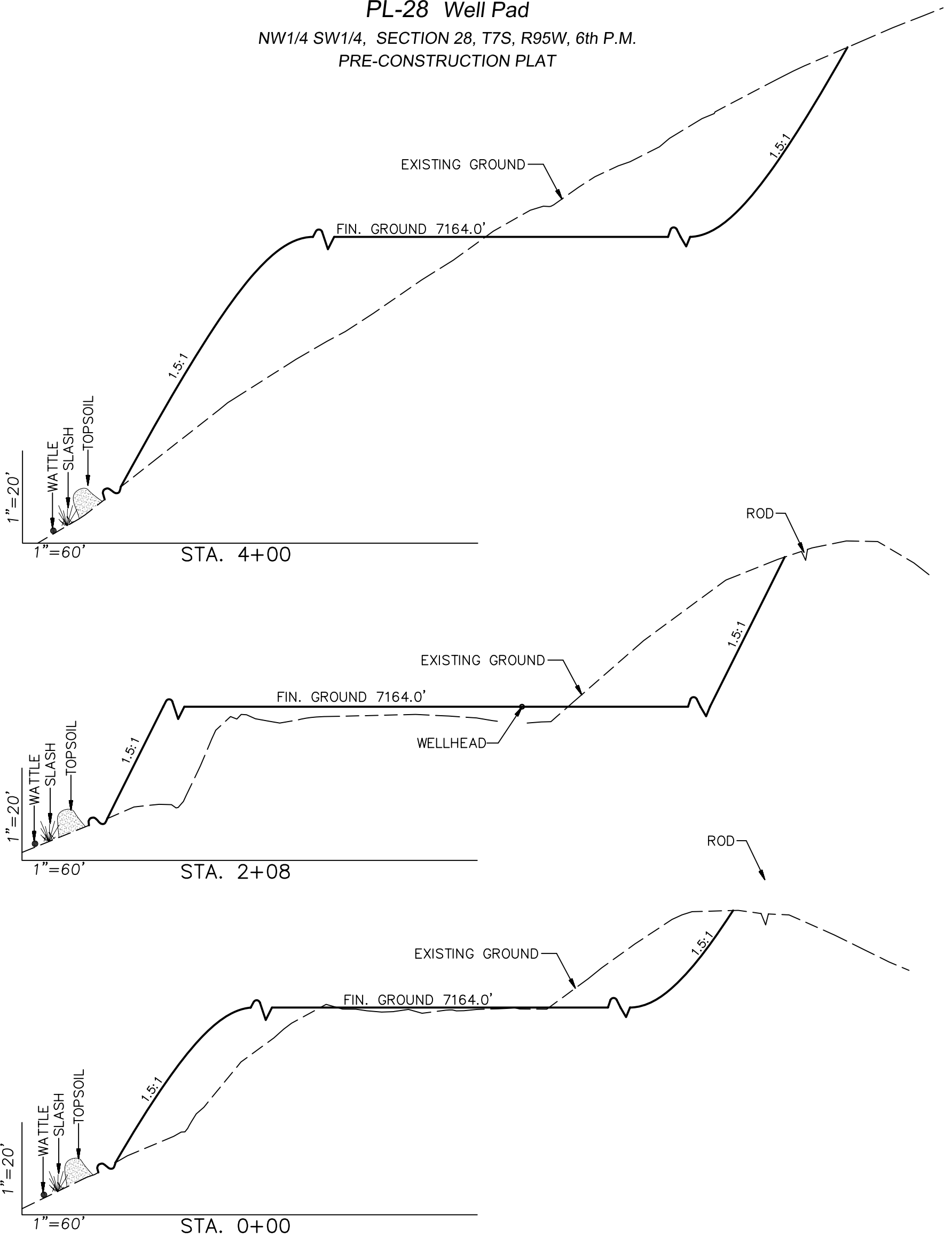

| SURFACE DISTURBANCE (IN ACRES) | |
|-----------------------------------|------|
| Well Pad | 2.89 |
| Side Slopes | 1.23 |
| Topsoil & Waste Material | 1.24 |
| TOTAL | 5.36 |

NOTE:
ALL CUT AND FILL
SLOPES ARE AT 1.5:1
UNLESS OTHERWISE
NOTED.

| EARTHWORK QUANTITIES (in Cubic Yards w/ 0% shrink/swell) | | | | |
|---|-------|-------|--|--------|
| ITEM | CUT | FILL | 6" TOPSOIL | EXCESS |
| PAD | 26617 | 24972 | Topsoil not included in Excavation | 1645 |
| PIT | 0 | 0 | | 0 |
| TOTALS | 26617 | 24972 | 1600 | 1645 |



906 Main Street
Evanston, Wyoming 82930
Phone No. (307) 789-4545

| Cross Sections | | Scale: As Shown | SHEET 4 OF 10 |
|----------------|----------|-------------------------------|----------------------------|
| Project No. | 09-04-40 | Date Surveyed: 11/06/09 | |
| Date Drawn: | 3/01/10 | Latest Revision Date: 7/16/10 | |
| | | | |

EnCana Oil & Gas (USA) Inc.

Well Pad (PL-28)

TYPICAL RIG LAYOUT

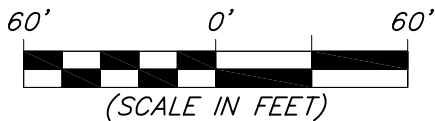
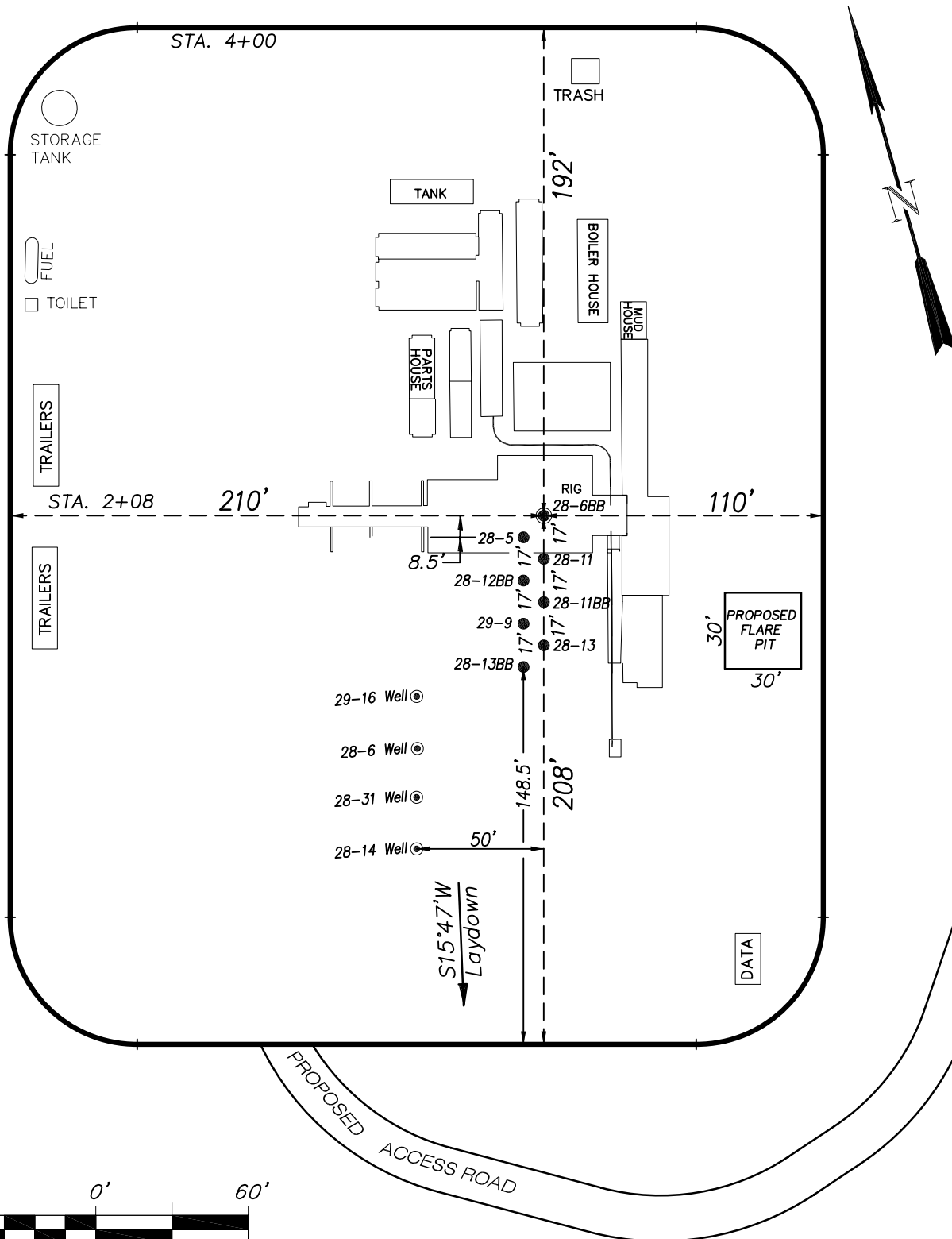

906 Main Street
Evanston, Wyoming 82930
Phone No. (307) 789-4545

| Rig Layout | | Scale: 1" = 60' | SHEET 5 OF 10 |
|---------------------|-------------------------------|-------------------------|----------------------------|
| Project No. | 09-04-40 | Date Surveyed: 11/06/09 | |
| Date Drawn: 3/01/10 | Latest Revision Date: 7/16/10 | | |

EnCana Oil & Gas (USA) Inc.
PL-28 Well Pad
PRODUCTION SCHEMATIC

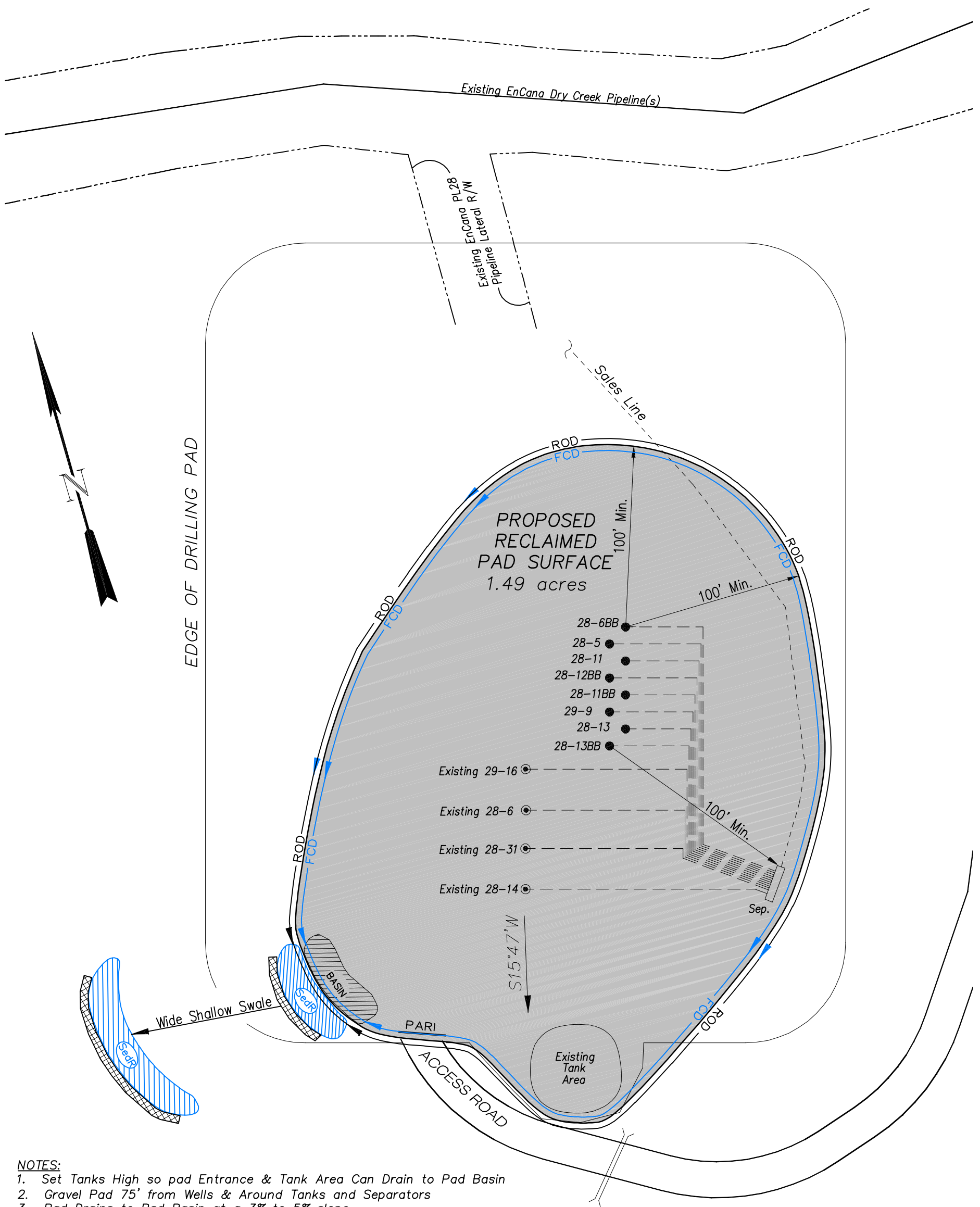

- NOTES:
1. Set Tanks High so pad Entrance & Tank Area Can Drain to Pad Basin
 2. Gravel Pad 75' from Wells & Around Tanks and Separators
 3. Pad Drains to Pad Basin at a 3% to 5% slope
 4. BMP Selection and Position may change Depending on Actual Conditions Encountered During the Construction Process

NOTE:
Actual Equipment Layout and Reclaimed Pad Surface Area May Change due to Production Requirements or Site Conditions.

ESTIMATED AREAS
RECLAIMED AREA: 3.86 ACRES
UNRECLAIMED AREA: 1.5 ACRES

- LEGEND
- SL = SLASH
 - ST = SEDIMENT TRAP
 - SedR = SEDIMENT RESERVOIR
 - R.O.D. = RUN-ON DIVERSION
 - W = PERIMETER CONTROL (WATTLES)
 - CSD = CUT SLOPE DIVERSION (BERM TOE OF CUT SLOPE)
 - D = FILL DIVERSION TO SEDIMENT TRAP
 - VGB = VEGETATION BUFFER (UNDISTURBED LAND INSIDE PC)
 - FCD = FLOW CONTROL DITCH
 - PARI = PAD/ACCESS ROAD INTERFACE
 - LEVEL SPREADER
 - TOE BERM (PLACED AT TOE OF ALL FILL SLOPES/STOCKPILES)
 - TOPSOIL BERM
 - SEED, ECB & FLEX
 - SEED



906 Main Street
Evanston, Wyoming 82930
Phone No. (307) 789-4545

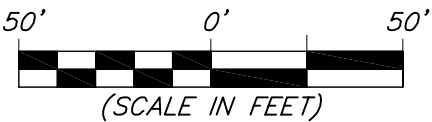

| Production Schematic | | Scale: 1" = 50' | SHEET 6 OF 10 |
|----------------------|----------|-------------------------------|---------------------|
| Project No. | 09-04-40 | Date Surveyed: 11/06/09 | |
| Date Drawn: | 3/01/10 | Latest Revision Date: 7/16/10 | |
| | | | |

EnCana Oil & Gas (USA) Inc.

Well Pad (PL-28)

Section 28, T7S, R95W, 6th P.M.

SURFACE DISTURBANCE AREA

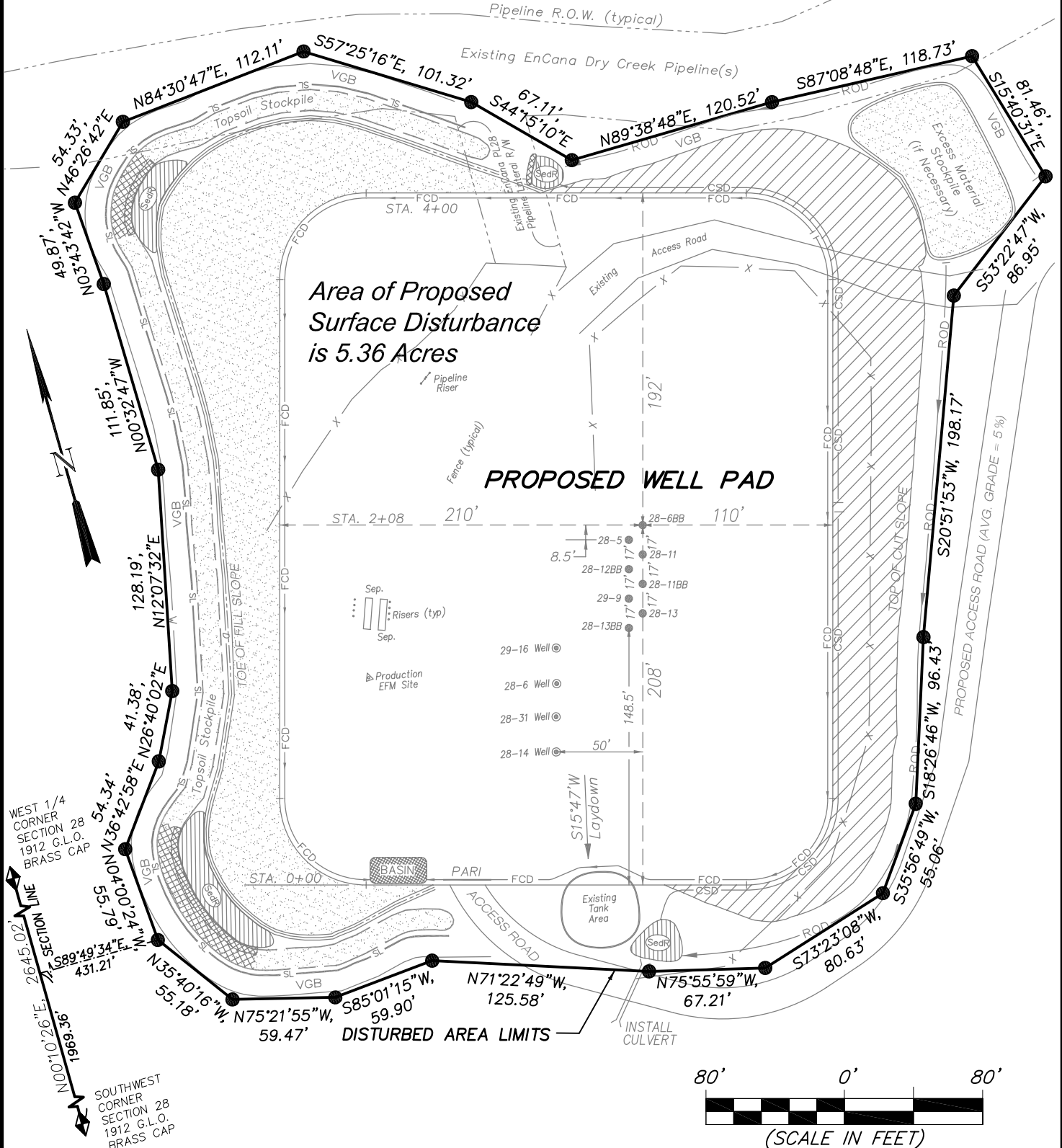

906 Main Street
Evanston, Wyoming 82930
Phone No. (307) 789-4545

| Surface Disturbance | | Scale: 1" = 80' | SHEET 7 OF 10 |
|---------------------|----------|-------------------------------|----------------------------|
| Project No. | 09-04-40 | Date Surveyed: 11/06/09 | |
| Date Drawn: | 3/01/10 | Latest Revision Date: 7/16/10 | |
| | | | |