

Sanjel ★
A Specialized Energy Service Company

SERVICE TICKET
9154257

This service ticket is not an invoice; pricing is subject to review and change without notice.

[illegible]

Primary Cementing
Service Report



SERVICE TICKET
9154257

Client Name	Well Name	Job Date
Augustus Energy Partners	Johnson Prescott	July 29, 2010
Client Representative	Well Location	Job Type
Justin Stone	Sec15 T2S R46W	Production

Well & Cement Plug Data:

Description	Size (in)	Weight (lb/ft)	Grade	Max. Pres. (psi)	True measured depth		Capacity (bbls)	Casing Attachments and Tools	TMD (ft)
					Start (ft)	End (ft)			
Drill Pipe/Tubing	-	-	-	-	-	-	-	Guide/Float Shoe	20
Open Hole	6.25	-	-	-	kb	2544.00	-	Float Collar	2489.15
Casing	4.50	10.50	-	-	Kb	2531.26	-	MSCC	
	-	-	-	-	-	-	-	ECP	
	-	-	-	-	-	-	-	Liner Hanger	
	-	-	-	-	-	-	-		
	-	-	-	-	-	-	-		

Cementing Plugs

Fluid & Cement Data :

Drilling Fluid: Type:		Density: (lb/gal)		YP:		PV:		Temp (°F) Water		Bulk:	Slurry:
#	Sacks	Volume (bbls)	Density (lb/gal)	Yield ft ³ /sk	Description	% - Additive	% - Additive	% - Additive	% - Additive	% - Additive	% - Additive
1	64	41.02	12.5	2.45	0:1:0 Type III	.25%/sk polyflake	1% SMS	1% CaCl ₂	2% OGC-60		
2	95	18.43	13.5	1.15	0:1:0 G	25%/per sk Polyflake	0.25% CFR-2	0.6% CFL-3	1% CaCl ₂		
3		0.00	-			0.2% SPC-2	-	-	-		
4											
5											
6											
7											

Treatment Report :

Event	Time	Pressure (psi)		Rate bbls/min	Stage Volume (bbls)	Total Volume (bbls)	Remarks	
		Tubular	Annular					
1	0:00	-	-	-	-	-	Arrive on Location - Time Requested :	12:00 pm
2	0:00	-	-	-	-	-	Safety Meeting Held	11:30
3	15:32	-	-	-	-	-	Pressure Test Surface Treating Lines	
4	15:33	300.0	-	5.0	7.0	7.0	Fresh H2O Ahead	
5	15:34	300.0	-	4.0	35.7	42.7	Lead Cement	
6	15:46	250.0	-	3.0	19.5	62.2	Tail cement	
7	15:43	-	-	-	-	-	Drop Plug	
8	15:50	250.0	-	5.0	39.5	101.7	Displace Plug	
9	0:00	1200.0	-	0.0	-	-	Bump Plug 500 PSI Over	
Fluid Returns							Vol : (bbls) BBLS Returns 2.5bbls	

Personnel & Equipment :

Employee	Unit #	Arrive	Depart	Travel Bonus	Bin #
Ty Pratt	2003118	7/29/10 11:30	7/29/10 16:30		Bin # -
Jarrod Gerbitz	740017	"	"		Bin # -
Ron Carwin	746089	"	"		MTS# 258124
		"	"		MTS# -
		"	"		MTS# -

Client	Augustus Energy	Client Rep	Justin Stone	Supervisor	TY Pratt
Ticket No.	9154257	Well Name	Johnson Prescott	Unit No.	740017
Location	Sec 15 T2S R46w	Job Type	Production Casing	Service District	51 Wray
Comments	Pump Fresh H2O Cement Fresh H2O,				Job Date
					07/29/2010

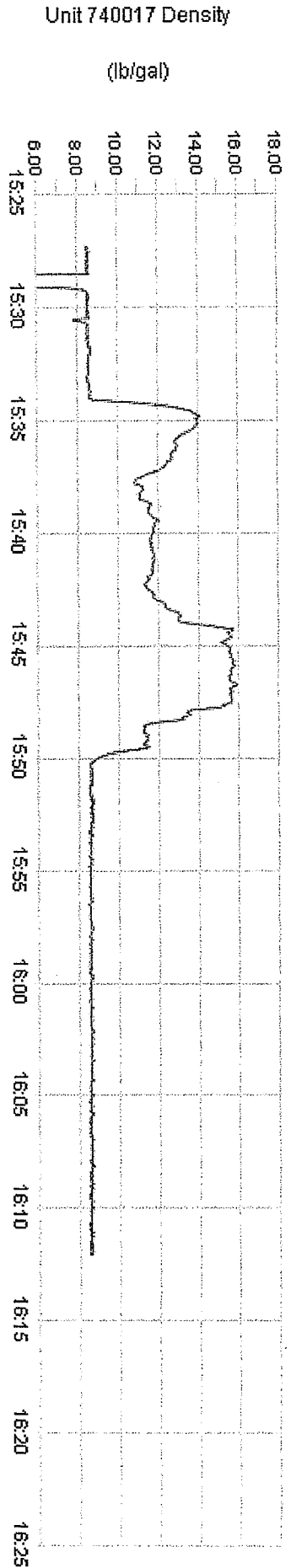
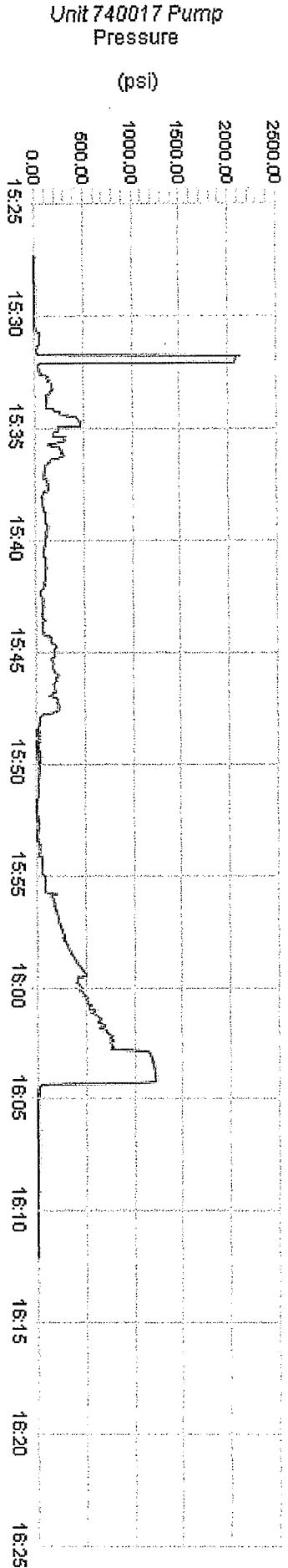
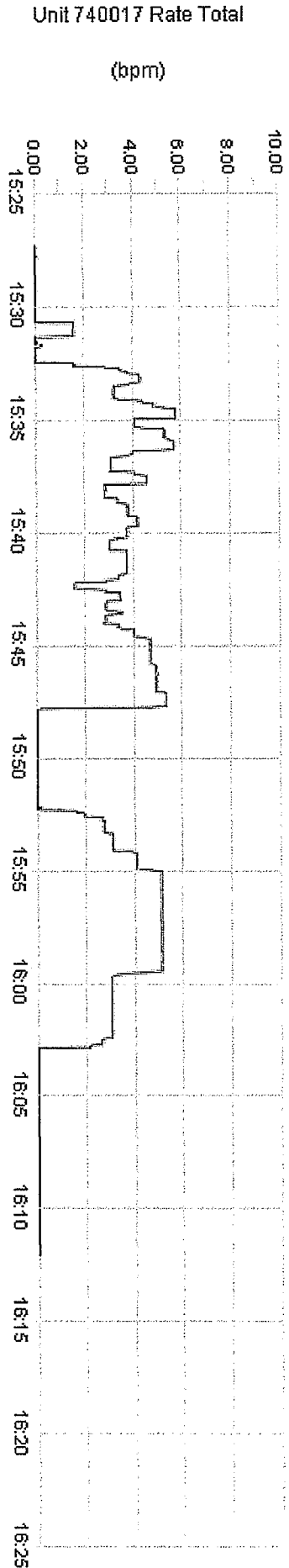

Client	Augustus Energy	Client Rep	Justin Stone	Supervisor	TY Pratt
Ticket No.	9154257	Well Name	Johnson Prescott	Unit No.	740017
Location	Sec 15 T2S R46W	Job Type	Production Casing	Service District	51 Wray
Comments	Pump Fresh H2O Cement Fresh H2O,				Job Date
					07/29/2010

Unit 740017 Rate Total

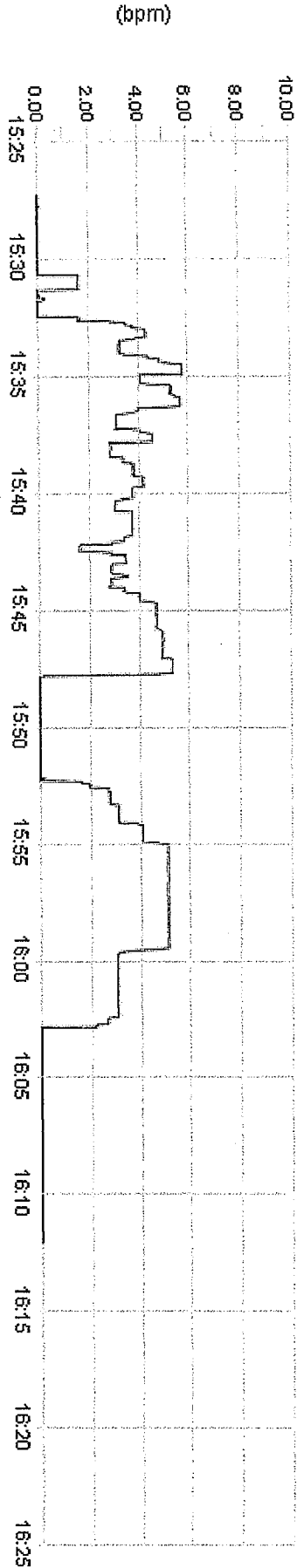

Unit 740017 Pump Pressure

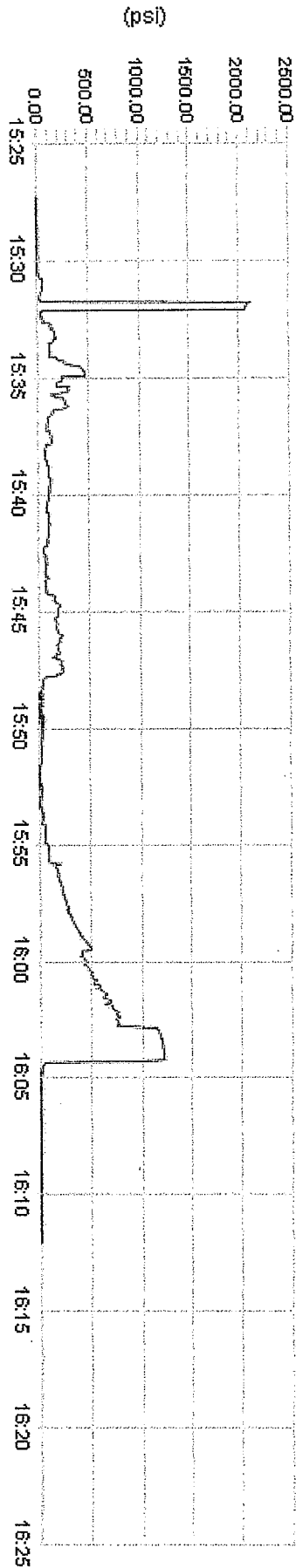

Unit 740017 Density

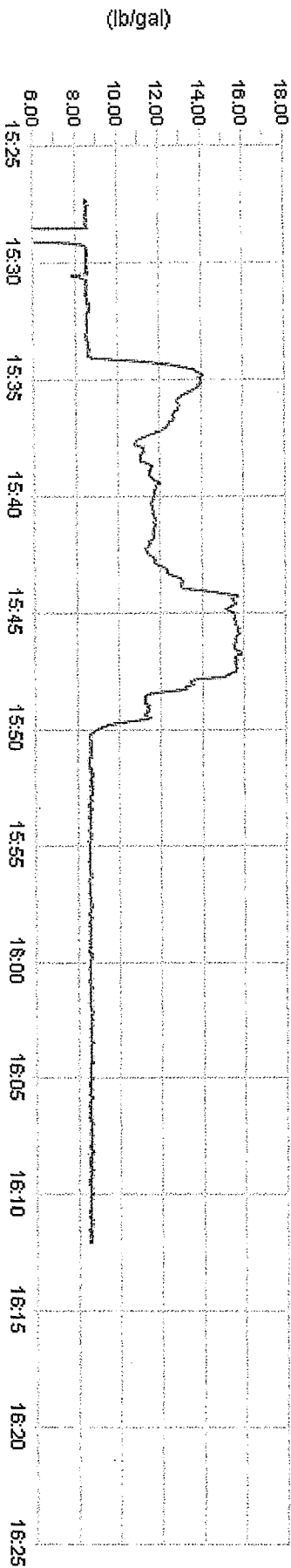

PRE-JOB SAFETY MEETING - JOB SAFETY ANALYSIS (JSA)

Customer Name: Augustus Energy Date: 7-29-10 Service Ticket No.: 91539 ⁴²⁵⁷
 Total People on Location: 12 Location: Johnson Prescott

Emergency Response Plan: (muster point, emergency procedures, location of emergency shower, eyewash station, fire extinguishers, first aid kits)

Meet at Lease Entrance, Emergency Equipment in Sanjel Trucks.

How do we signal "STOP WORK"? Wave Hand across throat

Safety Meeting Discussion: (Topics should include brief job scope, PPE, site specific hazards, environmental issues, people's responsibilities)

Pressure Test, Cement Dust, Lifting Hammers

Job Safety Analysis:

1. Break the job down into steps.	2. Identify the hazards associated with each step.	3. Develop ways to control the hazards.
Sequence of Basic Job Steps	Potential Hazards	Recommended Controls
<u>Move on to Lease</u>	<u>Hitting Something</u>	<u>use Ground Guide</u>
<u>sig. in</u>	<u>Hammers</u>	<u>Stay Back, use Two People</u>
<u>Pressure test</u>	<u>Lines</u>	<u>stay back</u>
<u>Pump Job</u>	<u>Cement Dust</u>	<u>wear Admin PPE</u>
<u>sig. out</u>	<u>Hammers</u>	<u>use Two People</u>
<u>Move off Lease</u>	<u>Hitting Something</u>	<u>use Ground Guide</u>
	Pressure	
	Radiation	
	Temperature Extremes	

Attendees: (Print name and sign. If there are not enough lines use a second document from this book and enter the same Service Ticket No.)

[Signature]
[Signature]
[Signature]
[Signature]
[Signature]

Customer Representative:

Justin Stone
 Print Name

Justin Stone
 Signature

Sanjel Supervisor:

[Signature]
 Print Name

[Signature]
 Signature