

EnCana Oil & Gas (USA) Inc.  
 ADDENDUM TO LEGAL PLATS FOR  
**J12A Well Pad**

SECTION 12, T7S, R93W, 6th P.M.

400 FEET FROM  
 PROPOSED DISTURBED  
 AREA

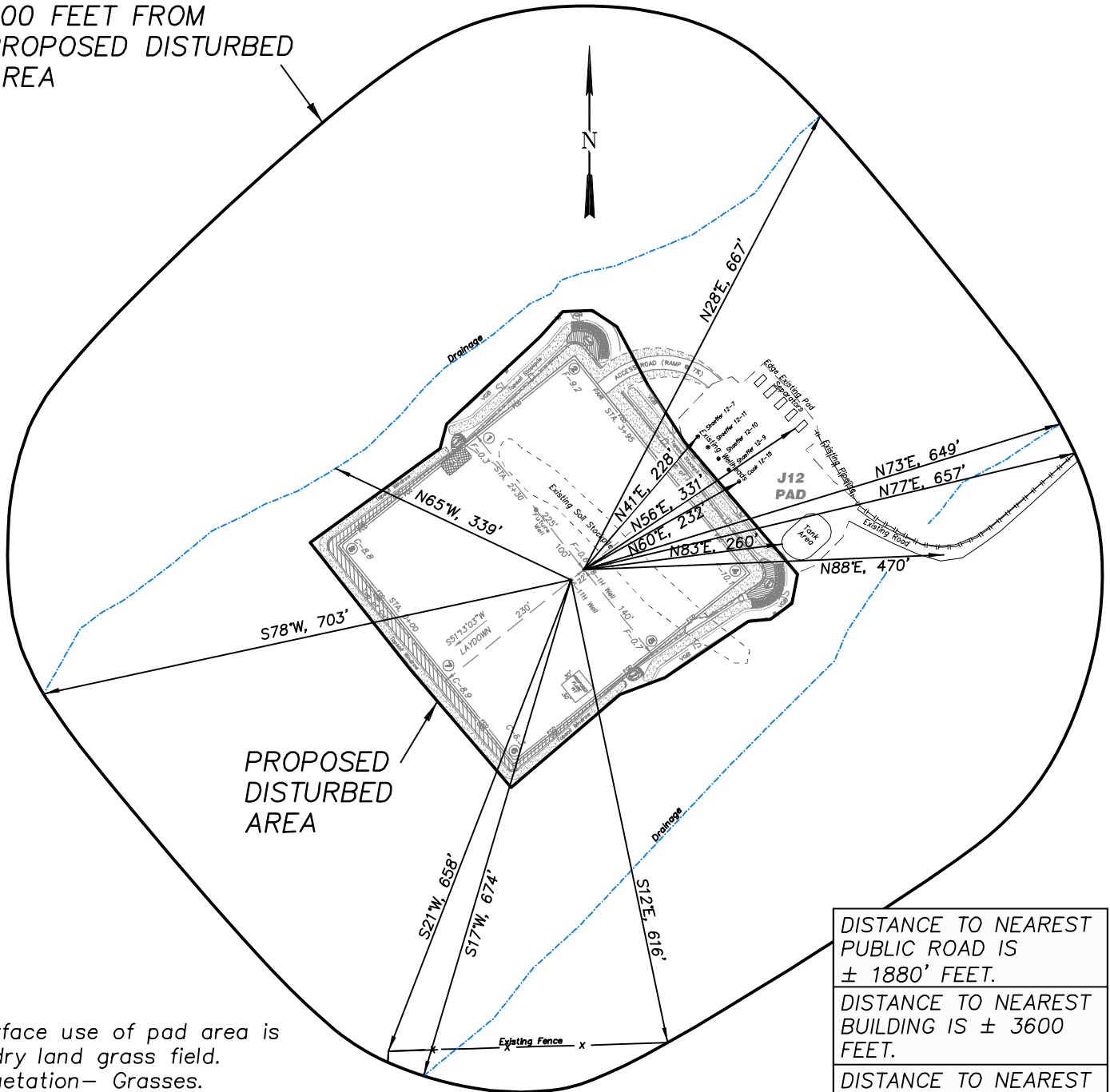

PROPOSED  
 DISTURBED  
 AREA

Surface use of pad area is  
 a dry land grass field.  
 Vegetation— Grasses.

DISTANCE TO NEAREST PUBLIC ROAD IS ± 1880' FEET.
DISTANCE TO NEAREST BUILDING IS ± 3600 FEET.
DISTANCE TO NEAREST ABOVE GROUND UTILITY IS ± 3330' FEET.
DISTANCE TO NEAREST RAILROAD IS ± 26,000'.

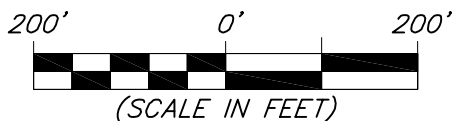

906 Main Street  
 Evanston, Wyoming 82930  
 Phone No. (307) 789-4545

Survey Addendum		Scale: 1" = 200'		SHEET <b>1c</b> OF 10
Project No.	10-04-66	Date Surveyed:	8/12/10	
Date Drawn:	9/07/10	Latest Revision Date:	10/27/10	