

Geologist Information

General: Existing location, 18 new wells (4 existing)
Ownership: Exxon surface/ Split minerals
SUA Status: Needed
Spacing Units: 4 spacing units – section 22, N/2 sec. 27,
W/2 sec. 26, S/2 sec. 23
Adjacent Owners: BLM

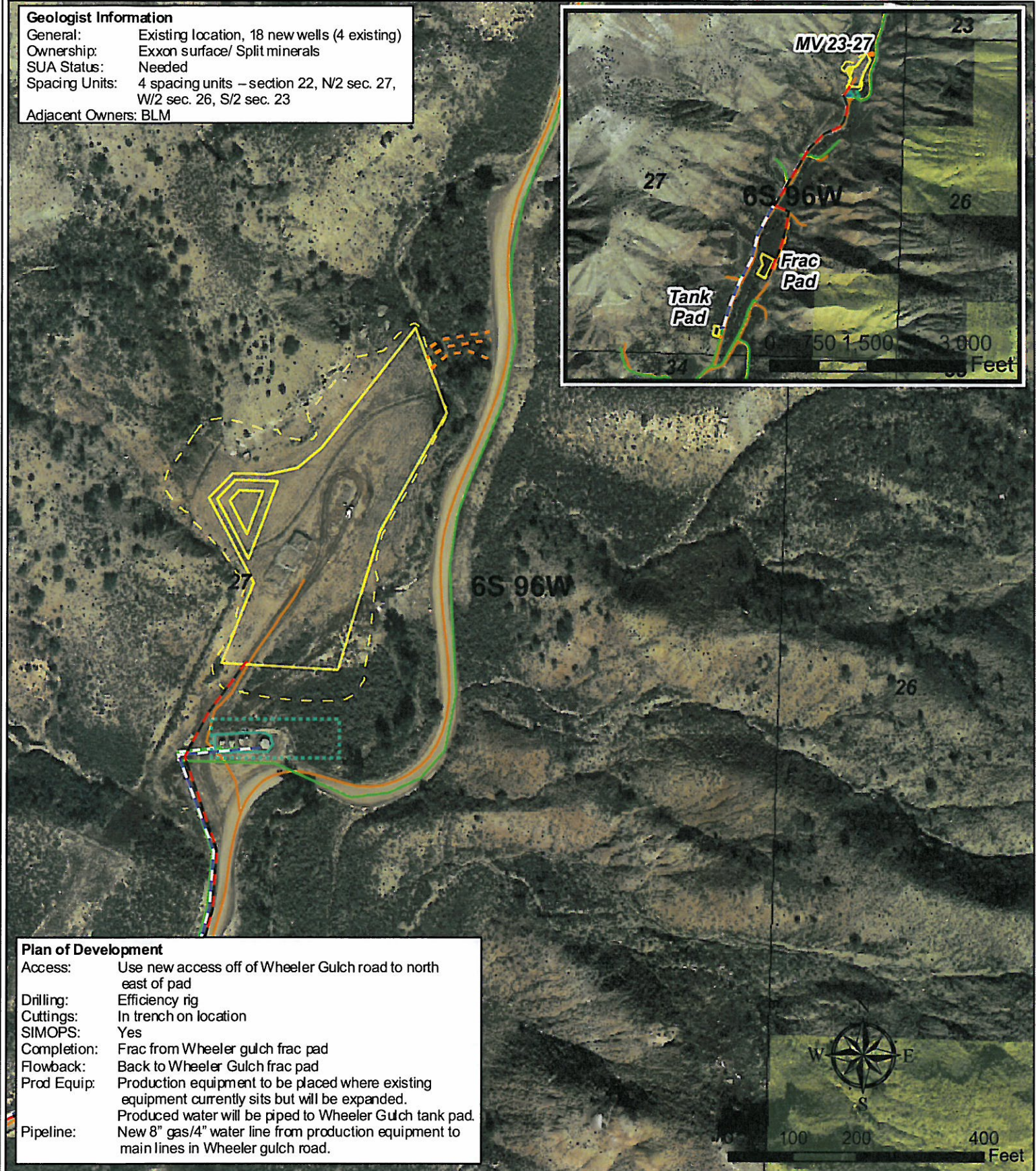
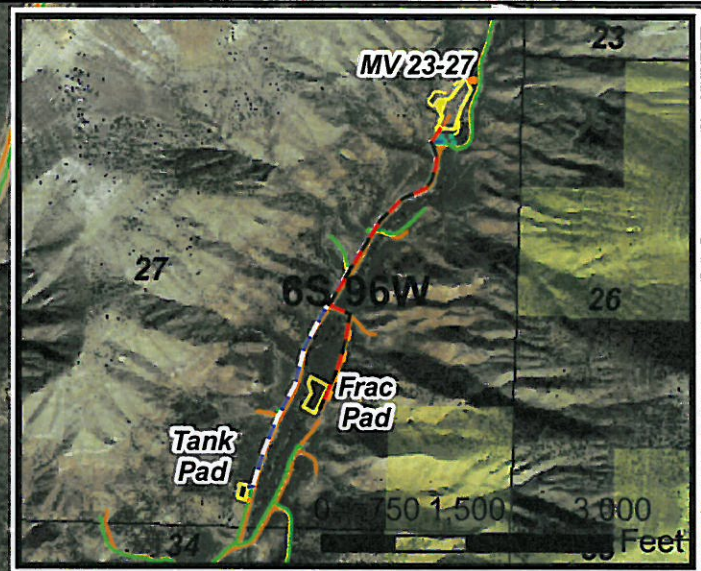

Plan of Development

Access: Use new access off of Wheeler Gulch road to north east of pad
Drilling: Efficiency rig
Cuttings: In trench on location
SIMOPS: Yes
Completion: Frac from Wheeler gulch frac pad
Flowback: Back to Wheeler Gulch frac pad
Prod Equip: Production equipment to be placed where existing equipment currently sits but will be expanded. Produced water will be piped to Wheeler Gulch tank pad.
Pipeline: New 8" gas/4" water line from production equipment to main lines in Wheeler gulch road.

Legend

- | | |
|--------------------------------------|-----------------------|
| — Pipeline (Valley, Proposed) | — Proposed Frac Line |
| — Proposed Road | — Existing Road |
| — Proposed Production Equipment Area | — Proposed Water Line |
| — Existing Production Equipment | — Pipeline (Valley) |
| — Proposed Daylight Line | — BLM |
| — Proposed Pad or Pit | |

Williams Production RMT

MV 23-27 Plan of Development
T6S R96W, Section 27

July 2, 2010

