

**R. 98 W.**

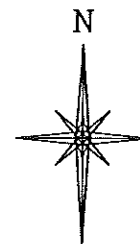

SCALE 1" = 1000'

**T. 1 S.**

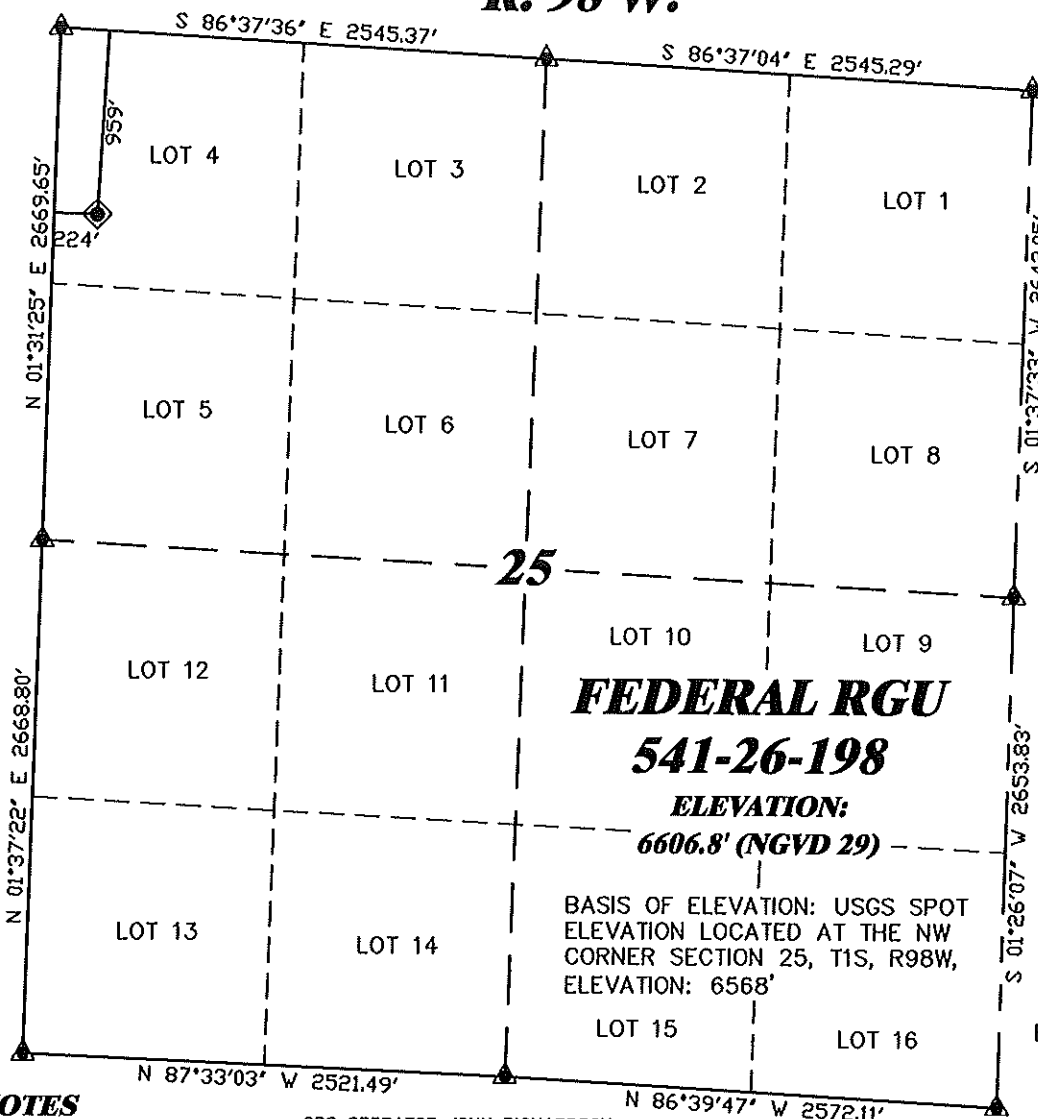

**LATITUDE (NAD 83)**  
NORTH 39.939192 DEG.  
**LONGITUDE (NAD 83)**  
WEST 108.350580 DEG.

**NORTHING (NAD83)**  
1779527.48

**EASTING (NAD83)**  
2200761.85

**FEDERAL RGU  
541-26-198**

**ELEVATION:  
6606.8' (NGVD 29)**

BASIS OF ELEVATION: USGS SPOT  
ELEVATION LOCATED AT THE NW  
CORNER SECTION 25, T1S, R98W,  
ELEVATION: 6568'

**BASIS OF BEARING/DATUM**  
SPCS CO NORTH NAD 27  
BASED ON NGS TRIANGULATION  
STATION "BOIES"

**NOTES**

HIGH PLATEAU DESERT  
EXISTING WELL FEATURES WITHIN  
400' RADIUS OF WELL SITE.

GPS OPERATOR JOHN RICHARDSON  
OBSERVED A PDOP OF 1.8.  
ALL GPS OBSERVATIONS ARE IN  
COMPLIANCE WITH COGCC RULE No.215.



**SURVEYOR'S STATEMENT**

I, RICHARD A. BULLEN JR., AN EMPLOYEE AND AGENT ON BEHALF OF D.R. GRIFFIN & ASSOCIATES, INC. STATE THE PLAT HEREON IS A CORRECT REPRESENTATION OF A SURVEY MADE UNDER MY SUPERVISION ON OCTOBER 19, 2010 OF THE SHOWN FEDERAL RGU 541-26-198 AS-DRILLED LOCATION.  
FIELD SURVEY DATUM IS NAD 27 COLORADO NORTH. VALUES HAVE BEEN CONVERTED TO NAD 83 COLORADO CENTRAL (X,Y) FOR PURPOSES OF THIS PLAT.

**LEGEND**

- ◆ WELL LOCATION
- BOTTOM HOLE LOC. (APPROX)
- FOUND MONUMENT
- ▲ PREVIOUSLY FOUND MONUMENT

FEDERAL RGU 11-25-198 PAD

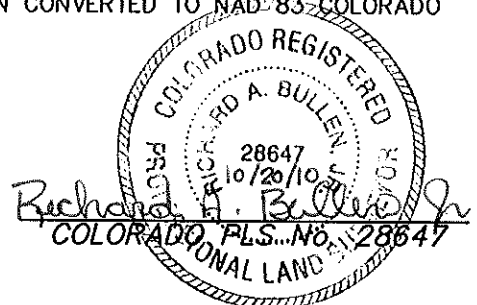

**DRG** RIFFIN & ASSOCIATES, INC.  
(307) 382-6028 1414 ELK ST., ROCK SPRINGS, WY 82901

**PLAT OF AS-DRILLED LOCATION  
FOR  
WILLIAMS PRODUCTION RMT COMPANY**  
**959' F/NL & 224' F/WL, SECTION 25,  
T. 1 S., R. 98 W., 6th P.M.  
RIO BLANCO COUNTY, COLORADO**

DRAWN: 11/7/08 - MMM	SCALE: 1" = 1000'
REVISED: 10/20/10 - RAB	DRG JOB No. 14060
AS-BUILT	EXHIBIT 1