

804 Grand Ave.  
Platteville, CO 80651

Tel: 970.785.5000  
Fax: 303.785.5099  
www.nobleenergyinc.com



Land Department

July 15, 2010

Dennis M. Gittlein  
P.O. Box 870527  
Wasilla, Alaska 99687-0527

RE: **Surface Exception Location Consent**  
BECCA D03-32D  
Township 3 North, Range 64 West, 6<sup>th</sup> P.M.  
Section 3: NW/4SW/4  
Weld County, CO

Dear Mr. Gittlein:

Noble Energy, Inc. ("Noble") plans to drill the BECCA D03-32D well (the "Well") at the referenced location which is more specifically described as 2,550 feet FSL, and 1,295 feet FWL which is outside the drilling window prescribed in Colorado Oil and Gas Conservation Commission ("COGCC") Rule 318A.a.(1).

By signing this letter you hereby grant your consent to Noble to locate the Well outside of a GWA window as defined in COGCC Rule 318A.a

We would like to thank you for your assistance in this matter. If you have any questions do not hesitate to call me at (970) 785-5000.

NOBLE ENERGY, INC.

A blue ink signature of Joe Johnson, consisting of stylized initials and a surname.

Joe Johnson  
Landman

A black ink signature of Dennis M. Gittlein, written in a cursive style.

By: Dennis M. Gittlein

Date: 7-23-10

BECCA D03-32D  
SECTION 3-TOWNSHIP 3 NORTH-RANGE 64 WEST  
OF THE SIXTH PRINCIPAL MERIDIAN  
WELD COUNTY, COLORADO

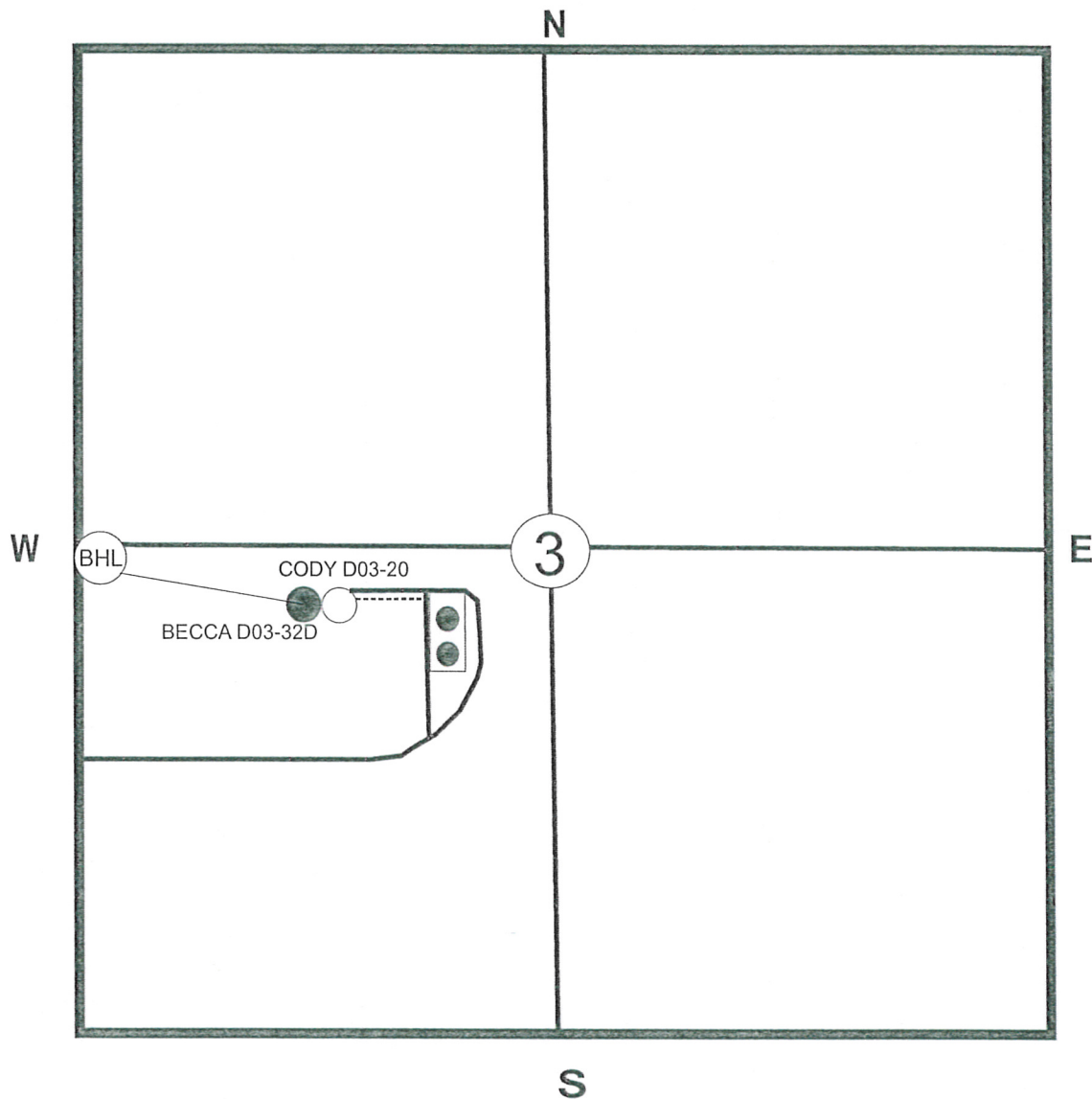

● PROPOSED WELL LOCATION

■ PROPOSED TANK FACILITY LOCATION

----- PROPOSED FLOWLINE

———— PROPOSED ACCESS ROAD