

State of Colorado
Oil and Gas Conservation Commission

1120 Lincoln Street, Suite 801, Denver, Colorado 80203 Phone: (303)894-2100 Fax: (303)894-2103



SUNDRY NOTICE

Submit original plus one copy. This form is to be used for general, technical and environmental sundry information. For proposed or completed operations, describe in full on Technical Information Page (Page 2 of this form.) Identify well or other facility by API Number or by OGCC Facility ID. Operator shall send an informational copy of all sundry notices for wells located in High Density Areas to the Local Government Designee (Rule 603b.)

1. OGCC Operator Number: 96850	4. Contact Name: John Suchar	Complete the Attachment Checklist OGCC
2. Name of Operator: Williams Production RMT Company	Phone: 970-285-9277	
3. Address: 1058 County Rd 215 City: Parachute State: CO Zip: 81635	Fax: 970-263-5313	
5. API Number: US-103-11277	OGCC Facility ID Number	
6. Well/Facility Name: Federal RG	7. Well/Facility Number: 24-14-298	Survey Plat
8. Location (Dir/Dir, Sec, Twp, Rng, Meridian): SESW 14 T2S R98W 6th PM		Directional Survey
9. County: Rio Blanco # 103	10. Field Name: Sulphur Creek - 80090	Surface Exgmt Diagram
11. Federal, Indian or State Lease Number: COC66586		Technical Info Page
		Other

General Notice

☐ CHANGE OF LOCATION: Attach New Survey Plat (a change of surface dir/qr is substantive and requires a new permit)

Change of Surface Footage from Exterior Section Lines: ☐ FNU/FSL ☐ FEL/FWL

Change of Surface Footage to Exterior Section Lines: ☐ ☐ ☐ ☐

Change of Bottomhole Footage from Exterior Section Lines: ☐ ☐ ☐ ☐

Change of Bottomhole Footage to Exterior Section Lines: ☐ ☐ ☐ ☐

Bottomhole location Dir/Dir, Sec, Twp, Rng, Mer

Latitude: _____ Distance to nearest property line: _____ Distance to nearest bldg, public rd, utility or RR: _____

Longitude: _____ Distance to nearest lease line: _____ Is location in a High Density Area (rule 603b)? Yes/No: ☐

Ground Elevation: _____ Distance to nearest well same formation: _____ Surface owner consultation date: _____

GPS DATA: _____

Date of Measurement: _____ PDOP Reading: _____ Instrument Operator's Name: _____

☐ CHANGE SPACING UNIT

Formation: _____ Formation Code: _____ Spacing order number: _____ Unit Acreage: _____ Unit configuration: _____

☐ Remove from surface bond
Signed surface use agreement attached: ☐

☐ CHANGE OF OPERATOR (prior to drilling):

Effective Date: _____

Plugging Bond: ☐ Blanket ☐ Individual

☐ CHANGE WELL NAME

From: _____ NUMBER: _____

To: _____

Effective Date: _____

☐ ABANDONED LOCATION:

Was location ever built? ☐ Yes ☐ No

Is site ready for inspection? ☐ Yes ☐ No

Date Ready for inspection: _____

☐ NOTICE OF CONTINUED SHUT IN STATUS

Date well shut in or temporarily abandoned: _____

Has Production Equipment been removed from site? ☐ Yes ☐ No

MIT required if shut in longer than two years. Date of last MIT: _____

☐ SPUD DATE: _____

☐ REQUEST FOR CONFIDENTIAL STATUS (6 mos from date casing set)

☐ SUBSEQUENT REPORT OF STAGE, SQUEEZE OR REMEDIAL CEMENT WORK

Method used: _____ Cementing tool setting/perf depth: _____ Cement volume: _____ Cement top: _____ Cement bottom: _____ Date: _____

*submit cbl and cement job summaries

☐ RECLAMATION: Attach technical page describing final reclamation procedures per Rule 1004.

Final reclamation will commence on approximately: _____

Final reclamation is completed and site is ready for inspection: ☐

Technical Engineering/Environmental Notice

☐ Notice of Intent

Approximate Start Date: _____

☐ Report of Work Done

Date Work Completed: _____

Details of work must be described in full on Technical Information Page (Page 2 must be submitted.)

☐ Intent to Recomplete (submit form 2)

☐ Request to Vent or Flare

☐ E&P Waste Disposal

☐ Change Drilling Plans

☐ Repair Well

☐ Beneficial Reuse of E&P Waste

☐ Gross Interval Changed?

☐ Rule 502 variance requested

☐ Status Update/Change of Remediation Plans

☐ Casing/Cementing Program Change

☒ Other: Background for Spills and Releases

I hereby certify that the statements made in this form are, to the best of my knowledge, true, correct and complete.

Signed:
Print Name: John Suchar

Date: 10/14/10 Email: John.Suchar@williams.com
Title: Environmental Specialist II

OGCC Approved:
CONDITIONS OF APPROVAL, IF ANY:

Title: for Chris Canfield Date: 10/14/2010
EPS NW region

TECHNICAL INFORMATION PAGE



FOR OGCC USE ONLY

1.	OGCC Operator Number: 96850	API Number: 05-103-11277
2.	Name of Operator: Williams Production RMT Company	OGCC Facility ID #
3.	Well/Facility Name: Federal RG	Well/Facility Number: 24-14-298
4.	Location (QtrQtr, Sec, Twp, Rng, Meridian): SESW Sec 14 T2S R98W 6th PM	

This form is to be completed whenever a Sundry Notice is submitted requiring detailed report of work to be performed or completed. This form shall be transmitted within 30 days of work completed as a "subsequent" report and must accompany Form 4, page 1.

5. DESCRIBE PROPOSED OR COMPLETED OPERATIONS

This COGCC Form 4 is being submitted as a request to meet the background concentration levels for Arsenic at the Federal RG 24-14-298 well pad for closure of the reserve pit at the specified facility in accordance with footnote 1 to the COGCC Table 910-1. This Sundry Notice request correspondes to the PT3033 reserve pit clsoure.

The request is based on the analytical results presented below.

One (1) composite grab sample was collected from locations with in the the pit footprint to ascertain the Arsenic concentration of the facility. The sample location is shown on attached map.

Arsenic concentrations in this sample is:

SO_RG_24_14_298_RECLAIM - 5.4 mg/Kg

Three (3) grab samples were collected from locations adjacent to the Federal RG 24-14-298 well pad to ascertain the native arsenic concentration in the vicinity of the facility. These samples were collected from the near surface (0-12 inches below ground surface) locations shown on the attached map. The three grab samples were designated:

SO_RG_24_14_298_BACKGROUND
SO_RG_34_14_298_BACKGROUND
SO_RG_21_23_298_BACKGROUND

The Arsenic concentrations in these samples were:

SO_RG_24_14_298_BACKGROUND - 3.4 mg/kg
SO_RG_34_14_298_BACKGROUND - 4.0 mg/Kg
SO_RG_21_23_298_BACKGROUND - 4.5 mg/Kg

Average concentration - 4.0 mg/kg

Williams has attached a map showing the sample locations with respect to the Federal RG 24-14-298 well.

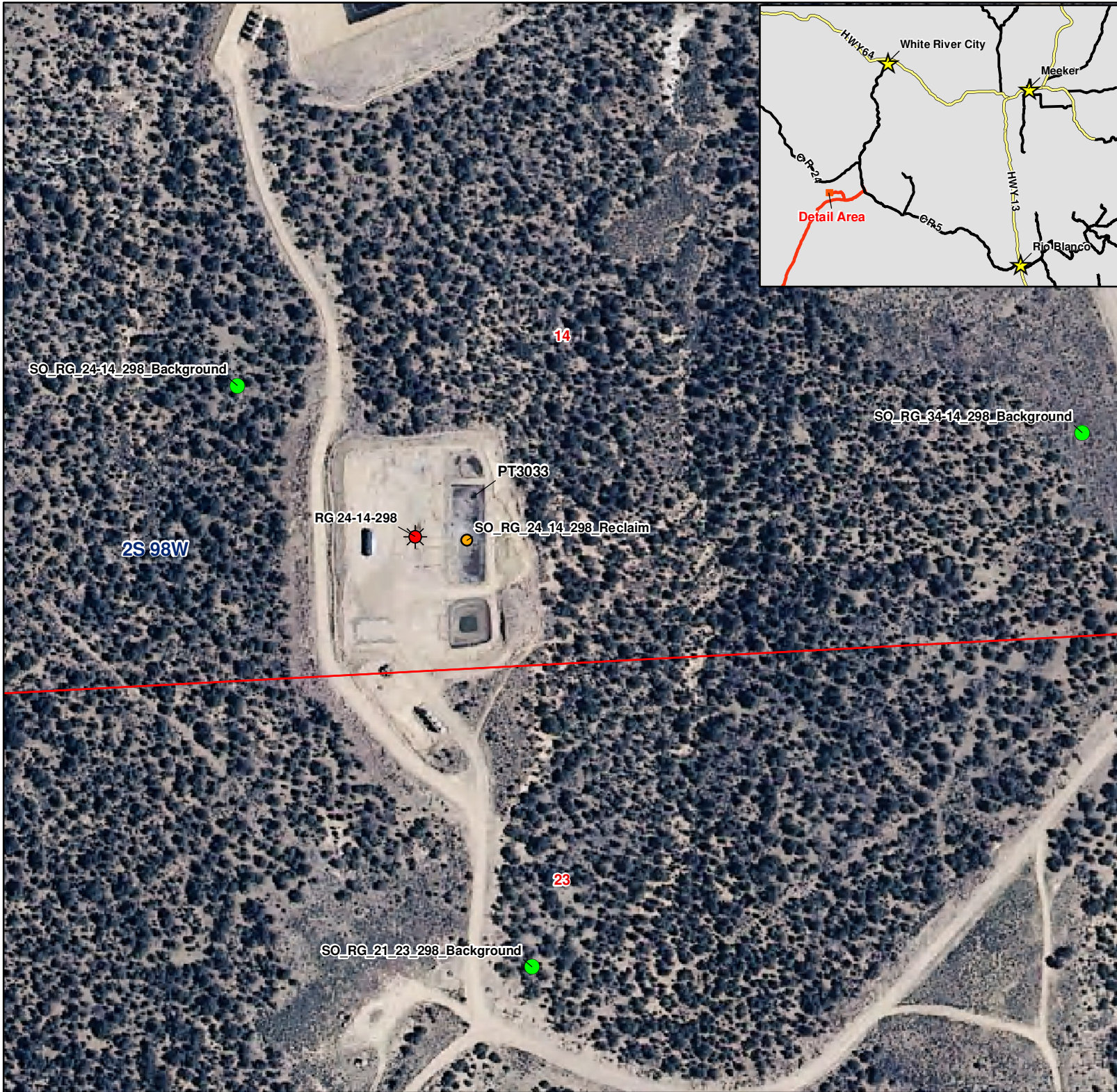

Williams is requesting this approval in order to proceed with closure and reclamation of the pit located on the Federal RG 24-14-298 well pad.



Federal RG 24-14-298 Well Pad
Background Sampling Locations
For COGCC Arsenic
Variance Request

September 30, 2010

Explanation:

-  Gas Well
-  Background Sample
-  Composite Backfill Sample



0 0.025 0.05
Miles

1:3,250





10/08/10

Technical Report for

Williams Production RMT Company

Highlands_Ryan_Gulch

RG 24-14-298

Accutest Job Number: T60279B

Sampling Date: 09/17/10

Report to:

**InterTech E&E
3821 Breech Street
Laramie, WY 82070
bgoodnough@cbmainc.com**

ATTN: Jane Souply

Total number of pages in report: 12



Test results contained within this data package meet the requirements of the National Environmental Laboratory Accreditation Conference and/or state specific certification programs as applicable.

A handwritten signature in black ink that reads 'Paul K Canevaro'.

**Paul Canevaro
Laboratory Director**

Client Service contact: Sylvia Garza 713-271-4700

Certifications: TX (T104704220-09C-TX) AR (88-0756) FL (E87628) KS (E-10366) LA (85695/04004) OK (9103)

This report shall not be reproduced, except in its entirety, without the written approval of Accutest Laboratories.
Test results relate only to samples analyzed.



Sample Summary

Williams Production RMT Company

Job No: T60279B

Highlands_Ryan_Gulch
Project No: RG 24-14-298

Sample Number	Collected		Received	Matrix		Client Sample ID
	Date	Time By		Code	Type	
T60279-1B	09/17/10	13:15	09/21/10	SO	Soil	SO_RG_24_14_298_RECLAIM

Soil samples reported on a dry weight basis unless otherwise indicated on result page.



Sample Results

Report of Analysis

Report of Analysis

Client Sample ID:	SO_RG_24_14_298_RECLAIM	Date Sampled:	09/17/10
Lab Sample ID:	T60279-1B	Date Received:	09/21/10
Matrix:	- Soil	Percent Solids:	n/a
Project:	Highlands_Ryan_Gulch		

Metals Analysis

Analyte	Result	RL	MDL	Units	DF	Prep	Analyzed By	Method	Prep Method
Arsenic ^a	5.4	0.55	0.12	mg/kg	5	09/28/10	09/28/10 ANJ	SW846 6020A ¹	SW846 3050B ²

(1) Instrument QC Batch: N:MA25096
(2) Prep QC Batch: N:MP54902

(a) Analysis performed at Accutest Laboratories, Dayton, NJ.

RL = Reporting Limit
MDL = Method Detection Limit
U = Indicates a result < MDL
J = Indicates a result > = MDL but < RL



10/08/10

Technical Report for

Williams Production

Highlands_Ryan_Gulch

RG 24-14-298

Accutest Job Number: D16354A

Sampling Date: 08/16/10

Report to:

bgoodnough@cbmainc.com

Total number of pages in report: **22**



Test results contained within this data package meet the requirements of the National Environmental Laboratory Accreditation Conference and/or state specific certification programs as applicable.

A handwritten signature in black ink, appearing to read 'J. Hamilton'.

John Hamilton
Laboratory Director

Client Service contact: Amanda Kissell 303-425-6021

Certifications: CO, ID, NE, NM, ND (R-027) (PW) UT (NELAP CO00049)

This report shall not be reproduced, except in its entirety, without the written approval of Accutest Laboratories.

Test results relate only to samples analyzed.



Sample Summary

Williams Production

Job No: D16354A

Highlands_Ryan_Gulch
Project No: RG 24-14-298

Sample Number	Collected		Time By	Received	Matrix		Client Sample ID
	Date				Code	Type	
D16354-1A	08/16/10	10:00	BB	08/17/10	SO	Soil	SO_RG_24_14_298_BACKGROUND
D16354-2A	08/16/10	11:15	BB	08/17/10	SO	Soil	SO_RG_34_14_298_BACKGROUND

Soil samples reported on a dry weight basis unless otherwise indicated on result page.

Sample Results

Report of Analysis

Report of Analysis

Client Sample ID:	SO_RG_24_14_298_BACKGROUND			Date Sampled:	08/16/10
Lab Sample ID:	D16354-1A			Date Received:	08/17/10
Matrix:	SO - Soil			Percent Solids:	92.0
Project:	Highlands_Ryan_Gulch				

Metals Analysis

Analyte	Result	RL	Units	DF	Prep	Analyzed By	Method	Prep Method
Arsenic	3.4	0.35	mg/kg	5	08/20/10	08/23/10 JM	SW846 6020 ¹	SW846 3050B ²

(1) Instrument QC Batch: MA923
(2) Prep QC Batch: MP2661

RL = Reporting Limit

Report of Analysis

Client Sample ID:	SO_RG_34_14_298_BACKGROUND			Date Sampled:	08/16/10
Lab Sample ID:	D16354-2A			Date Received:	08/17/10
Matrix:	SO - Soil			Percent Solids:	95.9
Project:	Highlands_Ryan_Gulch				

Metals Analysis

Analyte	Result	RL	Units	DF	Prep	Analyzed By	Method	Prep Method
Arsenic	4.0	0.32	mg/kg	5	08/24/10	08/26/10 GJ	SW846 6020 ¹	SW846 3050B ²

(1) Instrument QC Batch: MA929
(2) Prep QC Batch: MP2694

RL = Reporting Limit



10/08/10

Technical Report for

Williams Production RMT Company

Highlands_Ryan_Gulch

Accutest Job Number: T59925B

Sampling Date: 09/10/10

Report to:

InterTech E&E
3821 Breech Street
Laramie, WY 82070
bgoodnough@cbmainc.com

ATTN: Jane Souply

Total number of pages in report: **11**



Test results contained within this data package meet the requirements of the National Environmental Laboratory Accreditation Conference and/or state specific certification programs as applicable.

A handwritten signature in black ink that reads 'Paul K Canevaro'.

Paul Canevaro
Laboratory Director

Client Service contact: Sylvia Garza 713-271-4700

Certifications: TX (T104704220-09C-TX) AR (88-0756) FL (E87628) KS (E-10366) LA (85695/04004) OK (9103)

This report shall not be reproduced, except in its entirety, without the written approval of Accutest Laboratories.
Test results relate only to samples analyzed.



Sample Summary

Williams Production RMT Company
Highlands_Ryan_Gulch

Job No: T59925B

Sample Number	Collected		Received	Matrix		Client Sample ID
	Date	Time By		Code	Type	
T59925-1B	09/10/10	11:55	09/15/10	SO	Soil	SO_RG_21_23_298_BACKGROUND

Soil samples reported on a dry weight basis unless otherwise indicated on result page.

Sample Results

Report of Analysis

Report of Analysis

Client Sample ID:	SO_RG_21_23_298_BACKGROUND			Date Sampled:	09/10/10
Lab Sample ID:	T59925-1B			Date Received:	09/15/10
Matrix:	- Soil			Percent Solids:	n/a
Project:	Highlands_Ryan_Gulch				

Metals Analysis

Analyte	Result	RL	MDL	Units	DF	Prep	Analyzed By	Method	Prep Method
Arsenic ^a	4.5	0.53	0.12	mg/kg	5	09/21/10	09/21/10 ANJ	SW846 6020A ¹	SW846 3050B ²

(1) Instrument QC Batch: N:MA25058
(2) Prep QC Batch: N:MP54793

(a) Analysis performed at Accutest Laboratories, Dayton, NJ.

RL = Reporting Limit
MDL = Method Detection Limit
U = Indicates a result < MDL
J = Indicates a result > = MDL but < RL