

**R. 96 W.**

N



SCALE 1" = 1000'

**T. 12 N.**

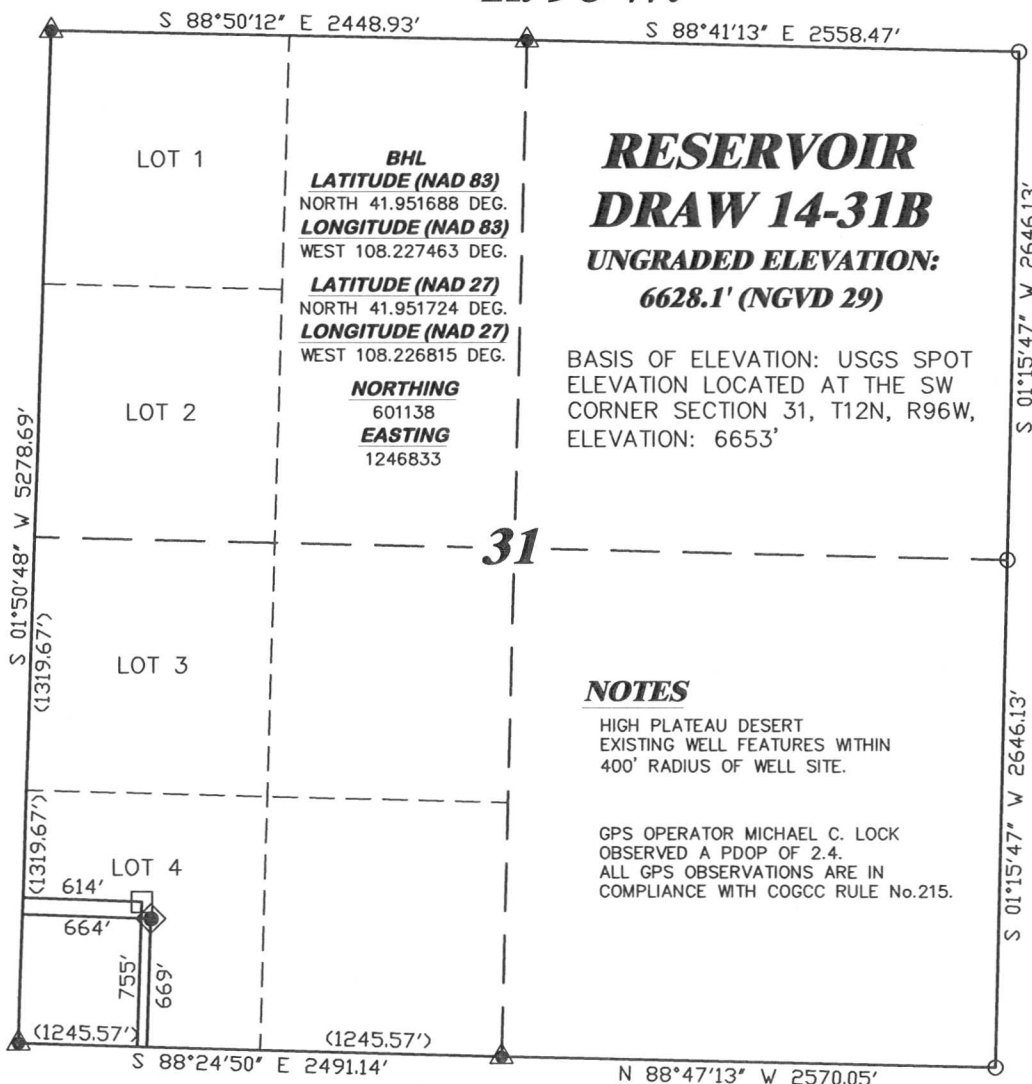

**NOTES**

HIGH PLATEAU DESERT  
EXISTING WELL FEATURES WITHIN  
400' RADIUS OF WELL SITE.

GPS OPERATOR MICHAEL C. LOCK  
OBSERVED A PDOP OF 2.4.  
ALL GPS OBSERVATIONS ARE IN  
COMPLIANCE WITH COGCC RULE No.215.

**LATITUDE (NAD 83)**  
NORTH 40.951453 DEG.  
**LONGITUDE (NAD 83)**  
WEST 108.227281 DEG.

**LATITUDE (NAD 27)**  
NORTH 40.951488 DEG.  
**LONGITUDE (NAD 27)**  
WEST 108.226634 DEG.

**NORTHING**  
601050.35  
**EASTING**  
1246880.77

**BASIS OF BEARING/DATUM**  
SPCS CO NORTH NAD 27  
BASED ON NGS TRIANGULATION  
STATION "INGRAM"

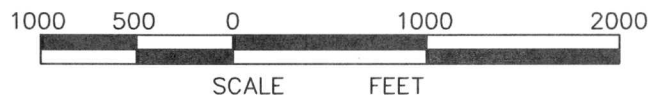

**SURVEYOR'S STATEMENT**

I, CLEMENT R. WILLIAMS, OF ROCK SPRINGS, WYOMING, HEREBY STATE: THIS MAP WAS MADE FROM NOTES TAKEN DURING AN ACTUAL FIELD SURVEY DONE UNDER MY DIRECT SUPERVISION ON AUGUST 4, 2010 AND THAT THIS PLAT CORRECTLY SHOWS THE LOCATION OF RESERVOIR DRAW 14-31B AS STAKED ON THE GROUND.

**LEGEND**

- ◆ WELL LOCATION
- BOTTOM HOLE LOC. (APPROX)
- FOUND MONUMENT
- ▲ PREVIOUSLY FOUND MONUMENT
- CALCULATED CORNER

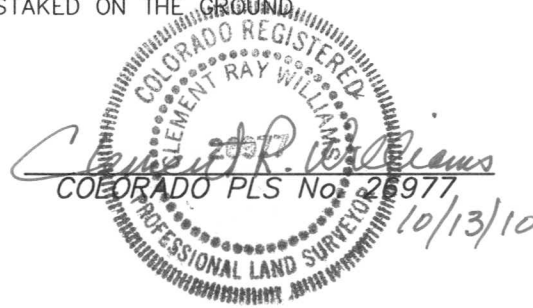

**DRG** RIFFIN & ASSOCIATES, INC.  
(307) 362-5028 1414 ELK ST., ROCK SPRINGS, WY 82901

**PLAT OF DRILLING LOCATION  
FOR  
TRUE OIL, LLC**

**669' F/SL & 664' F/WL, SWSW, SECTION 31,  
T. 12 N., R. 96 W., 6th P.M.  
MOFFAT COUNTY, COLORADO**

**DRAWN: 10/13/10 - JMB**

**SCALE: 1" = 1000'**

**REVISED: NA**

**DRG JOB No. 14693**

**EXHIBIT 1**

**EXISTING DISTURBANCE AREA: 3.7 ACRES±  
EXISTING ELEVATION: 6626.0'**

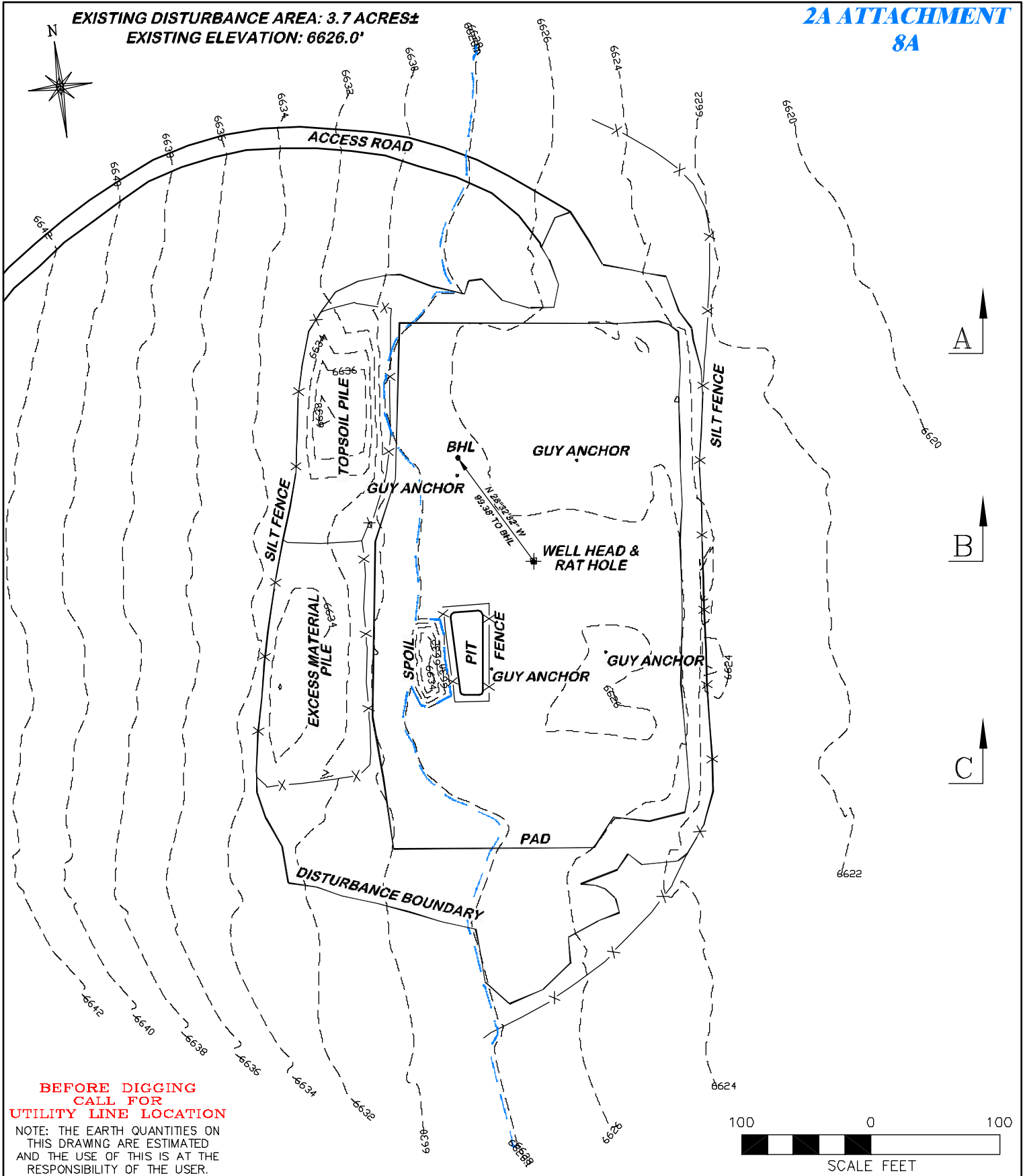

**BEFORE DIGGING  
CALL FOR  
UTILITY LINE LOCATION**

NOTE: THE EARTH QUANTITIES ON  
THIS DRAWING ARE ESTIMATED  
AND THE USE OF THIS IS AT THE  
RESPONSIBILITY OF THE USER.



**RIFFIN & ASSOCIATES, INC.**  
1414 ELK ST., ROCK SPRINGS, WY 82901

(307) 382-5028

**DRAWN: 10/13/10 - JMB**

**REVISED: NA**

**SCALE: 1" = 100'**

**DRG JOB No. 14693**

**EXHIBIT 2**

**CONSTRUCTION LAYOUT DRAWING 1 OF 2**

**TRUE OIL, LLC  
RESERVOIR DRAW 14-31B  
SWSW, SECTION 31, T12N, R96W**

**EXISTING ELEVATION: 6626.0'**

**EXISTING DISTURBANCE AREA: 3.7 ACRES±  
EXISTING ELEVATION: 6626.0'**

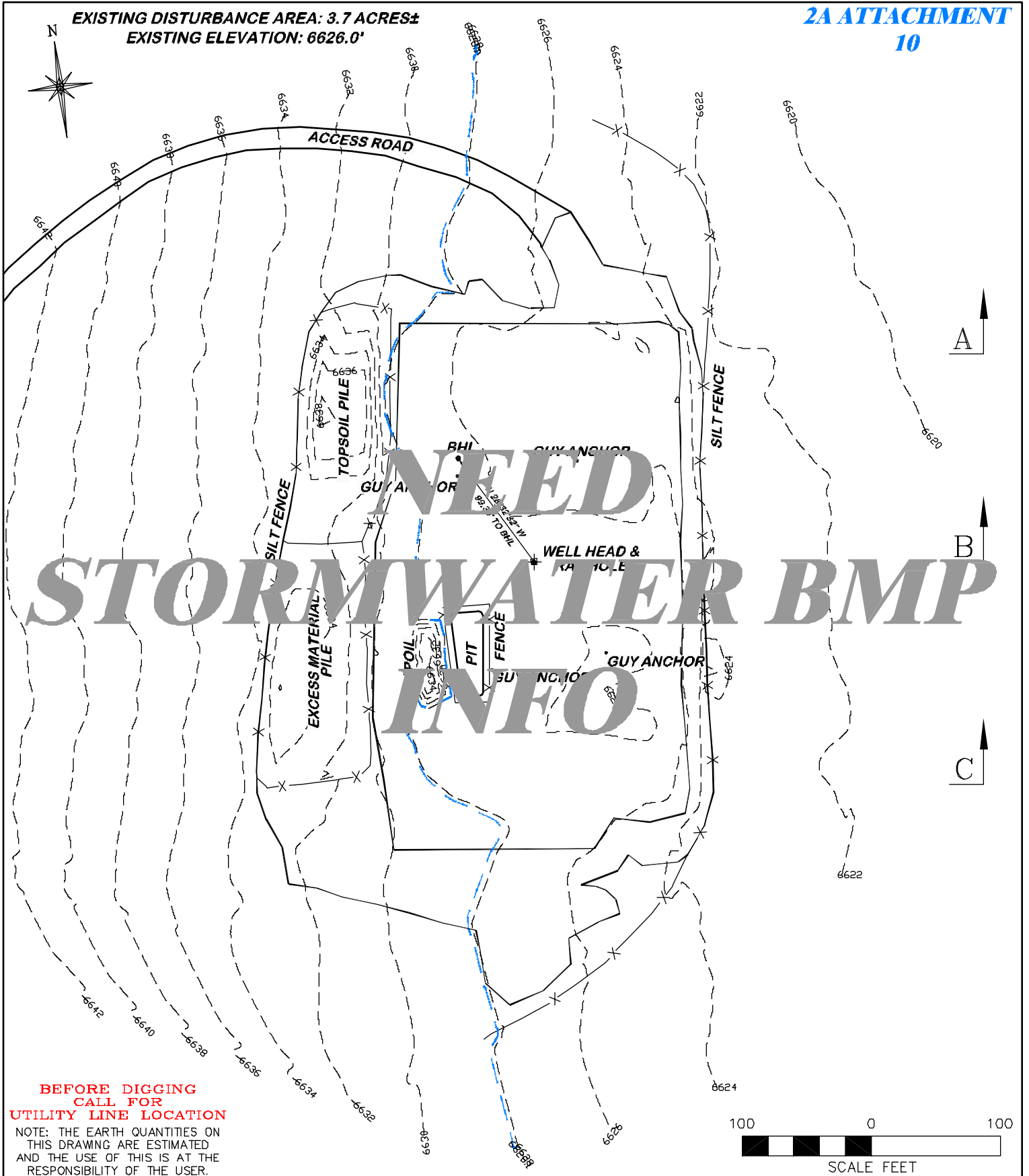

**BEFORE DIGGING  
CALL FOR  
UTILITY LINE LOCATION**

NOTE: THE EARTH QUANTITIES ON  
THIS DRAWING ARE ESTIMATED  
AND THE USE OF THIS IS AT THE  
RESPONSIBILITY OF THE USER.



**RIFFIN & ASSOCIATES, INC.**  
1414 ELK ST., ROCK SPRINGS, WY 82901

(307) 382-5028

**DRAWN: 10/13/10 - JMB**

**REVISED: NA**

**SCALE: 1" = 100'**

**DRG JOB No. 14693**

**EXHIBIT 2B**

**STORMWATER BMPs**

**TRUE OIL, LLC  
RESERVOIR DRAW 14-31B  
SWSW, SECTION 31, T12N, R96W**

**EXISTING ELEVATION: 6626.0'**

EXISTING DISTURBANCE AREA: 3.7 ACRES±  
EXISTING ELEVATION: 6626.0'



REFERENCE AREA  
(DO NOT DISTURB)

LATITUDE (NAD 83)  
NORTH 40.953172 DEG.  
LONGITUDE (NAD 83)  
WEST 108.226640 DEG.

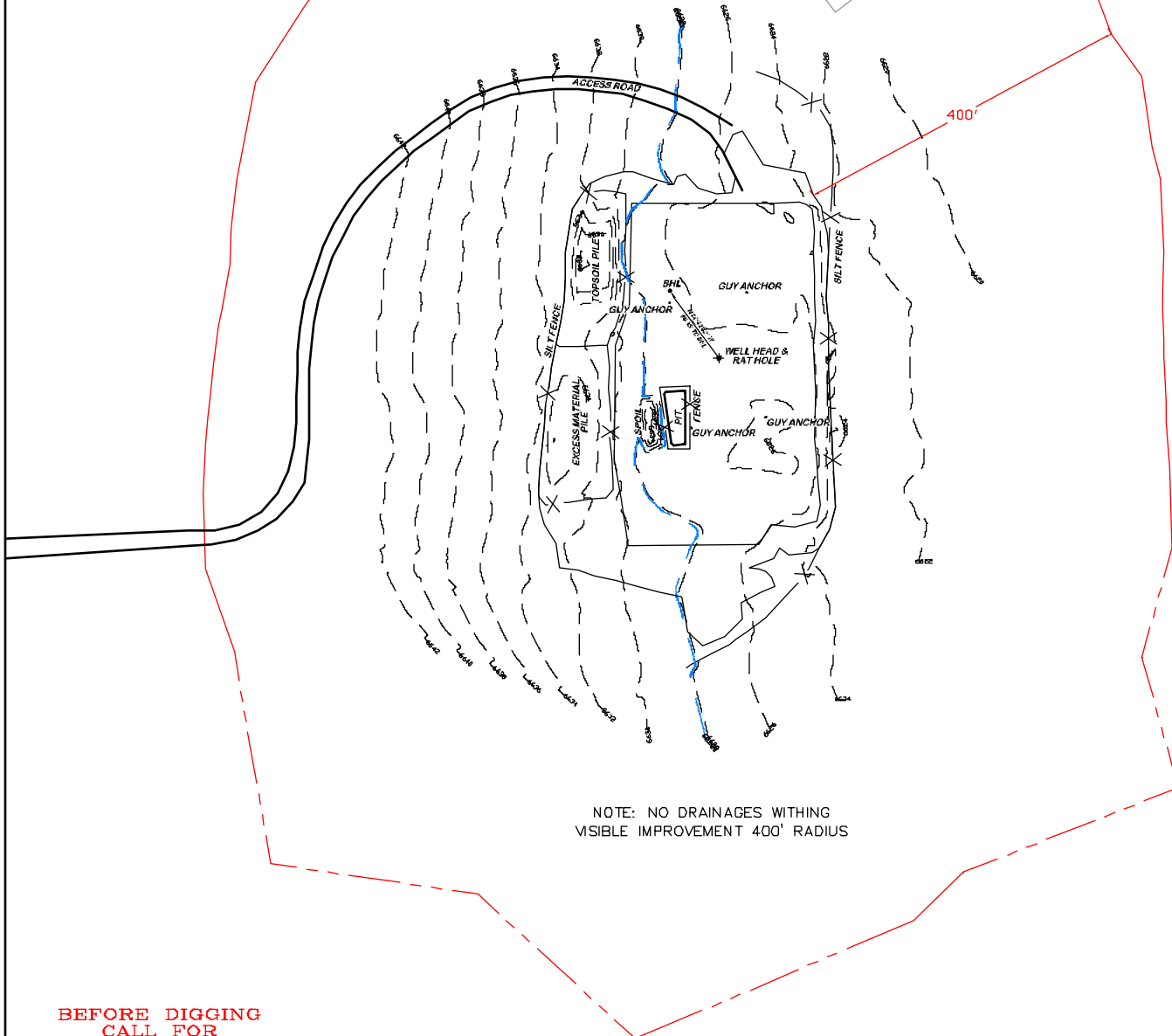

NOTE: NO DRAINAGES WITHING  
VISIBLE IMPROVEMENT 400' RADIUS

**BEFORE DIGGING  
CALL FOR  
UTILITY LINE LOCATION**

NOTE: THE EARTH QUANTITIES ON  
THIS DRAWING ARE ESTIMATED  
AND THE USE OF THIS IS AT THE  
RESPONSIBILITY OF THE USER.

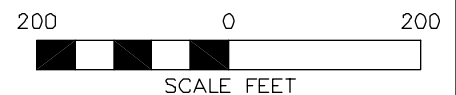

(307) 362-5028

**RIFFIN & ASSOCIATES, INC.**  
1414 ELK ST., ROCK SPRINGS, WY 82901

**DRAWN: 10/13/10 - JMB**

**SCALE: 1" = 200'**

**REVISED: NA**

**DRG JOB No. 14693**

**EXHIBIT 2D**

### LOCATION DRAWING

**TRUE OIL, LLC  
RESERVOIR DRAW 14-31B  
SWSW, SECTION 31, T12N, R96W**

**EXISTING ELEVATION: 6626.0'**

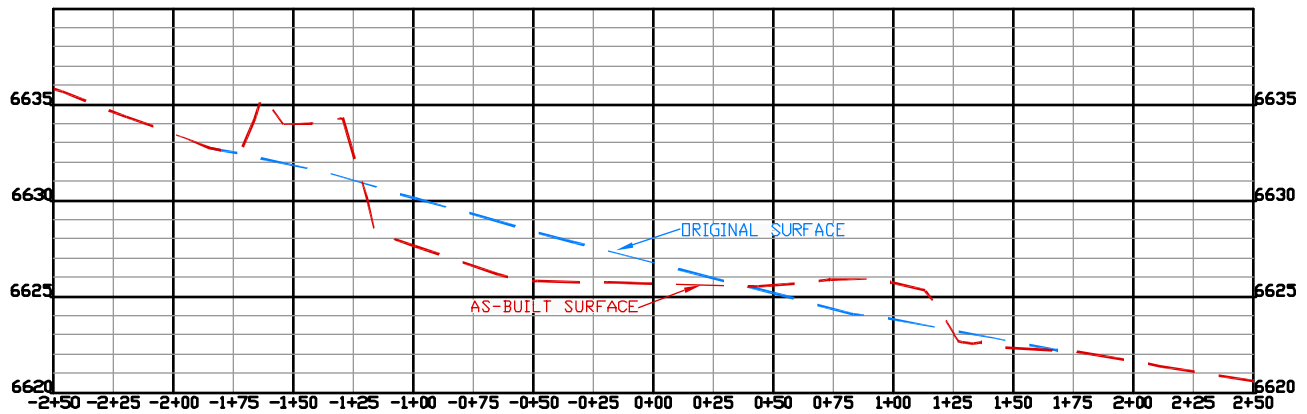

**A**

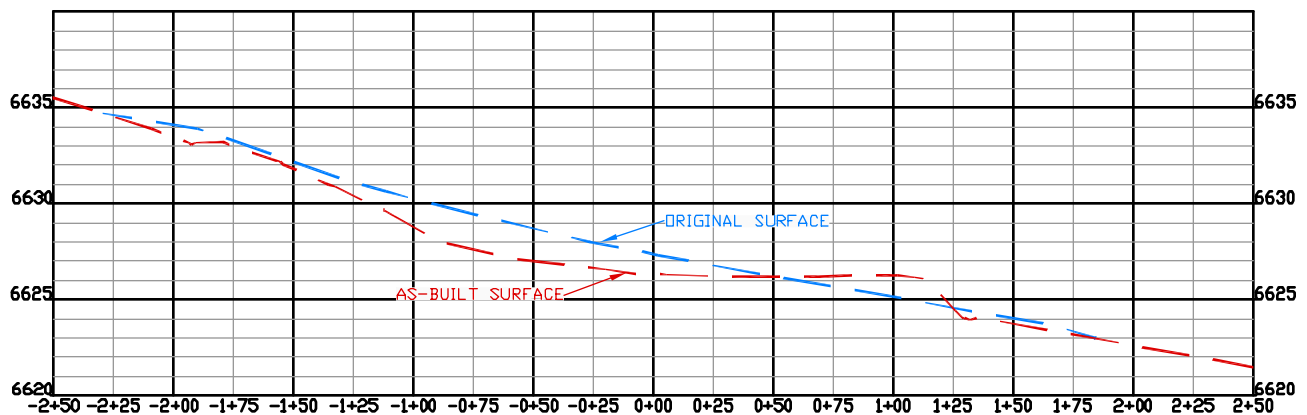

**B**

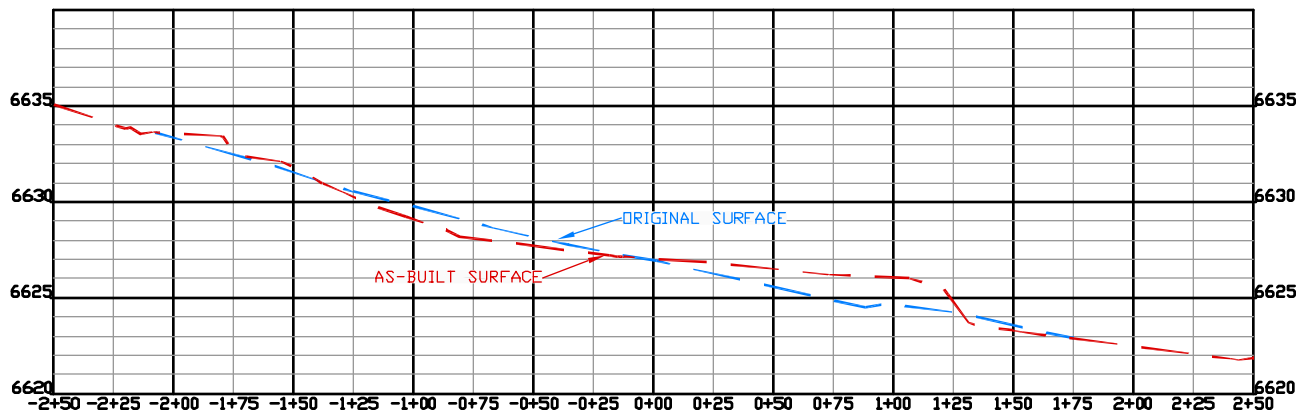

**C**



**RIFFIN & ASSOCIATES, INC.**  
1414 ELK ST., ROCK SPRINGS, WY 82901

(307) 362-5028

**DRAWN: 10/13/10 - JMB**

**HORZ. 1" = 80' VERT. 1" = 10'**

**REVISED: NA**

**DRG JOB No. 14693**



**EXHIBIT 3**

**CONSTRUCTION LAYOUT DRAWING 2 OF 2**

**TRUE OIL, LLC  
RESERVOIR DRAW 14-31B  
SWSW, SECTION 31, T12N, R96W**

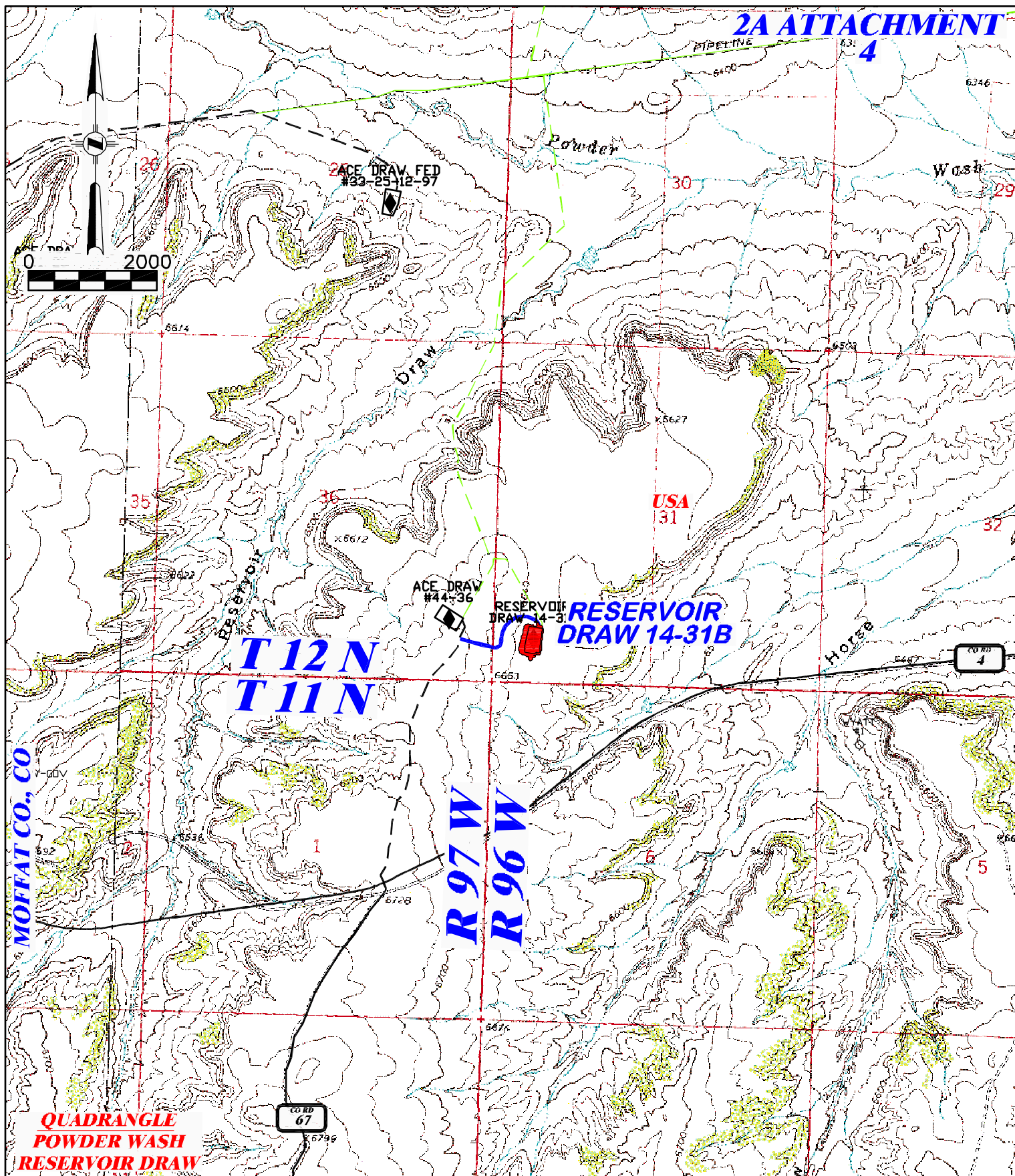
**EXISTING ELEVATION: 6626.0'**



 <b>DRG</b> RIFFIN & ASSOCIATES, INC. (307) 362-5028 1414 ELK ST., ROCK SPRINGS, WY 82901		<b>EXISTING ACCESS ROAD FOR</b>	
		<b>TRUE OIL, LLC RESERVOIR DRAW 14-31B SWSW, SECTION 31, T12N, R96W</b>	
<b>DRAWN:</b> 10/13/10 - JMB	<b>SCALE:</b> 1" = 2000'	<b>EXISTING ACCESS</b>  <b>EXISTING ROAD</b> 	
<b>REVISED:</b> NA	<b>DRG JOB No.</b> 14693		
<b>EXHIBIT 4</b>			



**RIFFIN & ASSOCIATES, INC.**  
1414 ELK ST., ROCK SPRINGS, WY 82901

**EXISTING ROAD**

USA

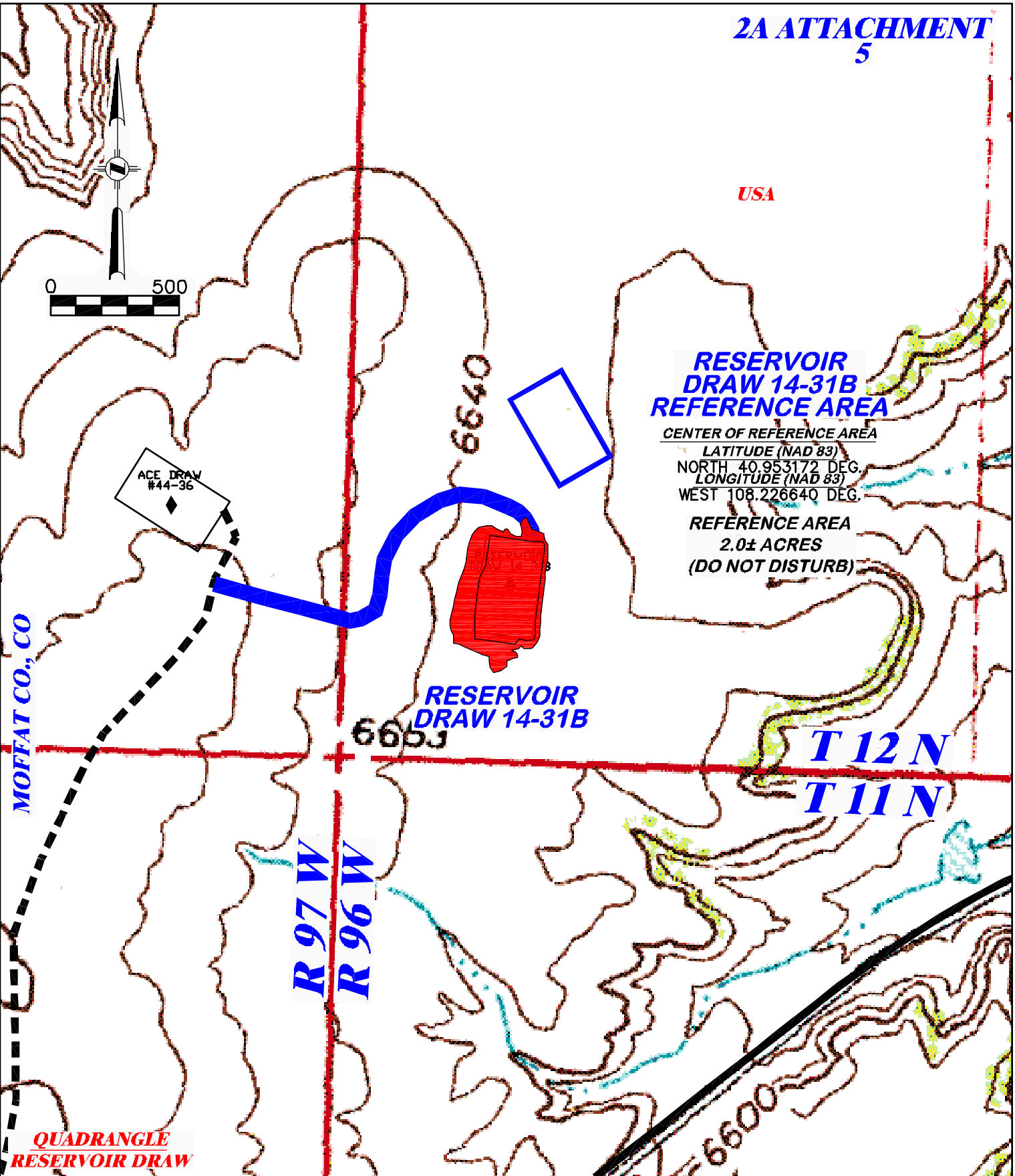

QUADRANGLE  
RESERVOIR DRAW



RIFFIN & ASSOCIATES, INC.  
1414 ELK ST., ROCK SPRINGS, WY 82901

(307) 362-5028

DRAWN: 10/13/10 - JMB

SCALE: 1" = 500'

REVISED: NA

DRG JOB No. 14693

EXHIBIT 4C

REFERENCE AREA MAP

TRUE OIL, LLC  
RESERVOIR DRAW 14-31B  
SWSW, SECTION 31, T12N, R96W

EXISTING ACCESS

EXISTING ROAD



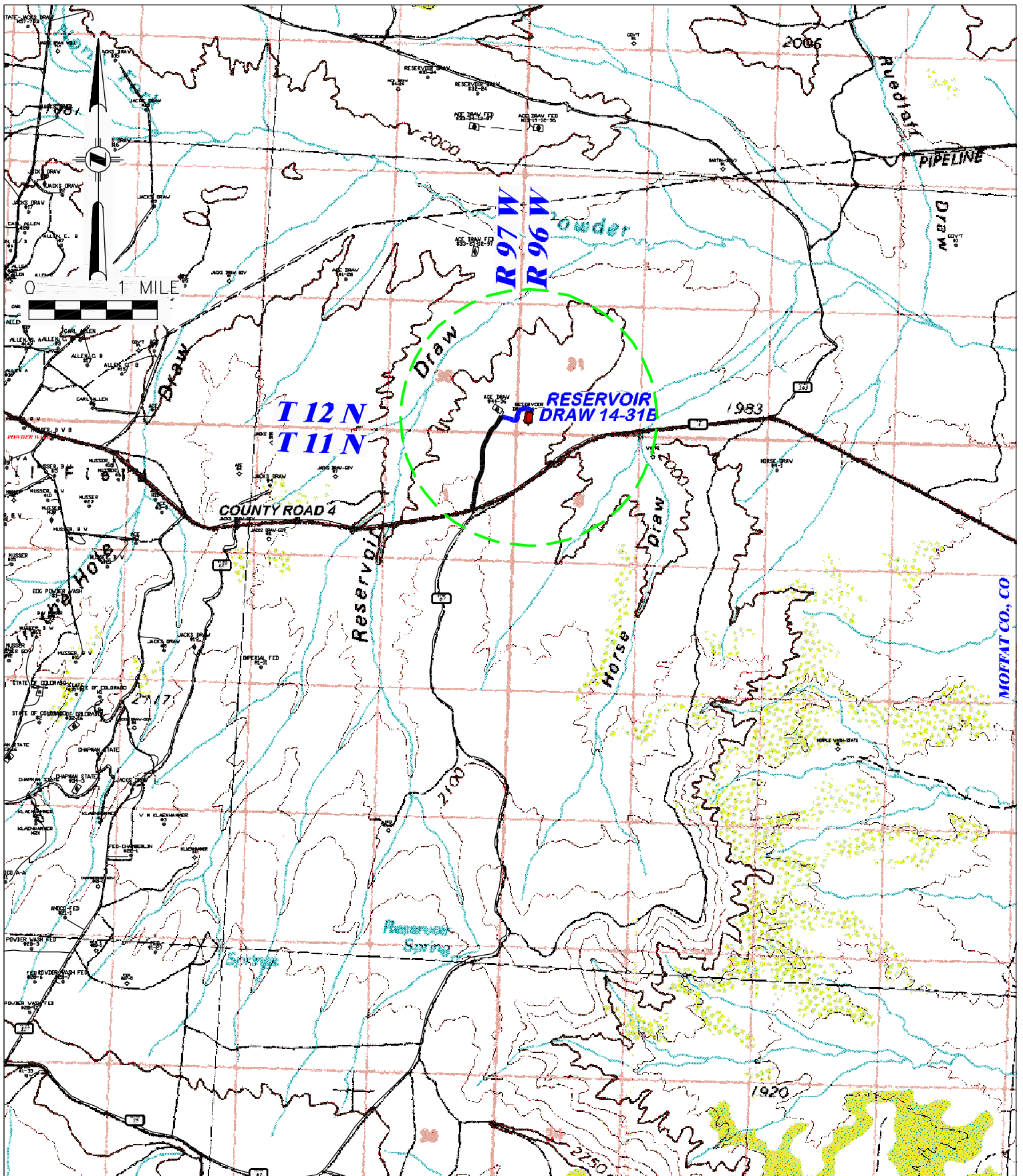

**DRG RIFFIN & ASSOCIATES, INC.**  
 (307) 362-5028 1414 ELK ST., ROCK SPRINGS, WY 82901

DRAWN: 10/19/06

SCALE: 1" = MILE

REVISED: 8/6/10 - MMM

DRG JOB No. 14693

UPDATED MAP

EXHIBIT 5

## EXISTING ACCESS FOR

**TRUE OIL, LLC  
 RESERVOIR DRAW 14-31B  
 SECTION 31, T12N, R95W**

EXISTING ACCESS

EXISTING ROAD

**2A ATTACHMENT  
1**



**WELL LOCATION LOOKING NORTH**



**WELL LOCATION LOOKING SOUTH**



**WELL LOCATION LOOKING EAST**



**WELL LOCATION LOOKING WEST**

**DATE PHOTOS WERE TAKEN: 8/4/2010**



**RIFFIN & ASSOCIATES, INC.**

1414 ELK ST., SUITE 202  
ROCK SPRINGS, WY 82901  
(307) 362-5028

**JOB No. 14693**

**DRAWN: 10/13/10 - JMB**

**REVISED: NA**

**LOCATION PICTURES**

**TRUE OIL, LLC  
RESERVOIR DRAW 14-31B  
SWSW, SECTION 31, T12N, R96W**

**AS-BUILT PAD**

**EXHIBIT 6**

**2A ATTACHMENT  
1**



**LOOKING NORTH**



**LOOKING SOUTH**



**LOOKING EAST**



**LOOKING WEST**

**LATITUDE (NAD 83)**  
NORTH 40.953172 DEG.

**LONGITUDE (NAD 83)**  
WEST 108.226640 DEG.

**DATE PHOTOS WERE TAKEN: 8/4/2010**



1414 ELK ST., SUITE 202  
ROCK SPRINGS, WY 82901  
(307) 362-5028

**JOB No. 14693**

**DRAWN: 10/13/10 - JMB**

**REVISED: NA**

**REFERENCE AREA PICTURES**

**TRUE OIL, LLC  
RESERVOIR DRAW 14-31B  
SWSW, SECTION 31, T12N, R96W**

**EXHIBIT 6A**



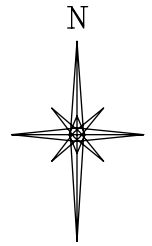

SCALE 1" = 1000'

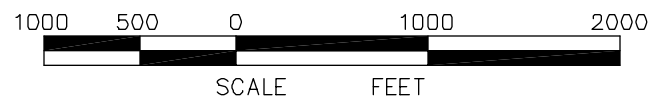
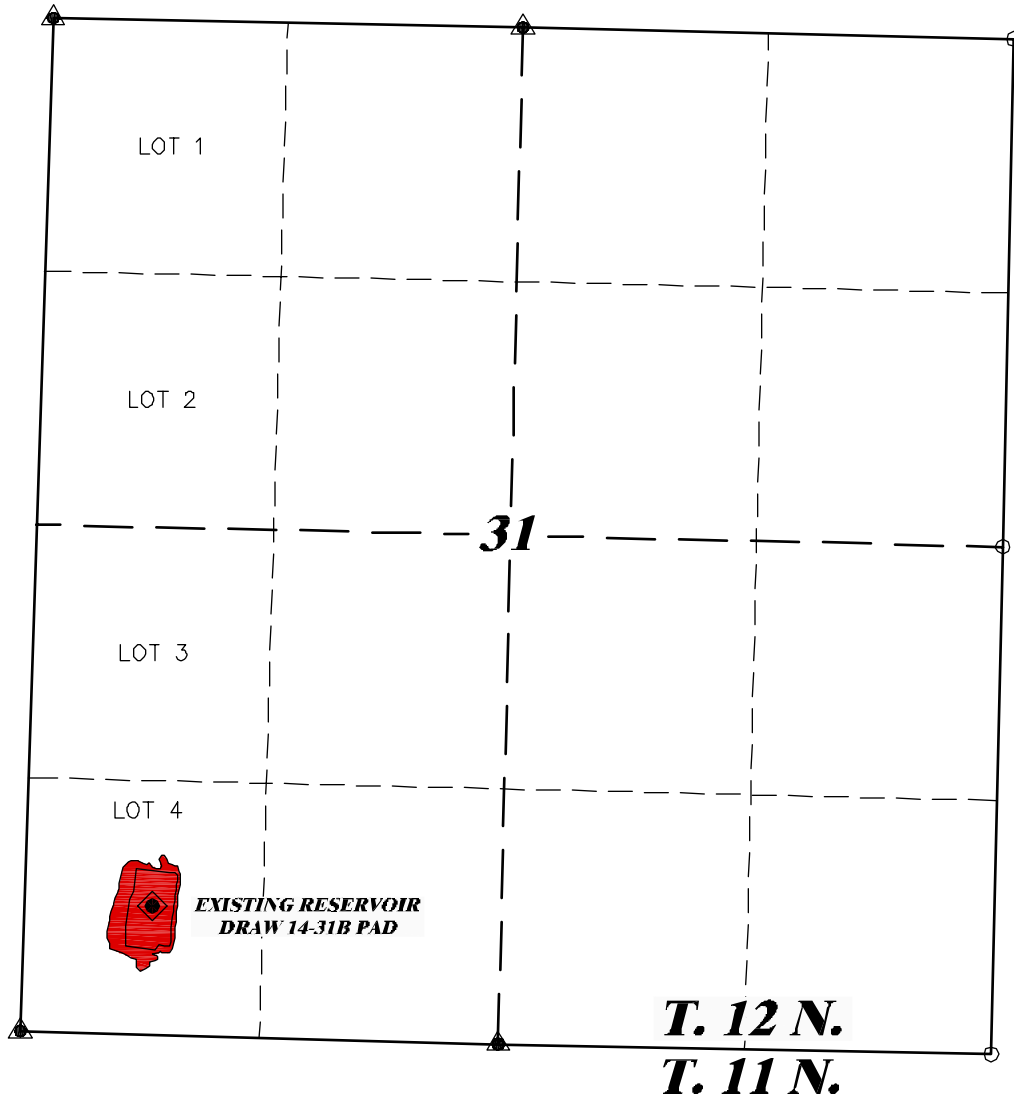

 <p><b>DRG RIFFIN &amp; ASSOCIATES, INC.</b> (307) 362-5028 1414 ELK ST., ROCK SPRINGS, WY 82901</p>		<b>SINGLE-WELL PLAN</b>	
		<p><b>TRUE OIL, LLC</b> <b>RESERVOIR DRAW 14-31B</b></p>	
<b>DRAWN: 10/13/10 - JMB</b>	<b>SCALE: 1" = 1000'</b>	<p><b>PAD LOCATED IN THE SW/4 OF THE SW/4 OF</b> <b>SECTION 31, T. 12 N., R. 96 W., 6th P.M.</b> <b>MOFFAT COUNTY, COLORADO</b></p>	
<b>REVISED: NA</b>	<b>DRG JOB No. 14693</b>		
	<b>EXHIBIT 7</b>		

**TRUE OIL, LLC**  
**RESERVOIR DRAW 14-31B**  
**SEC. 31, T12N, R96W.**  
**MOFFAT COUNTY, COLORADO**

Begin at Powder Wash, Colorado and drive northerly on County Road 75 for 0.4 miles. Turn right onto County Road 4 and drive easterly for 4.2 miles. Turn left onto the Ace Draw #44-36 access road and drive northeasterly for 0.8 miles. Turn right onto existing access road for Reservoir Draw 14-31B and drive easterly for 0.3 miles to reach the existing well site.