

1625 Broadway
Suite 2000
Denver, CO 80202

Tel: 303.228.4000
Fax: 303.228.4280
www.nobleenergyinc.com



October 8, 2010

Colorado Oil and Gas Conservation Commission
The Chancery Building
1120 Lincoln Street, Suite 801
Denver, CO 80203

Attn: Mr. David Neslin, Director

RE: **Betz PC G10-33D**
Codell/Niobrara New Drill
Township 4 North, Range 65 West, 6th P.M.
Section 9: SE/4SE/4: 457' FSL & 707' FEL (Surface Location)
Section 10: SW/4SW/4: 1320' FSL & 75' FWL (Bottom Hole Location)
Weld County, Colorado

Mr. Neslin:

Noble Energy, Inc. ("NEI") is planning to drill the captioned boundary well in accordance with the provisions of COGCC Rule 318A.e.

NEI's proposed wellbore spacing unit consists of the E/2SE/4 of Section 9 and W/2SW/4 of Section 10, T4N, R65W, creating a 160-acre wellbore spacing unit. NEI is not the only owner within the proposed wellbore spacing unit and as such provided notice to the remaining owner(s) within said proposed spacing unit as required under COGCC Rule 318A.e(6). Copies of the required notice letter(s) is/are on file at the NEI offices. The required twenty (20) day notice period has elapsed absent the receipt by NEI of an objection to said proposal by the owner(s) within the proposed spacing unit for this well.

Enclosed are copies of the following documents to assist you in your review and approval of NEI's proposed APD for the captioned well:

- Plat illustrating the proposed wellbore spacing unit and number of Codell/Niobrara wells located within the existing 160-acre governmental quarter section (SW/4) to be less than eight (8) in accordance with COGCC Rule 318A.f.
- Plat illustrating proposed wellbore spacing unit on existing location plat.

Thank you for your attention to the enclosed. NEI respectfully requests that the COGCC review the enclosed information and approve the Application for Permit to Drill the captioned well.

Sincerely,

A handwritten signature in blue ink that reads 'Cheryl Johnson'.

Cheryl Johnson
Regulatory Analyst II
Noble Energy Inc.

BETZ PC G10-33D
318Ae Proposed Spacing Unit - Noble Energy
SWSW Section 10, Township 4 North, Range 65 West

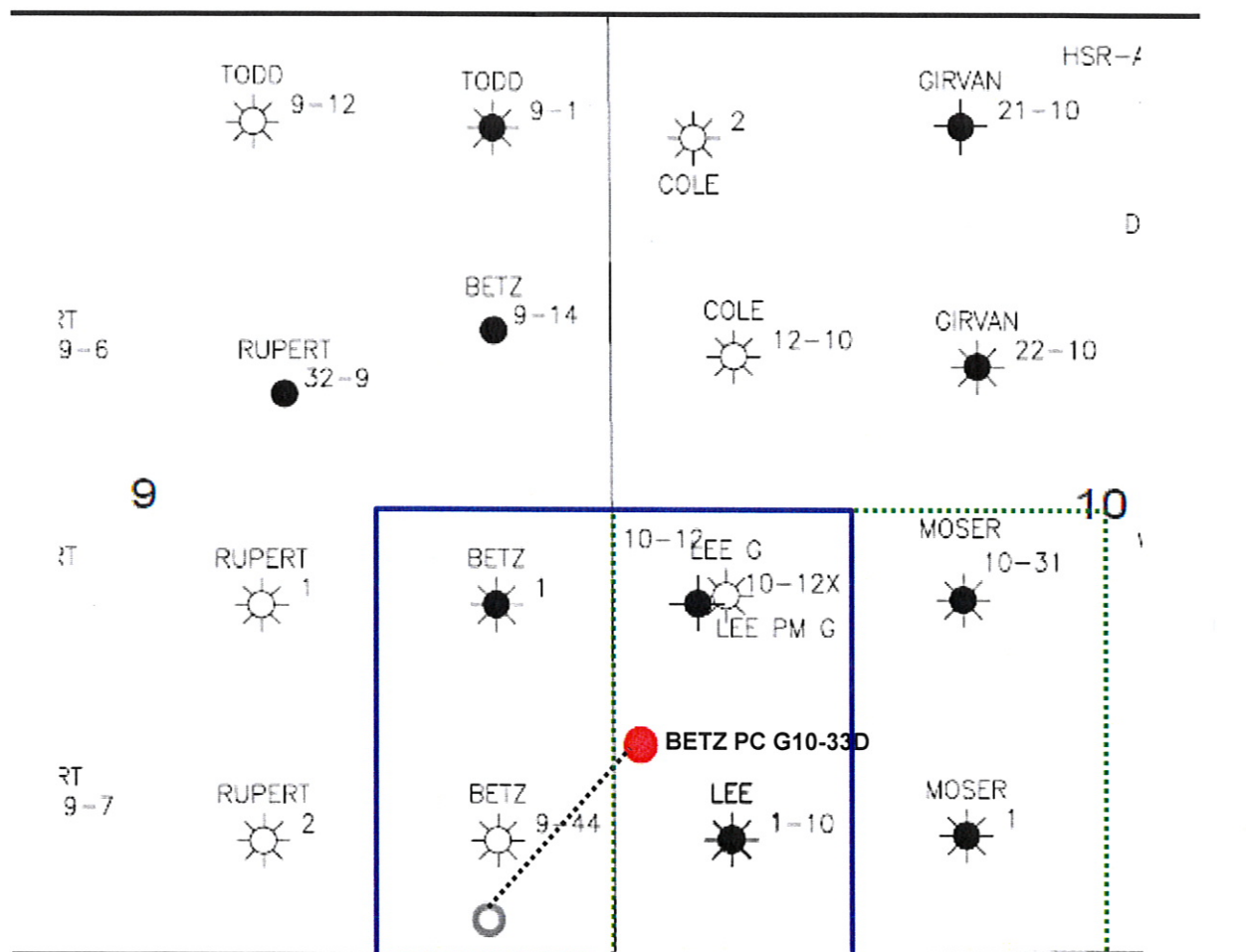

LEGEND



Proposed 160 acre Spacing Unit



Bottom Hole Located SWSW, Sec 10, T4N, R65W

The governmental 1/4 Section has less than 8 bottom hole wells producing from the Codell and Niobrara formations.

PROPOSED 318Ae SPACING UNIT

KING SURVEYORS, INC. 650 E. GARDEN DR. WINDSOR, CO 80550

WELL LOCATION CERTIFICATE

THIS MAP DOES NOT REPRESENT A BOUNDARY SURVEY

SECTION: 9
TOWNSHIP: 4N
RANGE: 65W

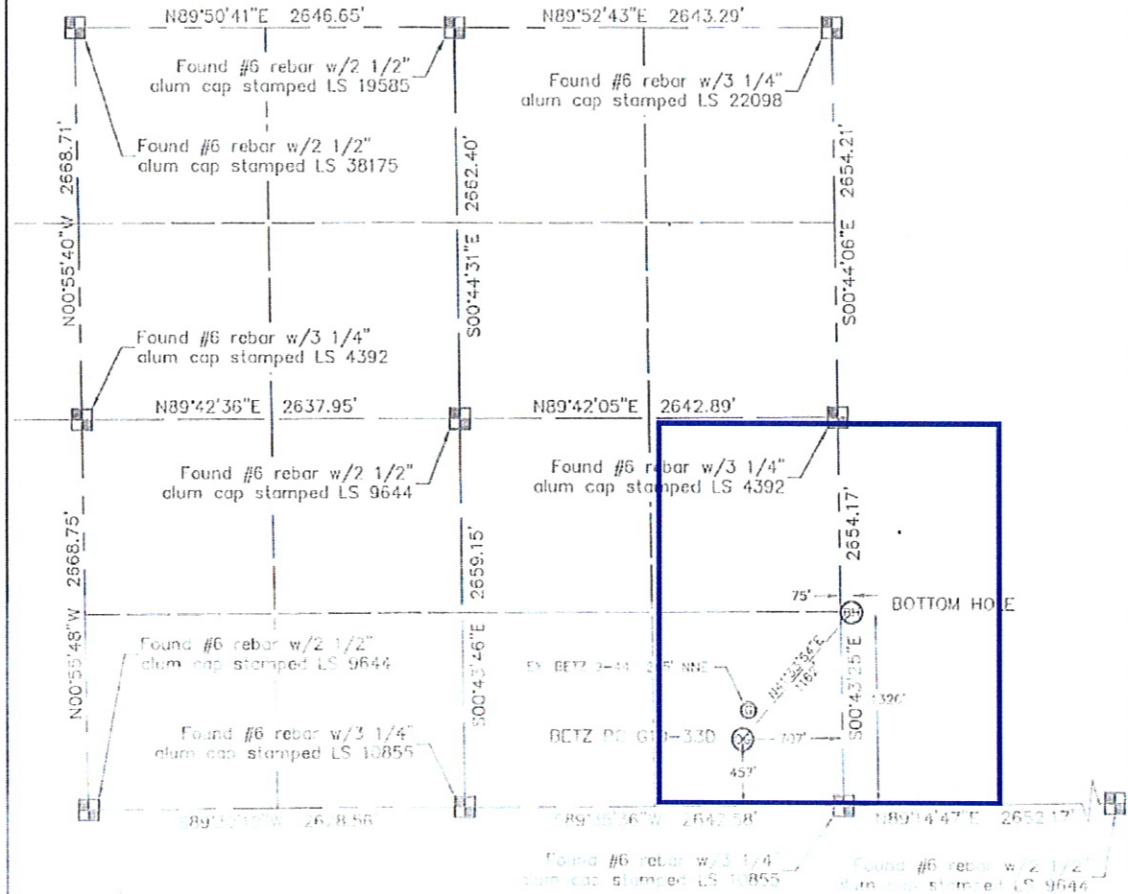

In accordance with a request from BEAU BETZ with Noble Energy Inc., King Surveyors Inc. has determined the surface location of the BETZ PC 610-330 to be 45' from the South line and 707' from the East line, as measured at right angles, from the section lines of Section 9, Township 4 North, Range 65 West and the bottom hole to be 4326' from the South line and 75' from the West line, as measured at right angles, from the section lines of Section 10, Township 4 North, Range 65 West of the Sixth Principal Meridian, County of Weld, State of Colorado.

I hereby state that this Well Location Certificate was prepared by me, or under my direct supervision, that the same was completed on 6-15-2010, for and on behalf of Noble Energy Inc. that this is not a Land Survey but is an Improvement Survey that, and that it is not to be relied upon for establishment of future, existing or other future Improvement lines.

NOTES:

- 1) Bearings shown are GCS Bearings of the Colorado State Plane Coordinate System, North Zone, North American Datum 1983/2007. The listed dimensions as contained herein are based upon the "U.S. Survey Foot".
- 2) Ground elevations are based on an observed GPS elevation (NAVD 1988 DATUM).
- 3) NEAREST EXISTING WELL: BETZ 9-41 205' NORTH-NORTHEAST
- 4) IMPROVEMENTS: See VISIBLE IMPROVEMENTS exhibit for all visible improvements within 400' of well head.
- 5) SURFACE USE: PASTURE

SURFACE LOCATION

LATITUDE: 40.520972N
LONGITUDE: 104.651147W
PDOP: 1.0
ELEV: 4717'
1/4, 1/4 SE 1/4 SE 1/4
NEAREST PROPERTY LINE: 45' SOUTH

BOTTOM HOLE

LATITUDE: 40.523337N
LONGITUDE: 104.650337W

NOTE:

According to Colorado law, you must commence any legal action based upon any defect in this W.L.C. within three years after you discover such defect. In no event, may any action based upon any defect in this survey be commenced more than ten years after the date of the certificate shown hereon. (13-80-105 C.R.S.)

LEGEND

- = ALIQUOT MONUMENT AS DESCRIBED
- = CALCULATED POSITION

Michael O'Neil, Dika, O'Neil & Dika, P.C. 6/22/2010
Colorado Licensed Professional Land Surveyor #38106
PROJECT#: 2010223