

The accompanying plat is an accurate representation showing the location of a proposed well. This location may be described as a point 1730 feet North of the South line, and 2630 feet West of the East line of Section 7, Township 8 North, Range 43 West of the 6th P.M., Phillips County, Colorado.

The surface elevation at this point is 3708 feet above m.s.l.

Note: This is not a land survey plat.

There are no visible improvements within 400 feet of the location

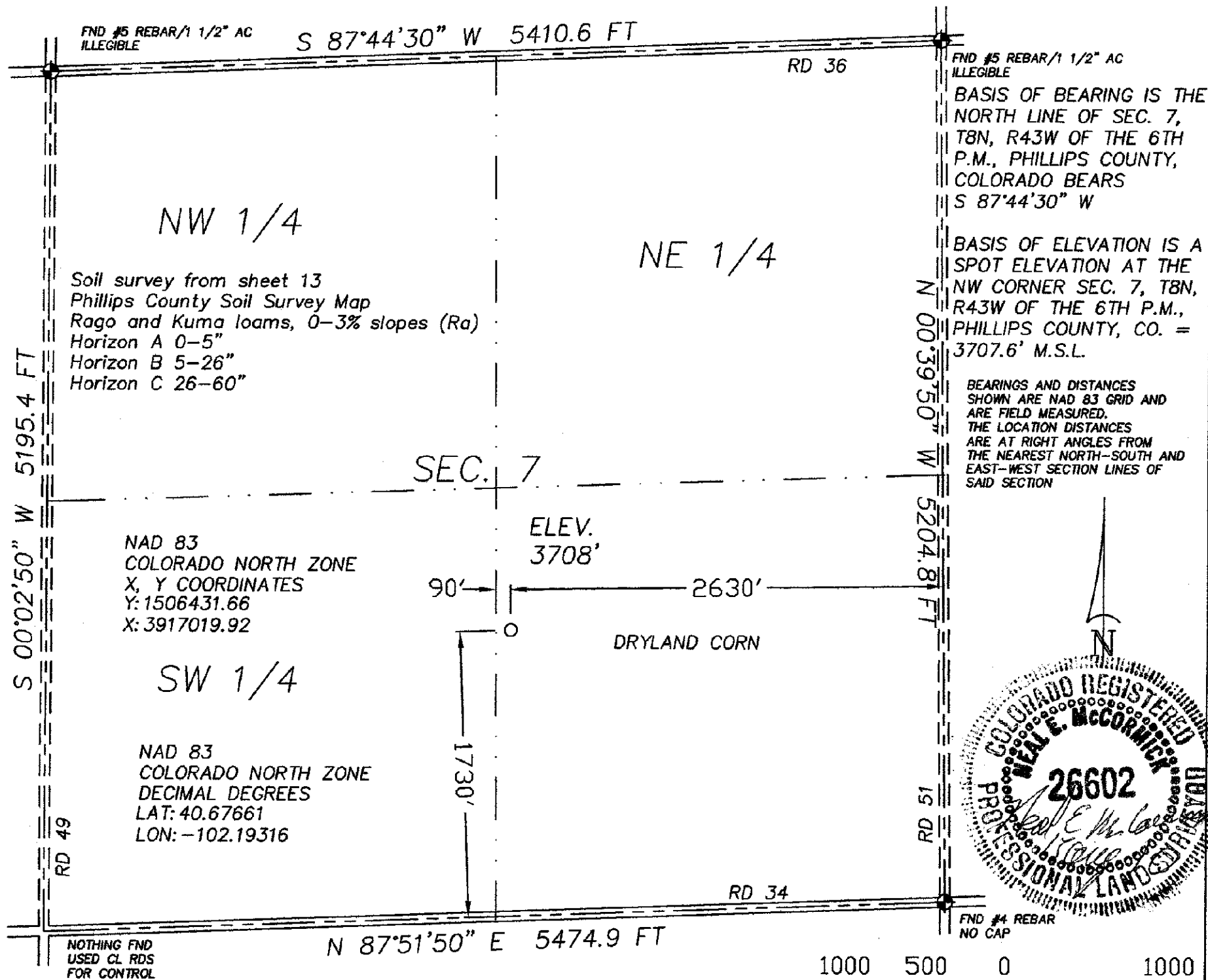

2.416 PDOP

☀ Dual Producer

● Oil well

☀ Gas Well

○ Dry Hole

GPS OPERATOR: KEVIN MCCORMICK

○ Location

— Fence Line

— Half-Sec. Line

— Section Line

== Road

== Trail

◆ Survey Monument

Scale 1" = 1000'



GREAT PLAINS
SURVEYING, INC.

20575 Co. Rd. 21
Haxtun, CO 80731

Phone 970-774-3602
Fax 970-774-3601

DATE OF FIELD WORK:

09 AUGUST 2010

DATE OF DRAWING:

17 AUGUST 2010

OLTJENBRUNS #843-7-33

NW 1/4 SE 1/4 SEC. 7, T8N, R43W

BLACK RAVEN ENERGY, INC.

PHILLIPS COUNTY, COLORADO

W78N43GPS

9402-147