

LEASE AND PROPERTY LINE DISTANCE EXHIBIT

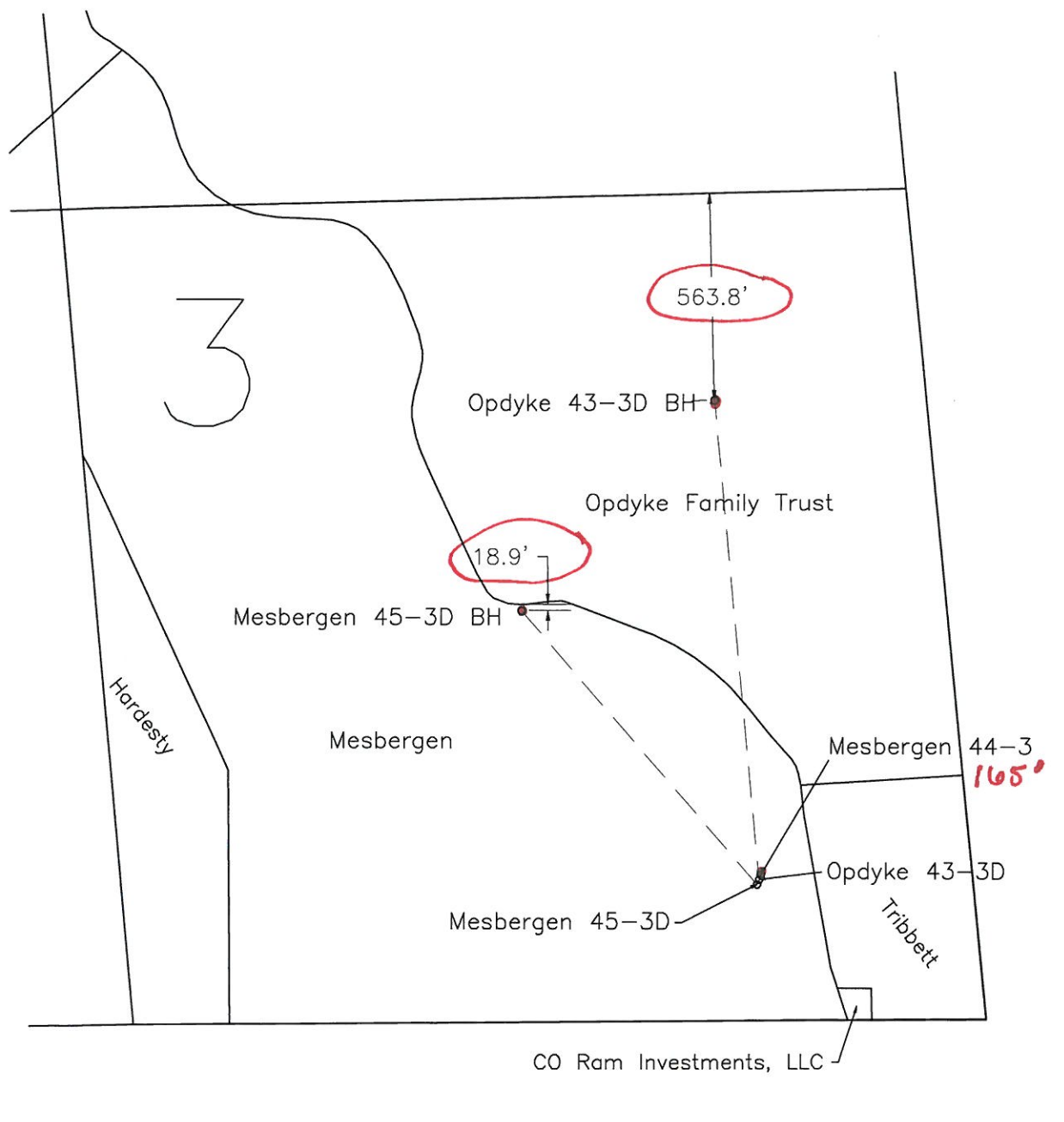

0 500 1000
SCALE: 1"=1000'

PREPARED BY:	FIELD DATE:	WELL NAME:
PFS Petroleum Field Services, LLC 1001 W. 5th Ave. Denver, CO 80204	DRAWING DATE: 10-04-10	SURFACE LOCATION: WELD COUNTY, COLORADO SW 1/4, SEC. 3, T8N, R86W
BY: JFH		

NOTICE: ACCORDING TO COLORADO LAW YOU MUST COMMENCE ANY LEGAL ACTION BASED UPON ANY DEFECT IN THIS SURVEY WITHIN THREE YEARS AFTER YOU FIRST DISCOVER SUCH DEFECT. IN NO EVENT MAY ANY ACTION BASED UPON ANY DEFECT IN THIS SURVEY BE COMMENCED MORE THAN TEN YEARS FROM THIS SAID DATE OF THIS CERTIFICATION SHOWN HEREON.