

LOG created using Lplot VH Version 3.0, March 17, 2010, Copyright (C) 1999-2009 Pason Systems Corp.

OPERATOR: MARATHON OIL CO.
WELL: 697-6A-43
PRINT DATE: 3/17/2010 3:02:27 PM

LOCATION: SEC. 5, T6S, R96W
COUNTY: GARFIELD
STATE: COLORADO

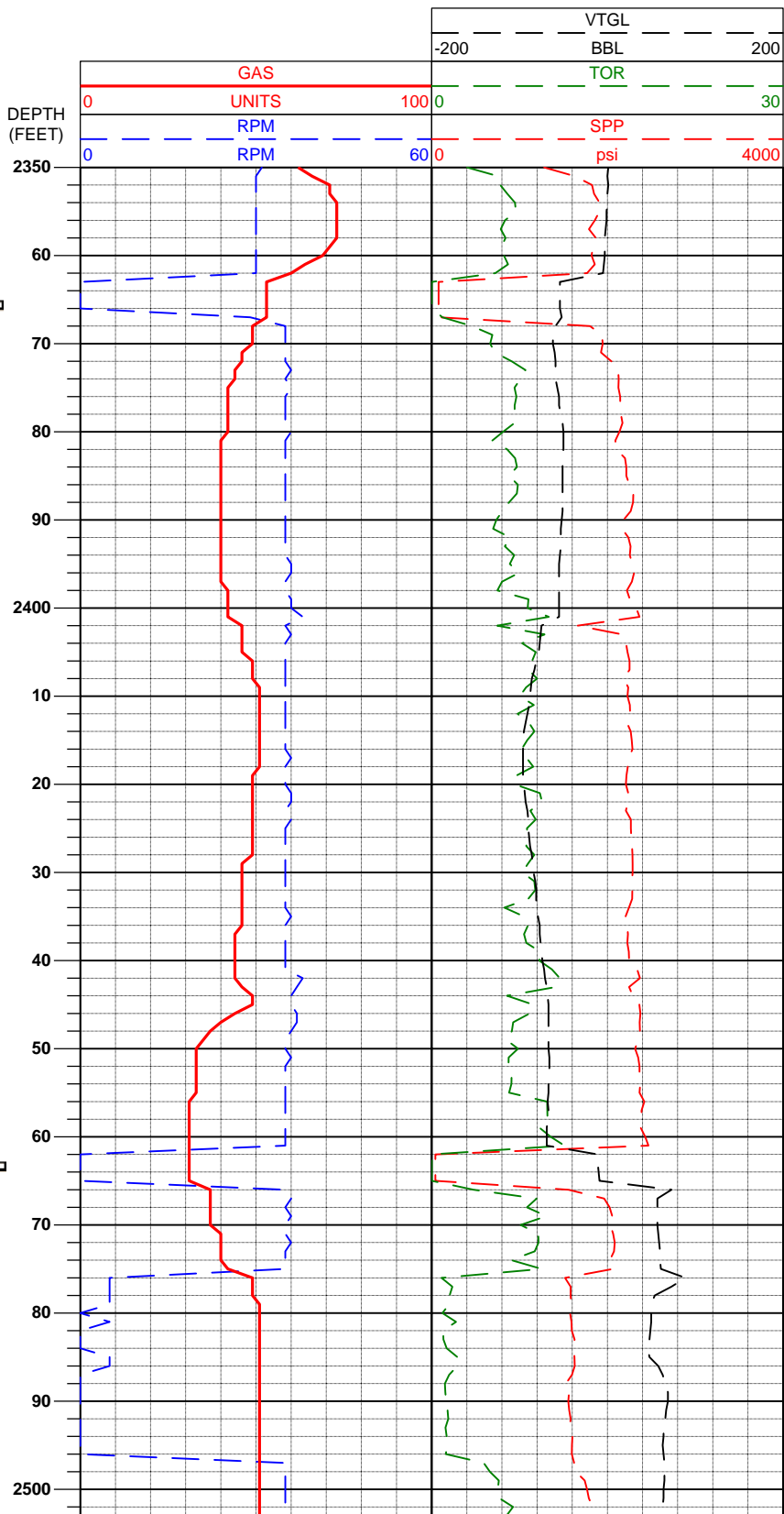
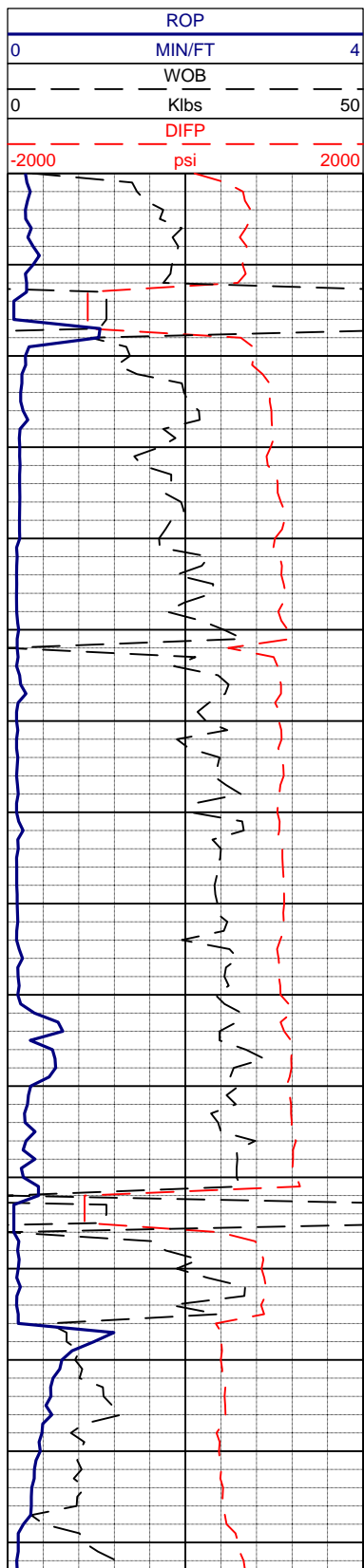

COMMENTS

PASON SYSTEMS
RIGGED UP AND
LOGGING ON
3/8/2010 AT 3:00

TVD vs MD = 330'

MUD 8.8/45

RIG DRILLING WITH
AERATED MUD,
PARASITE STRING
AND GAS BUSTER

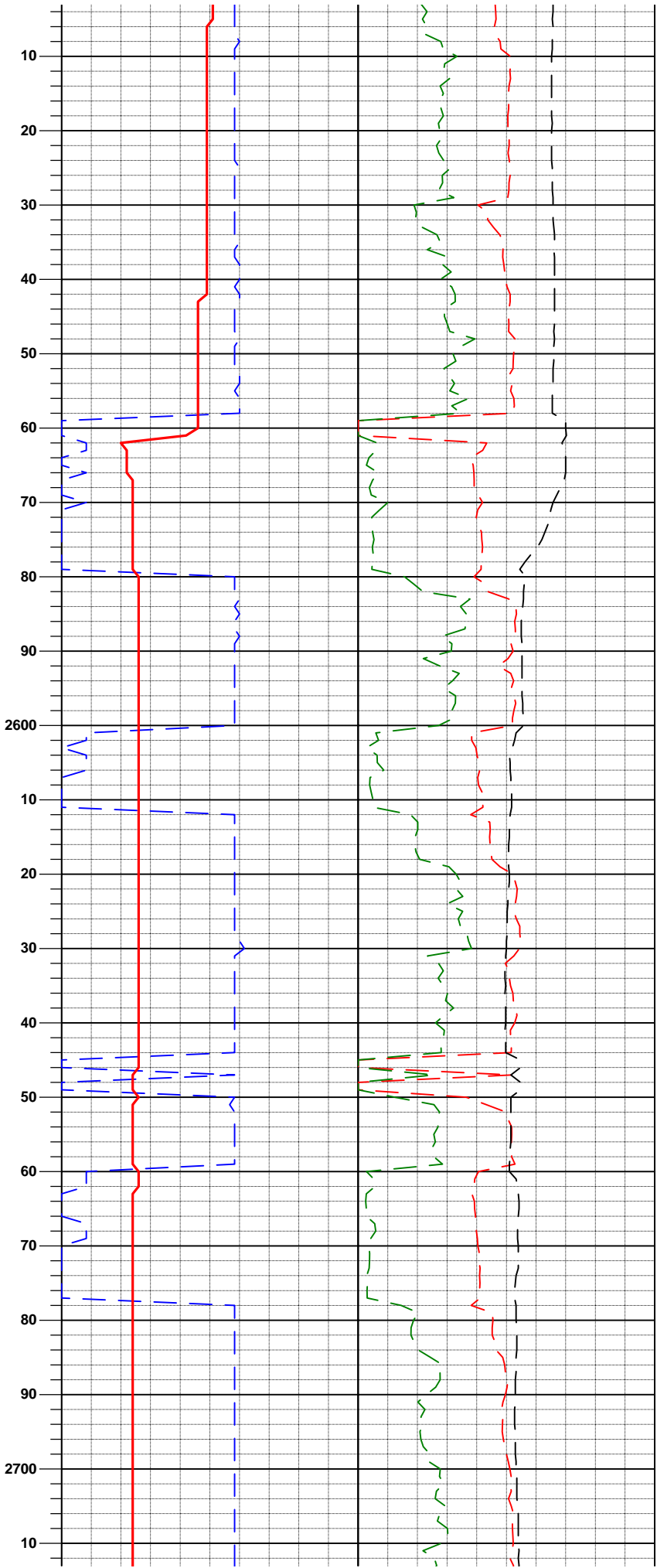
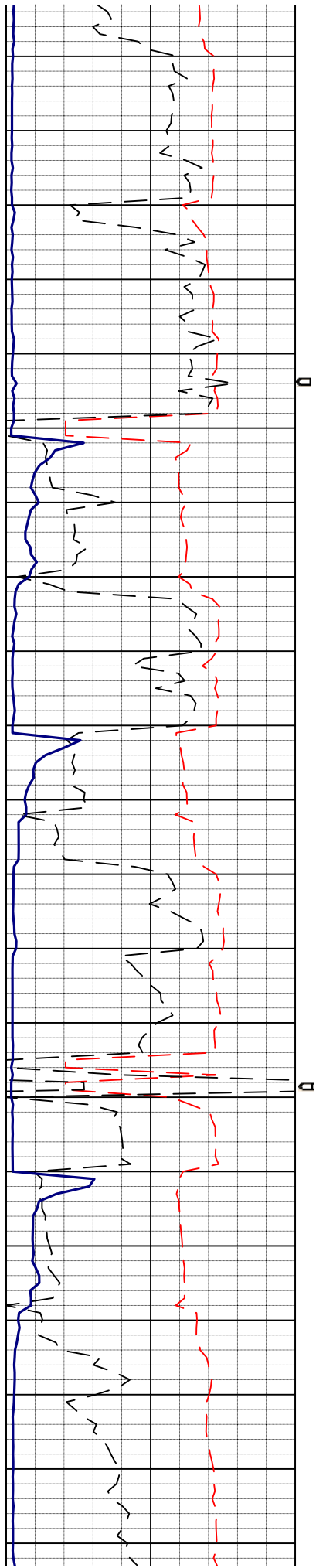

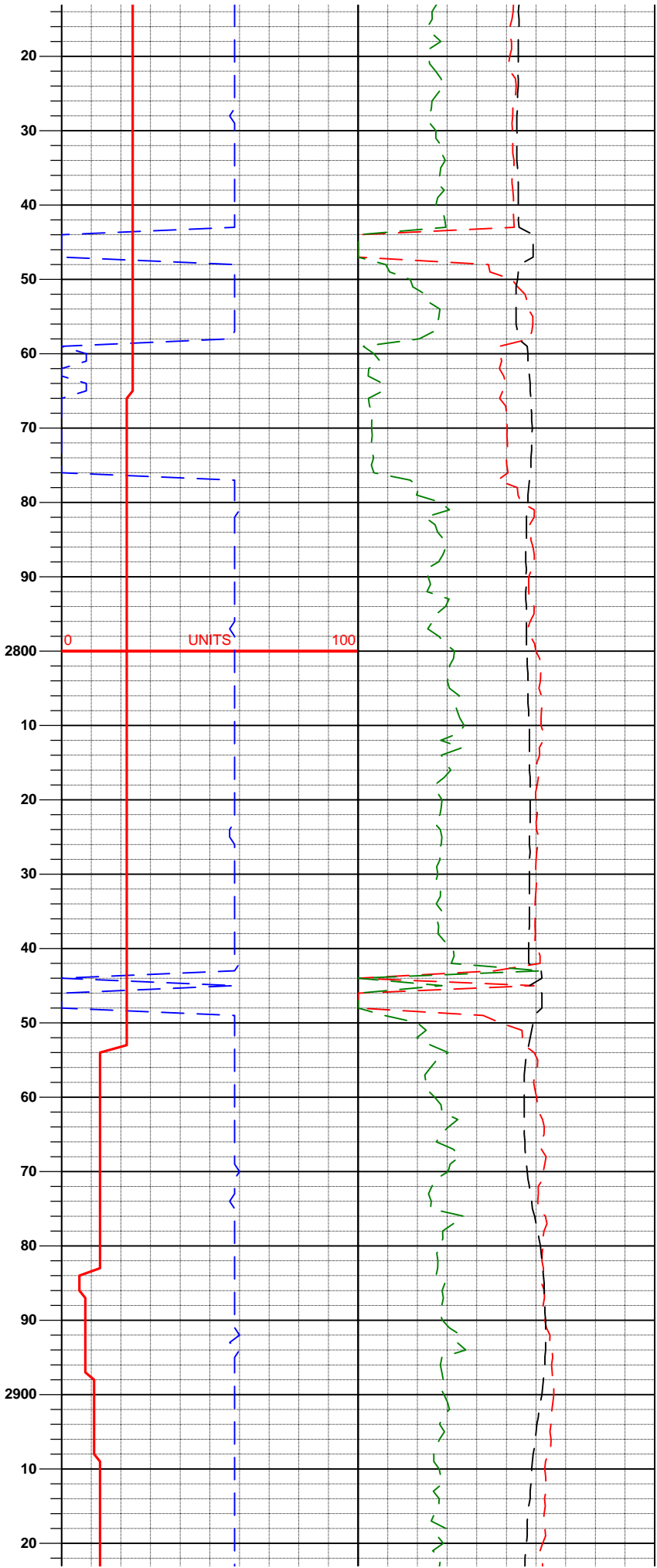
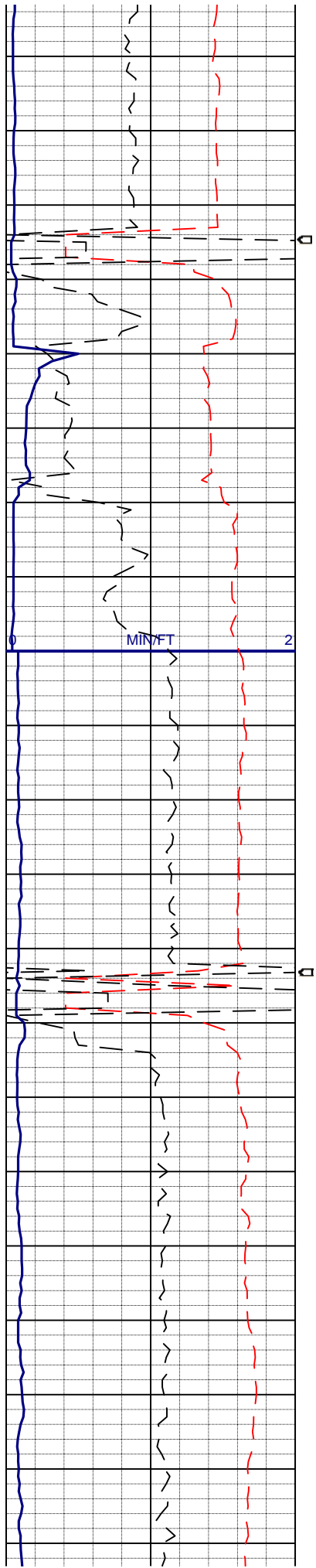

MUD 8.9/45

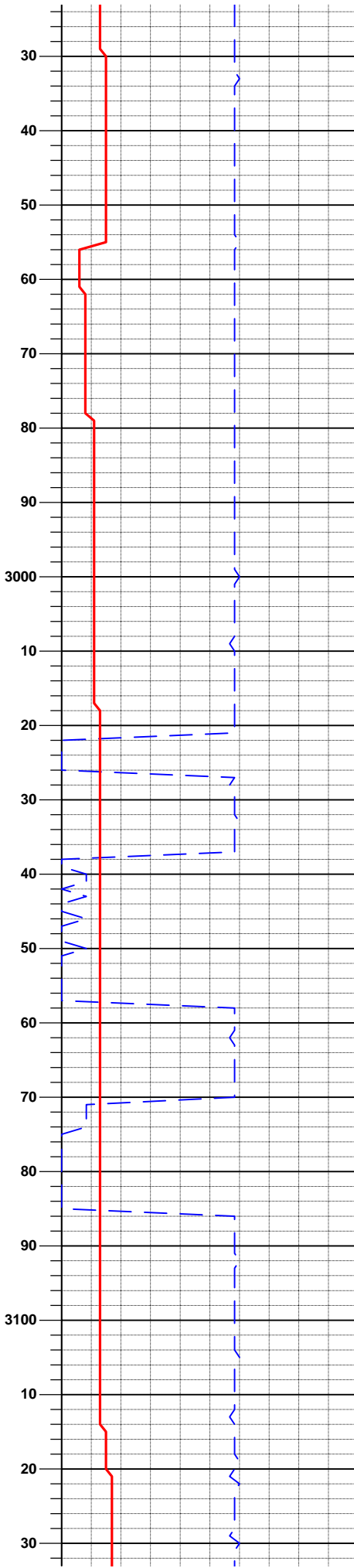
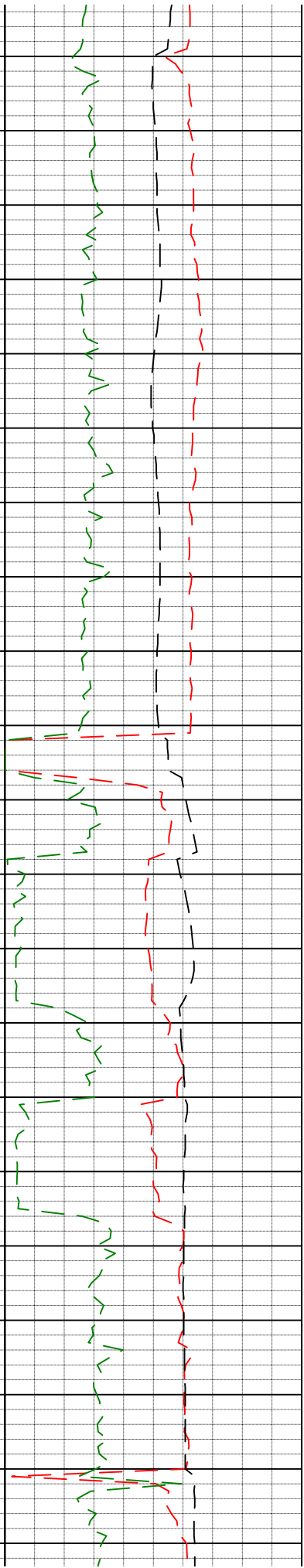
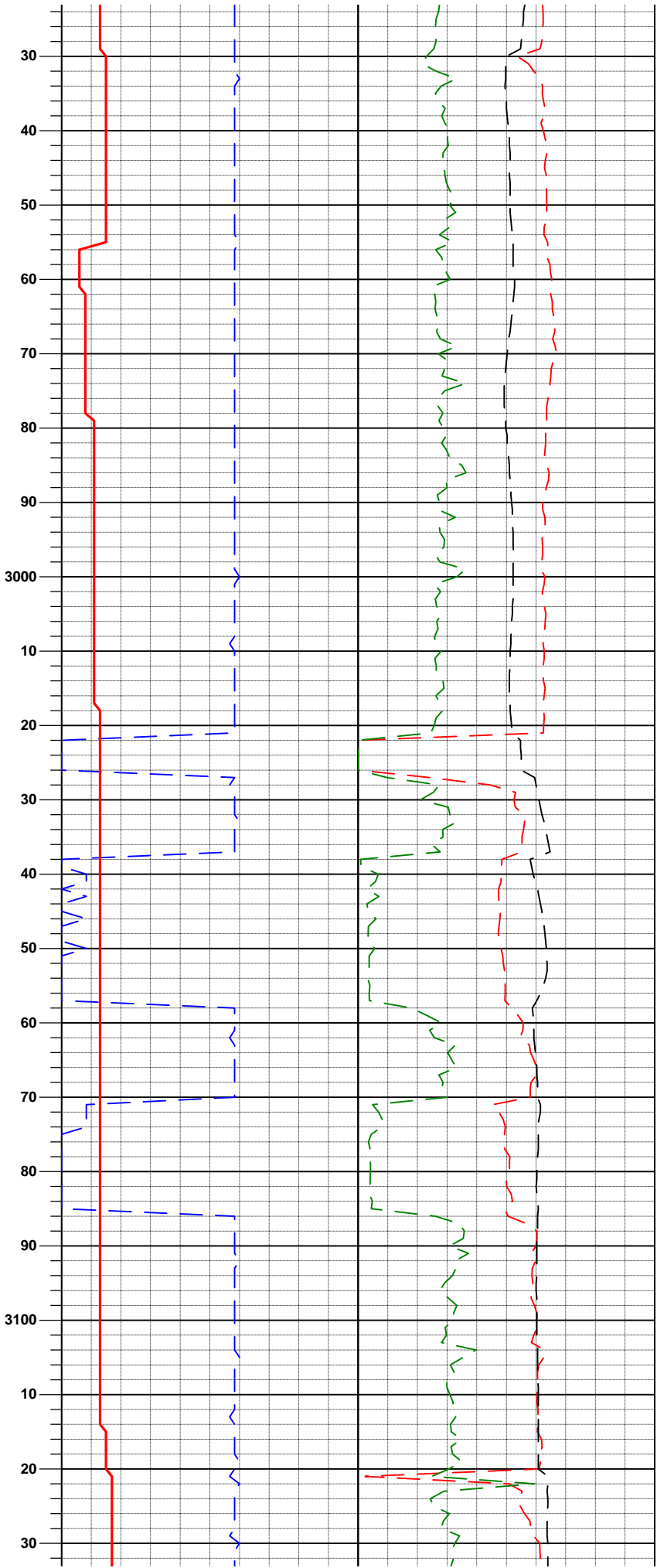
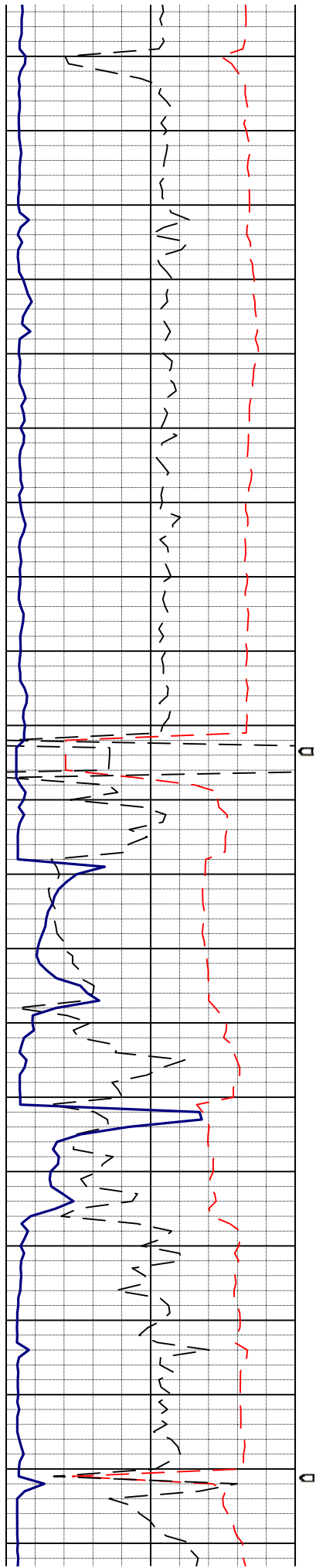

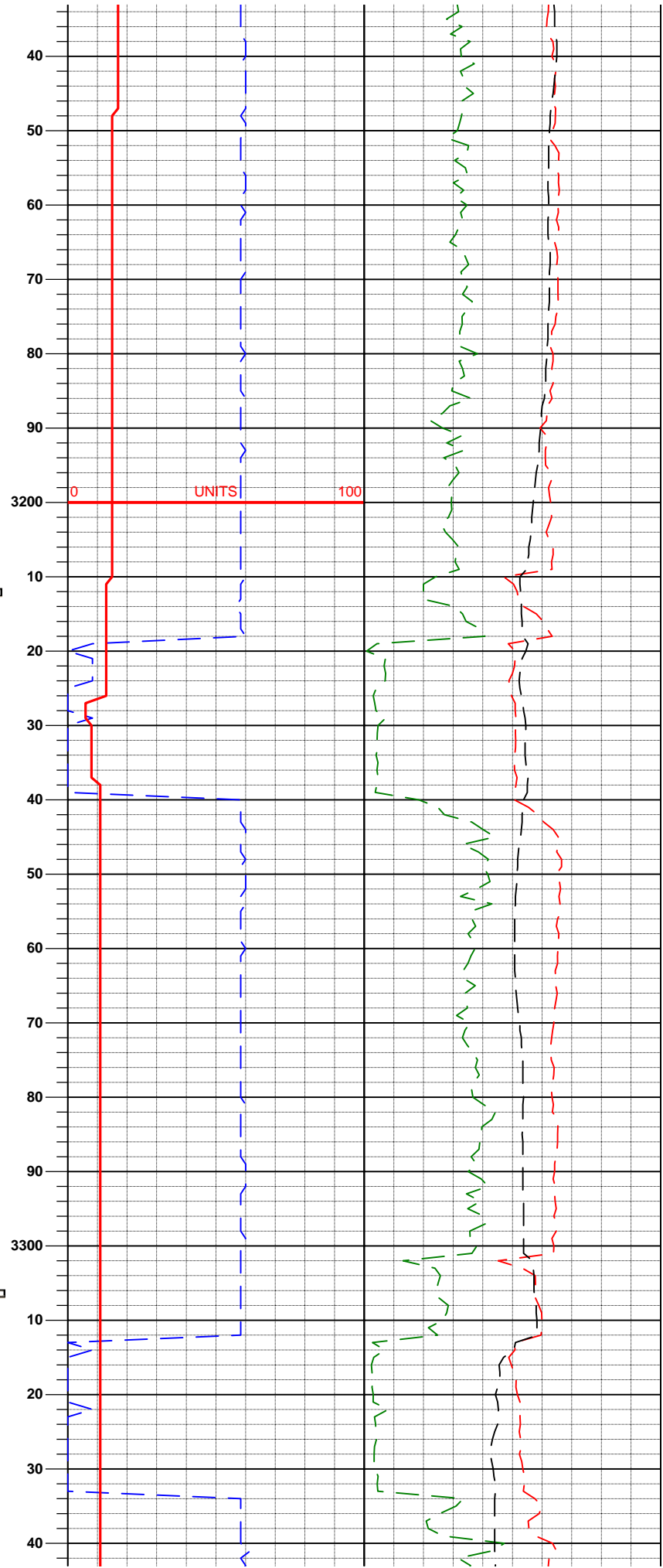
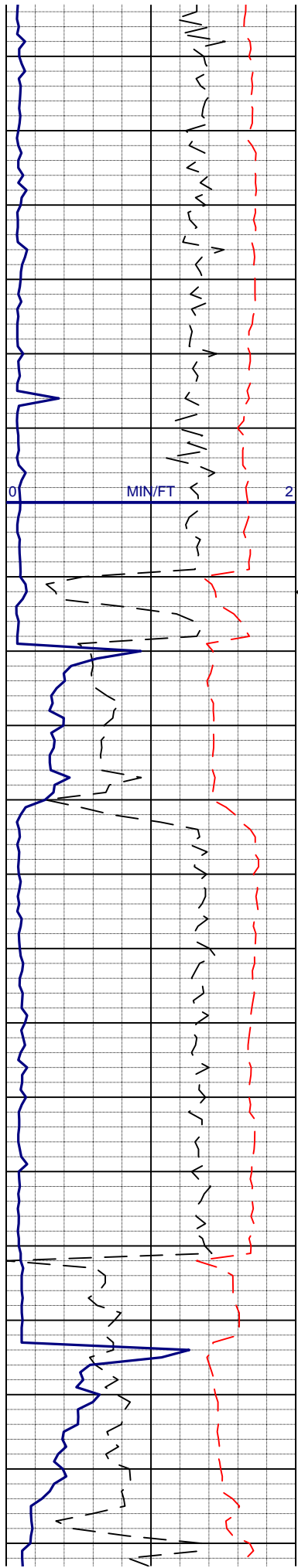

MUD 9.0/50

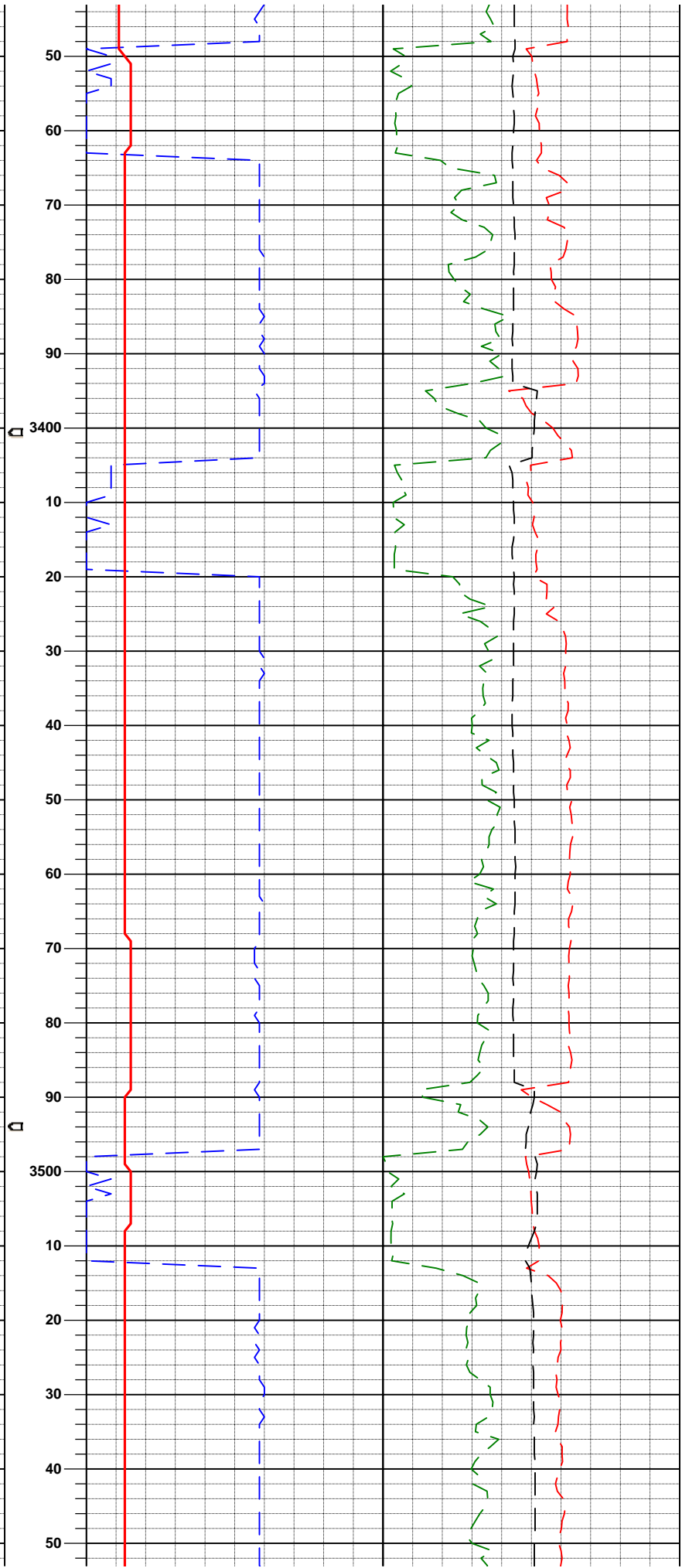
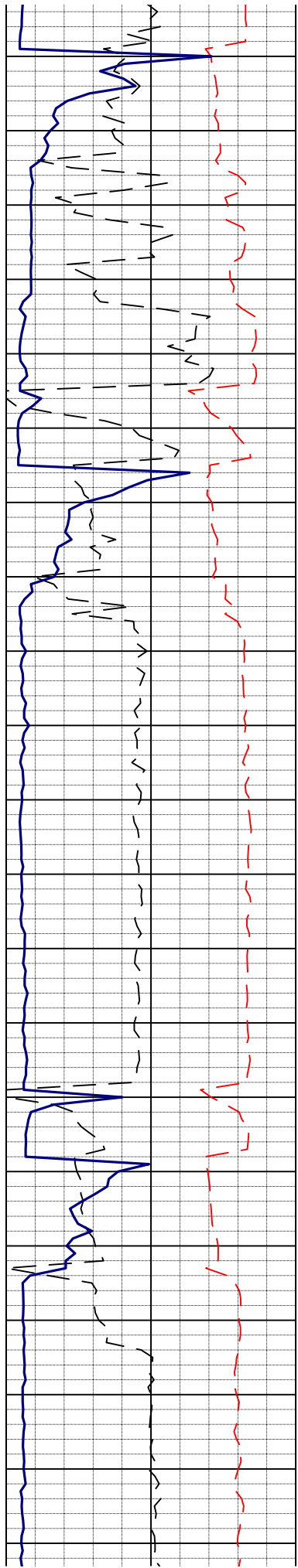

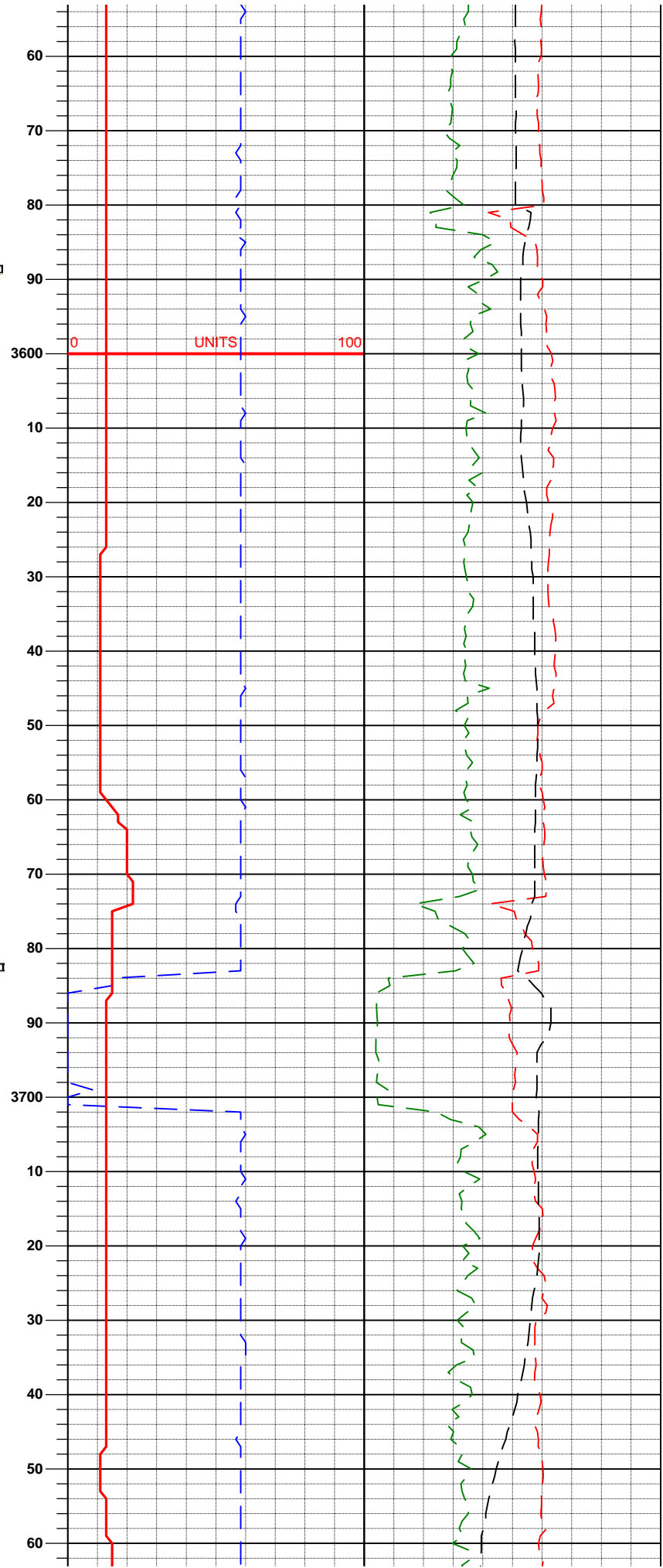
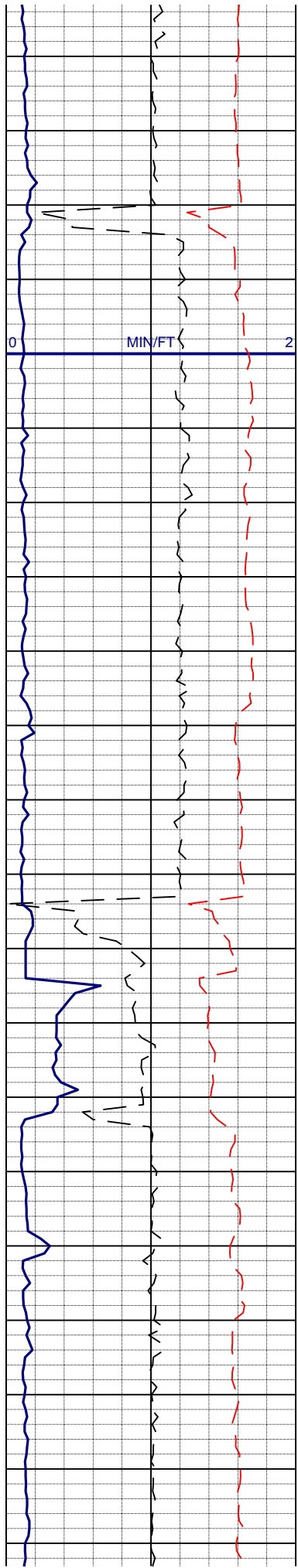

MUD 9.0/50

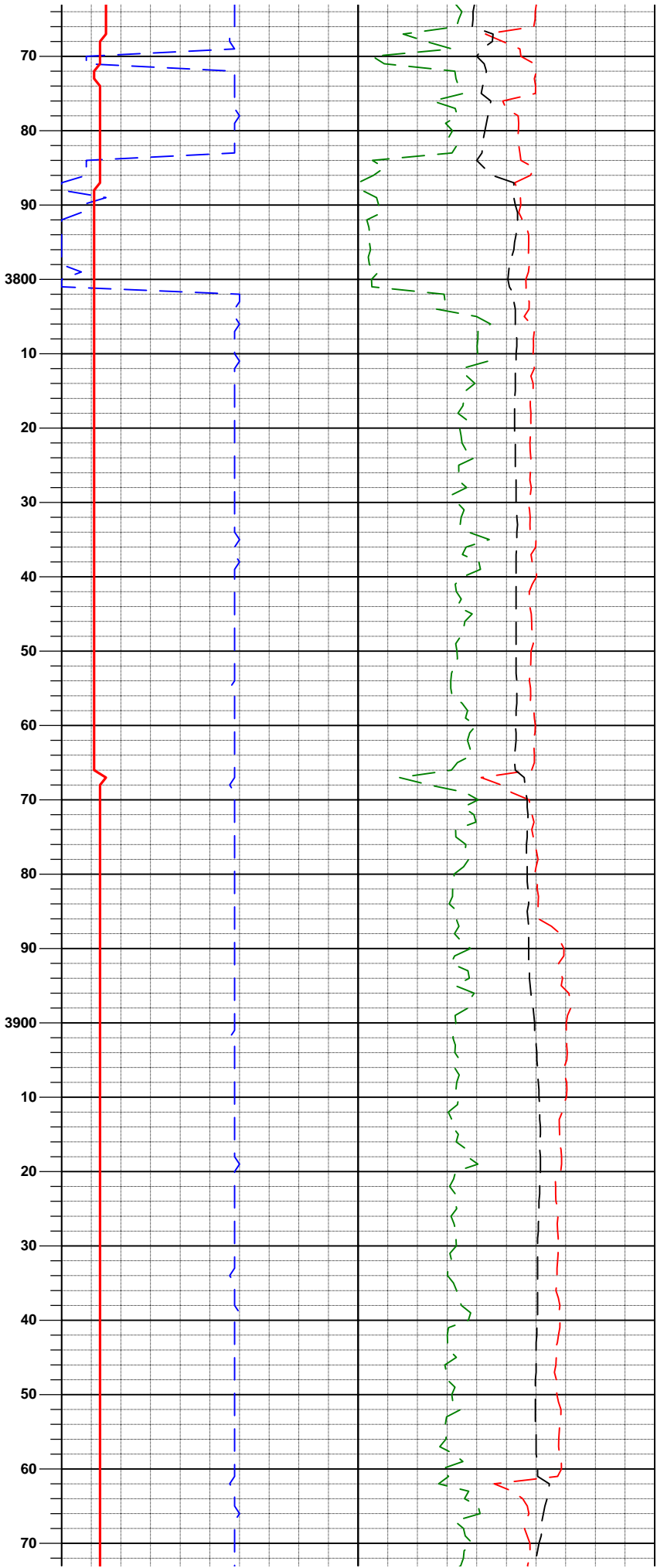
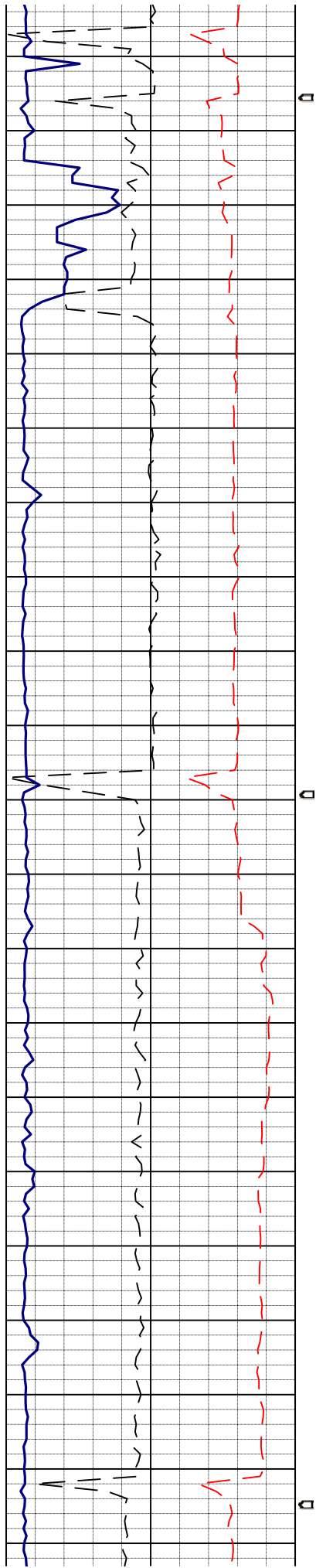

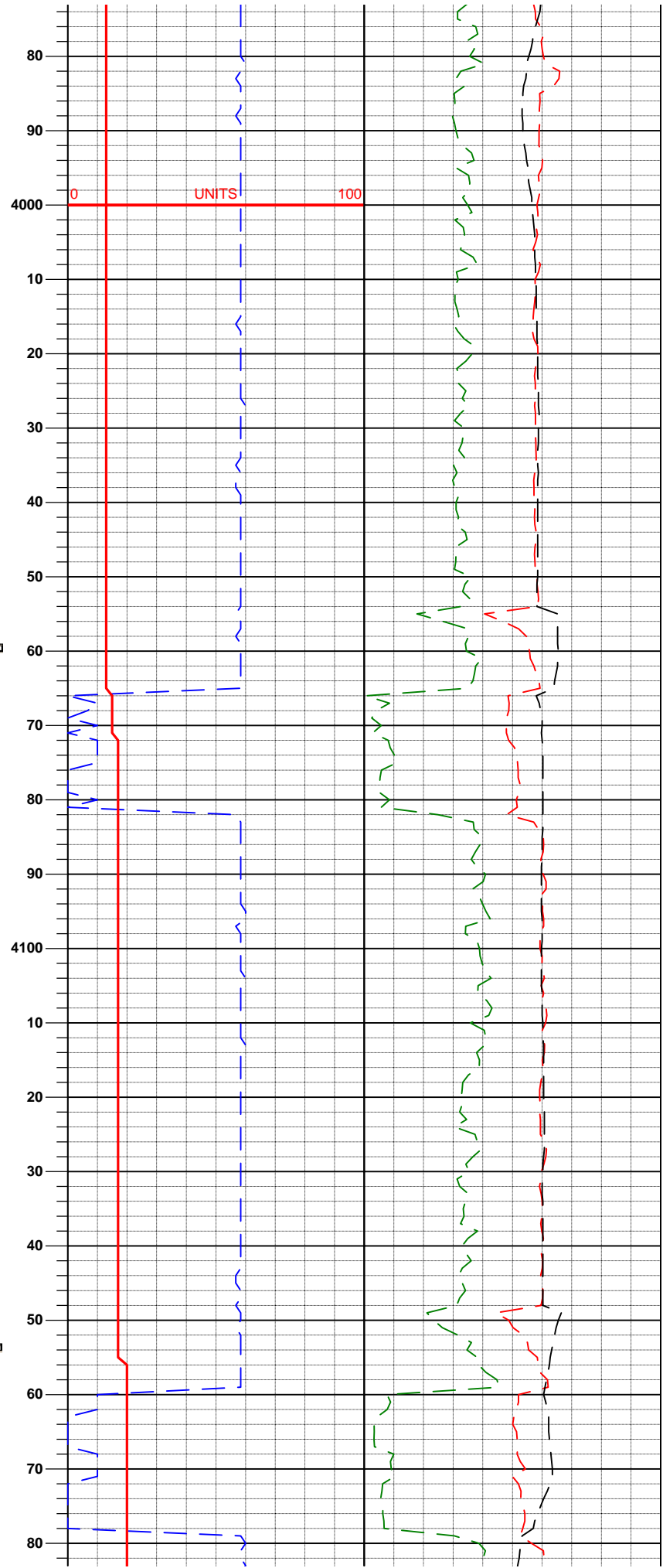
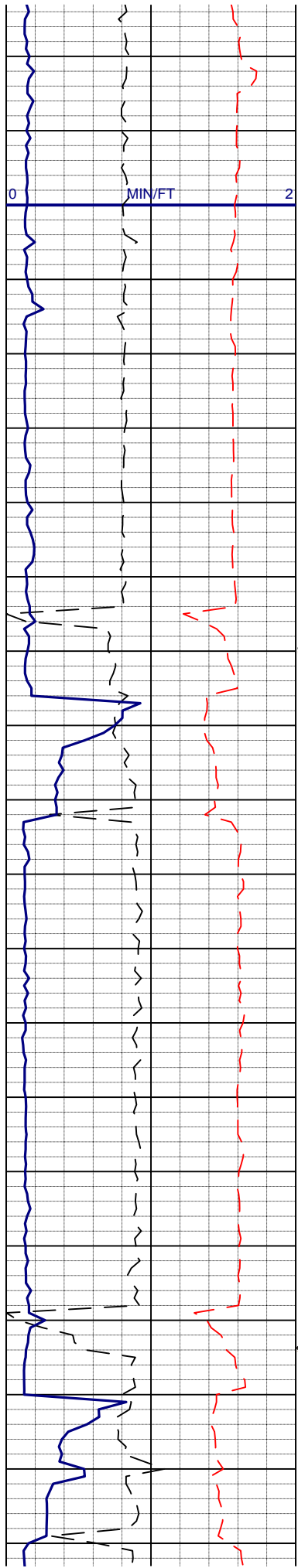

MUD 9.0/50

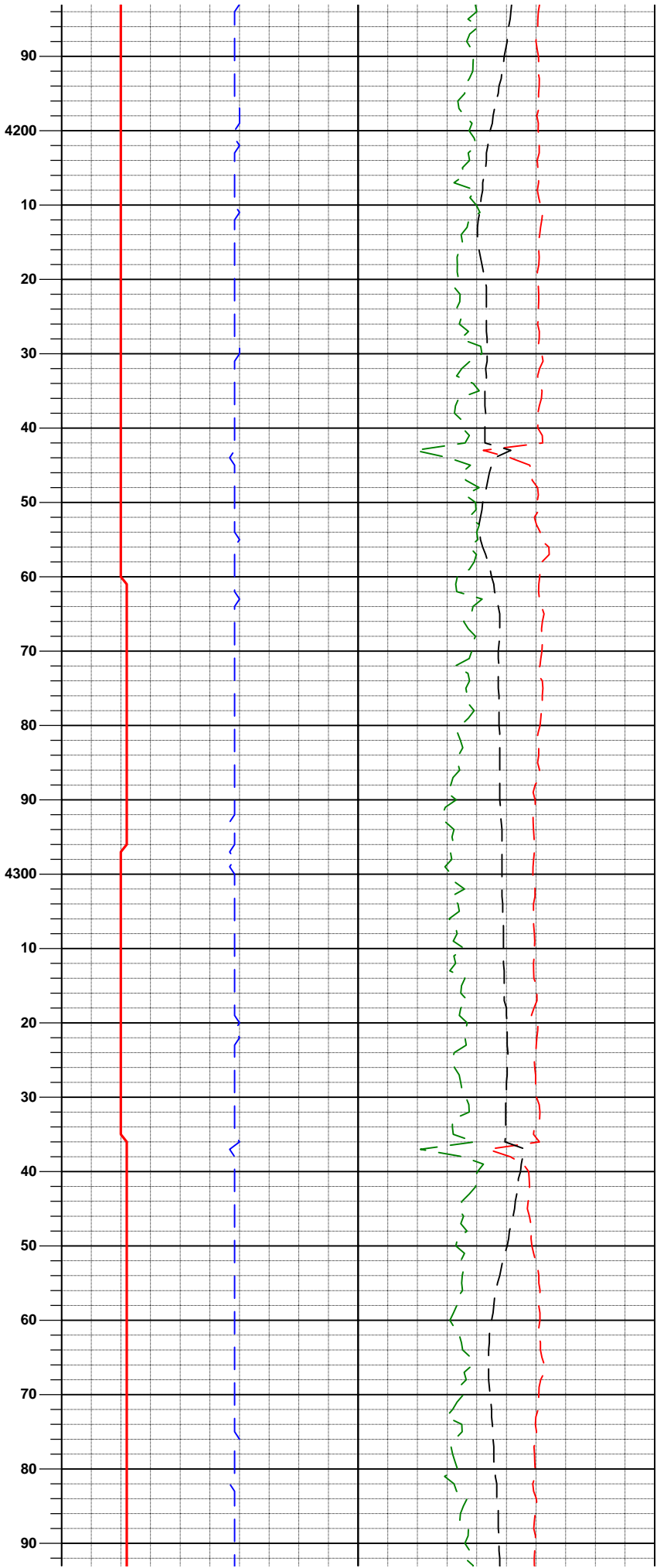
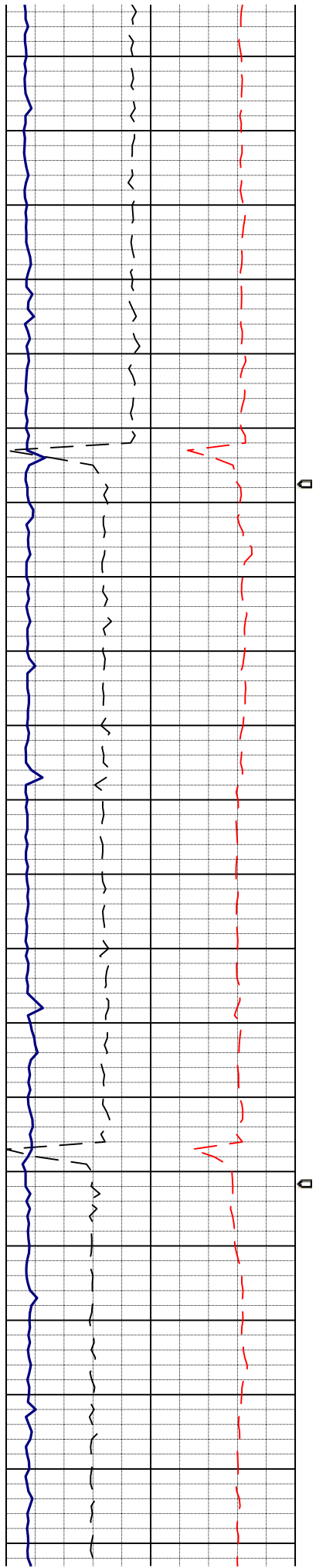

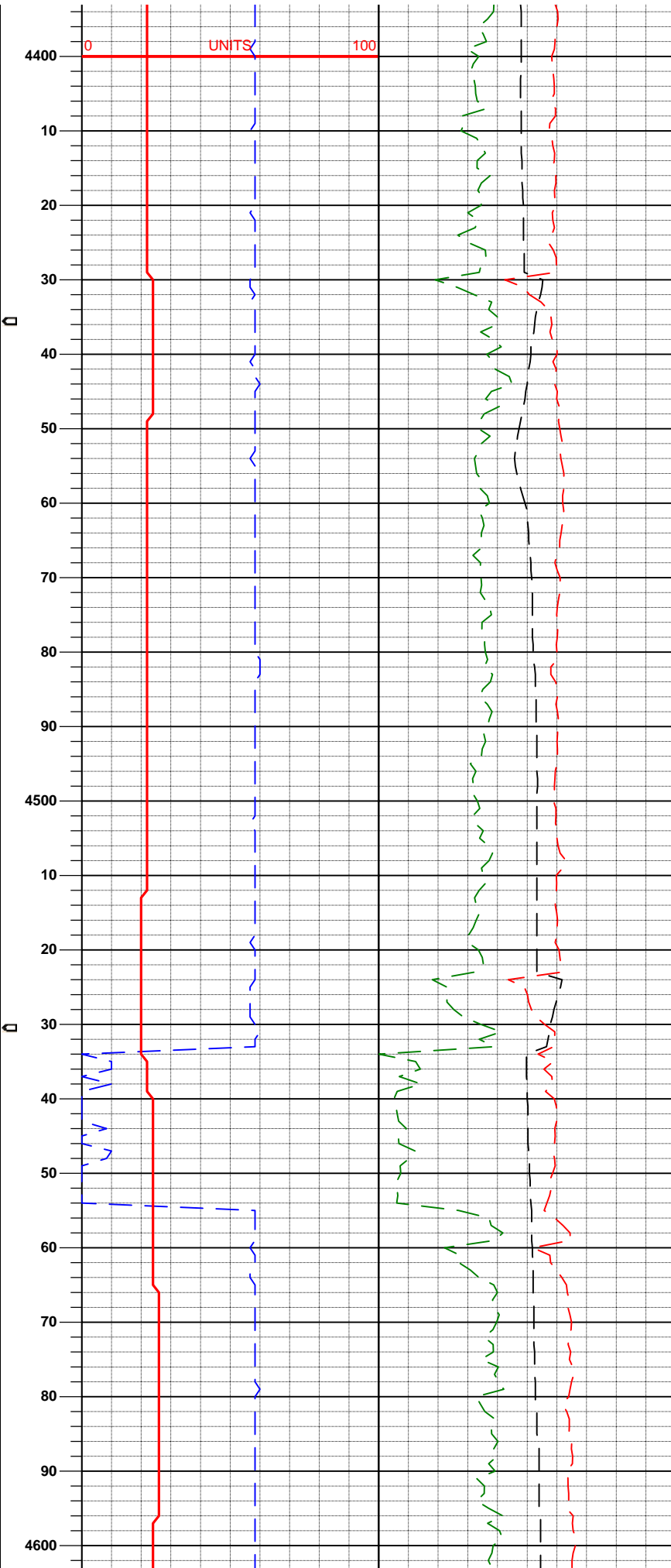
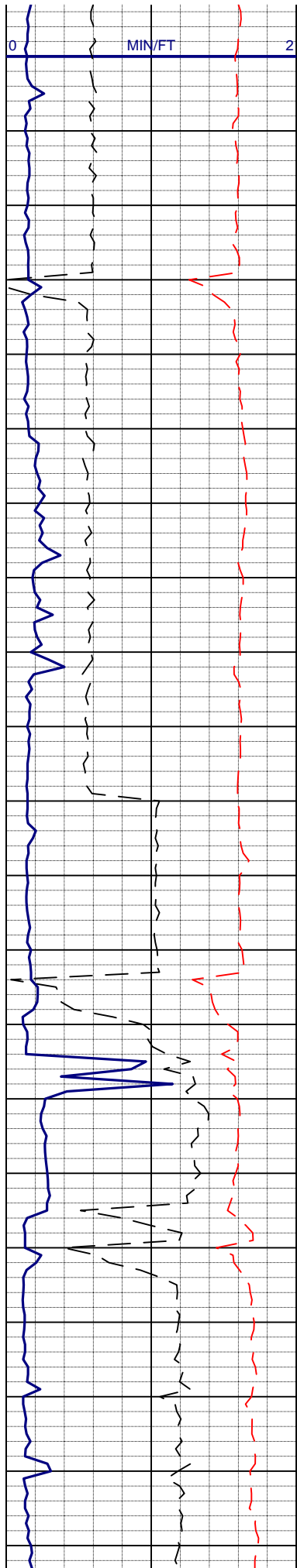

MUD 9.0/50

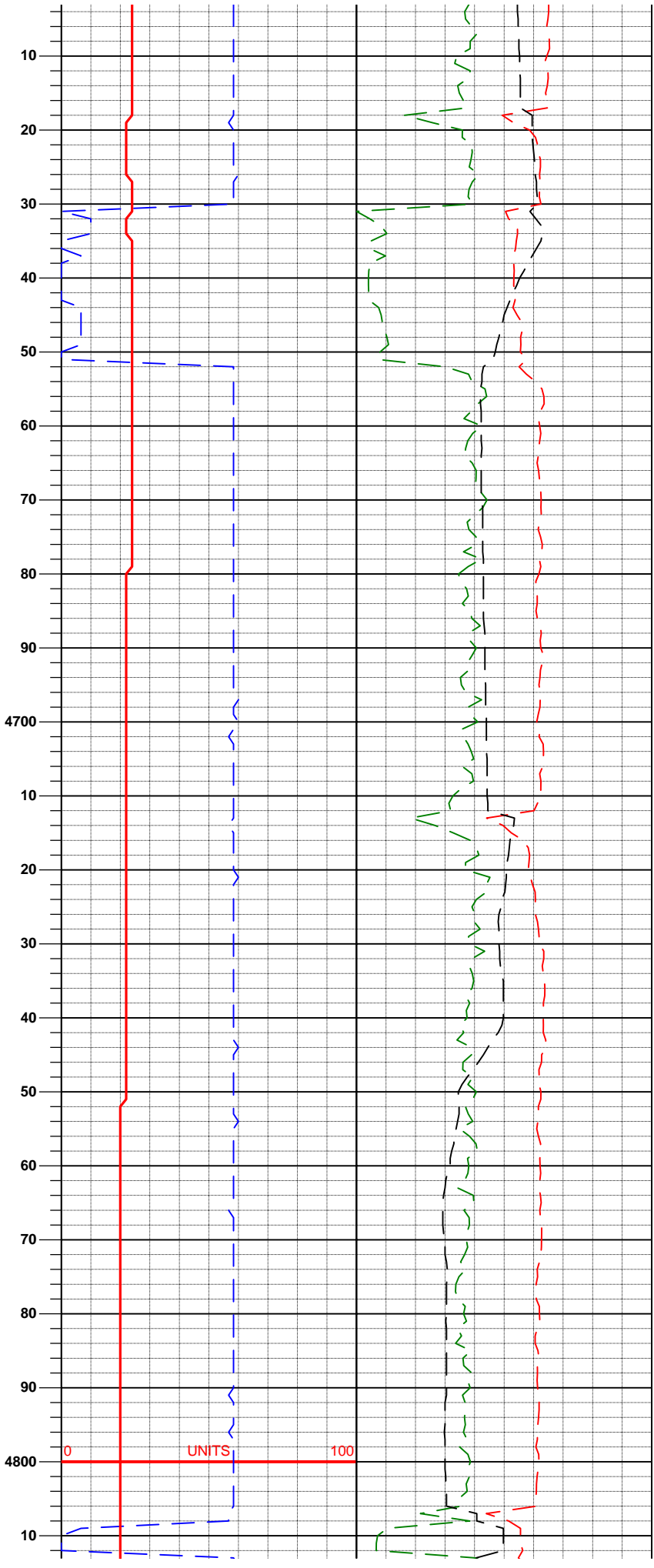
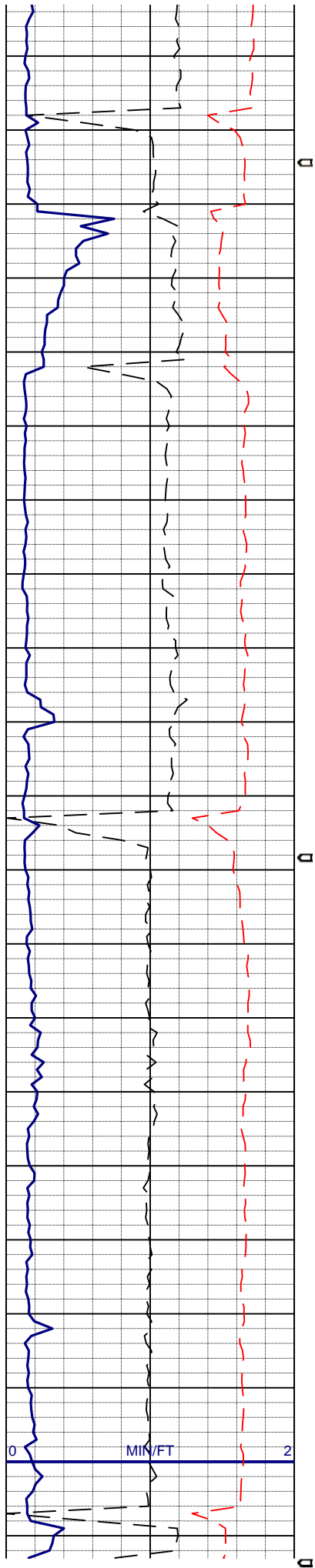

MUD 9.1/84

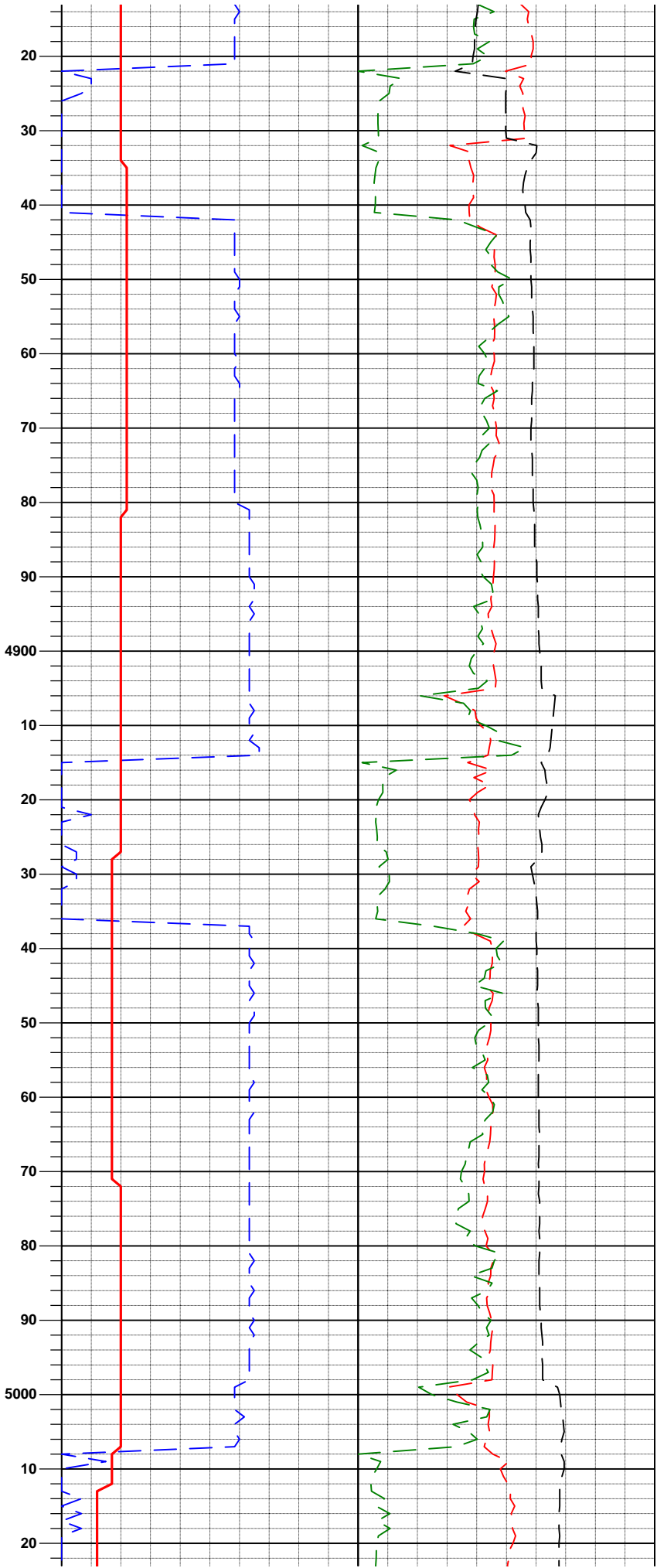
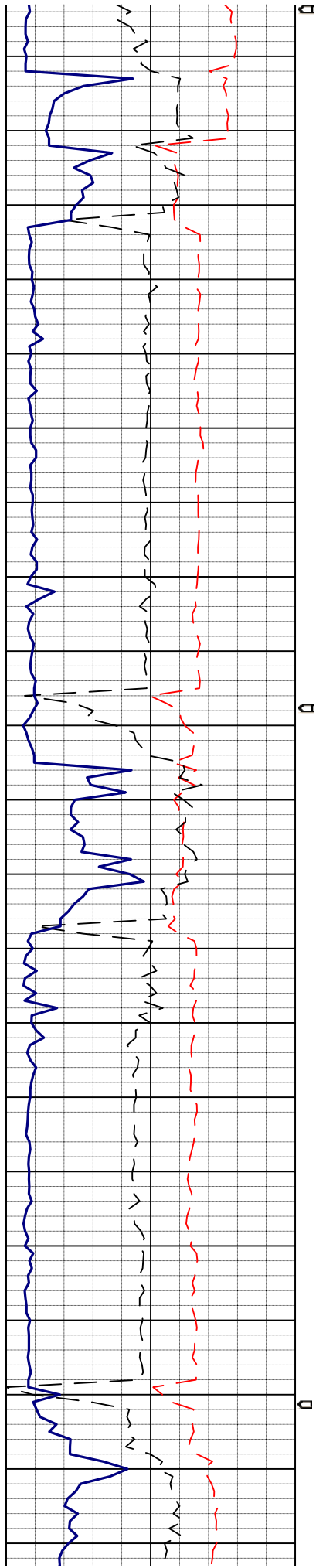

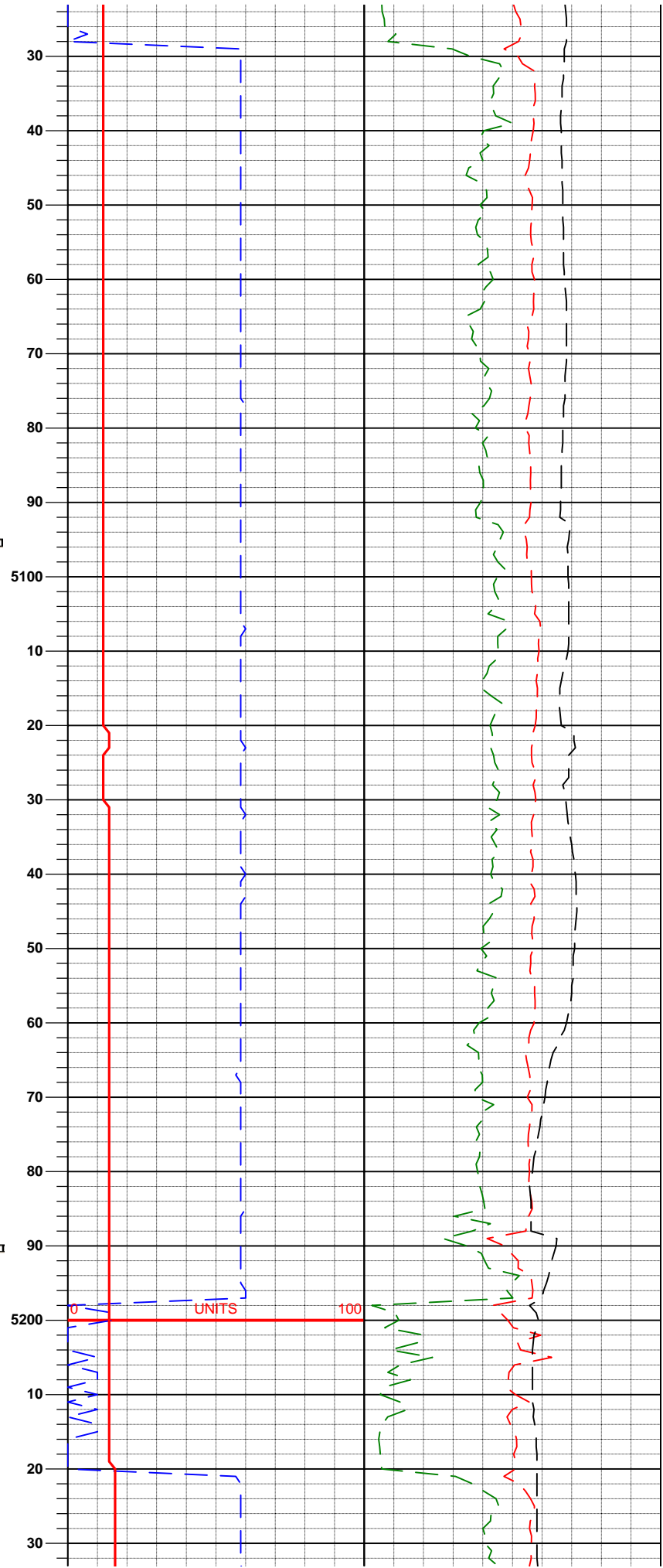
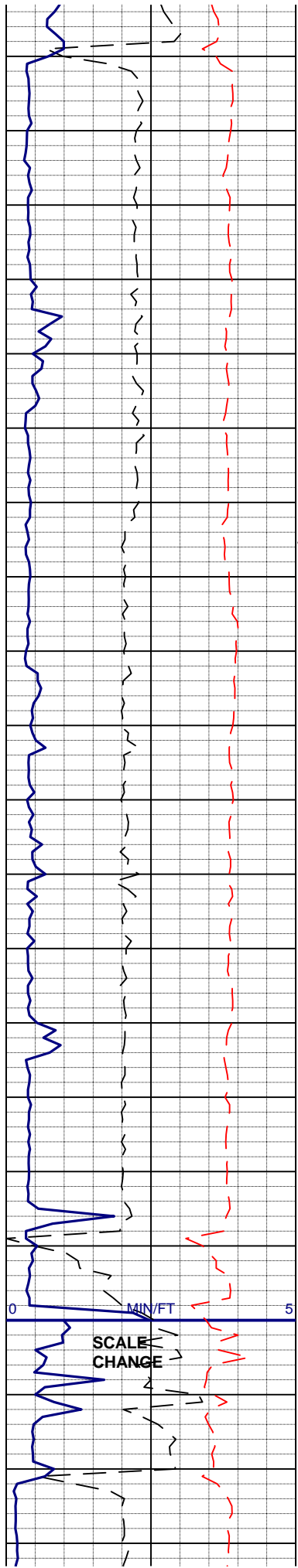

PROG
WASATCH G
5088' MD

MUD 9.3/64

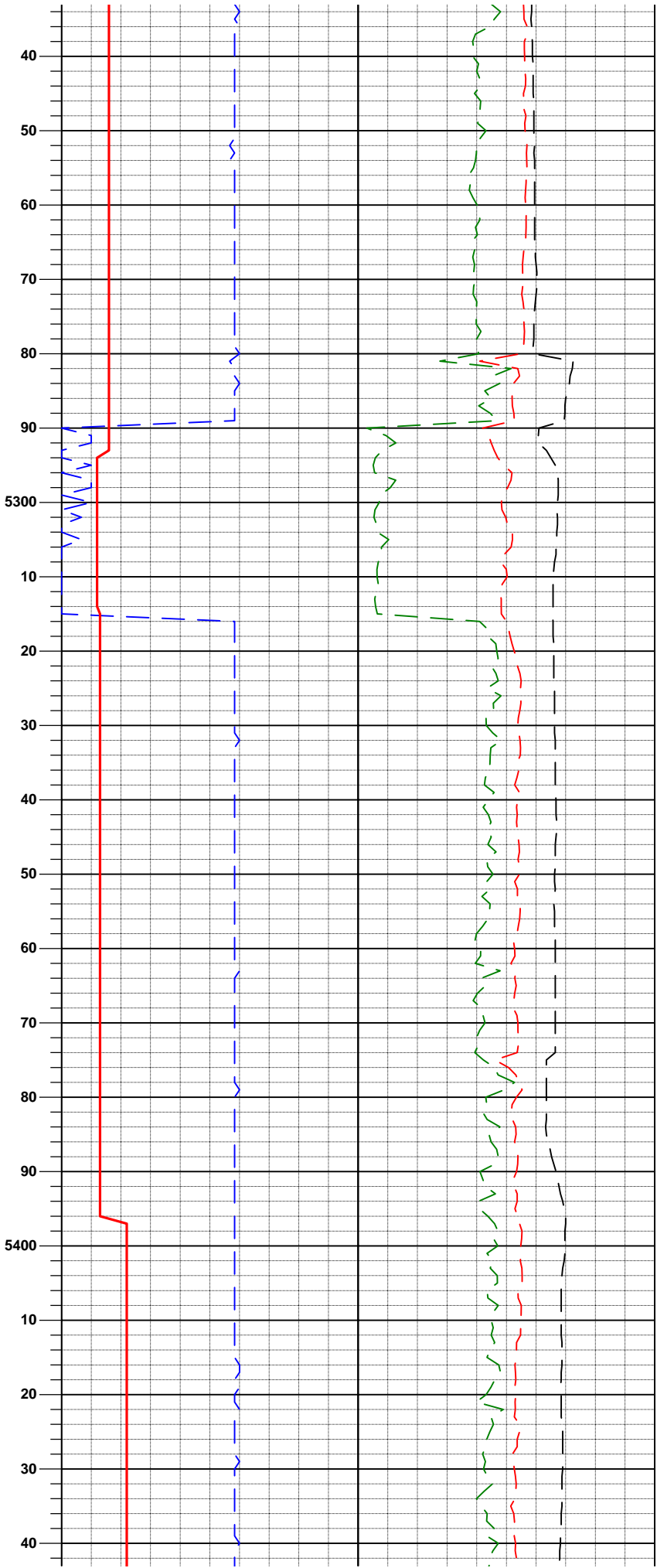
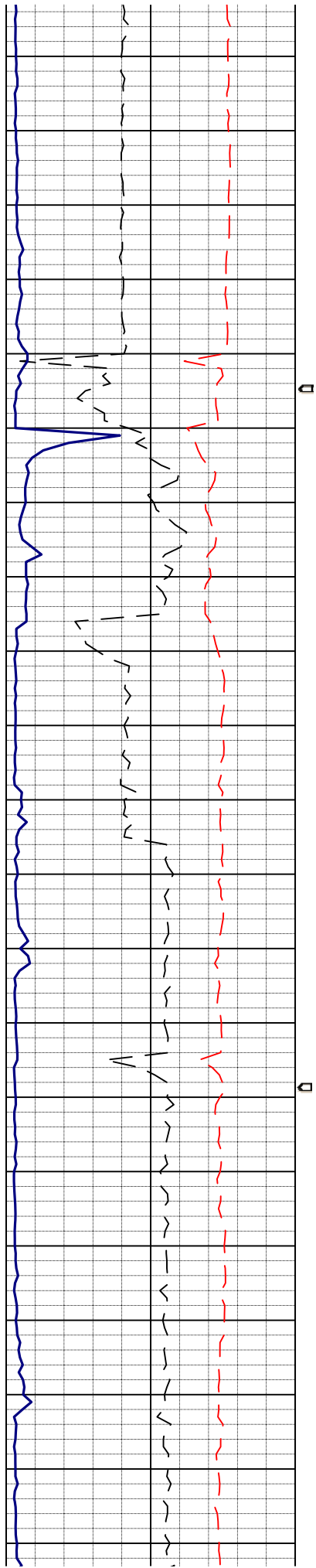

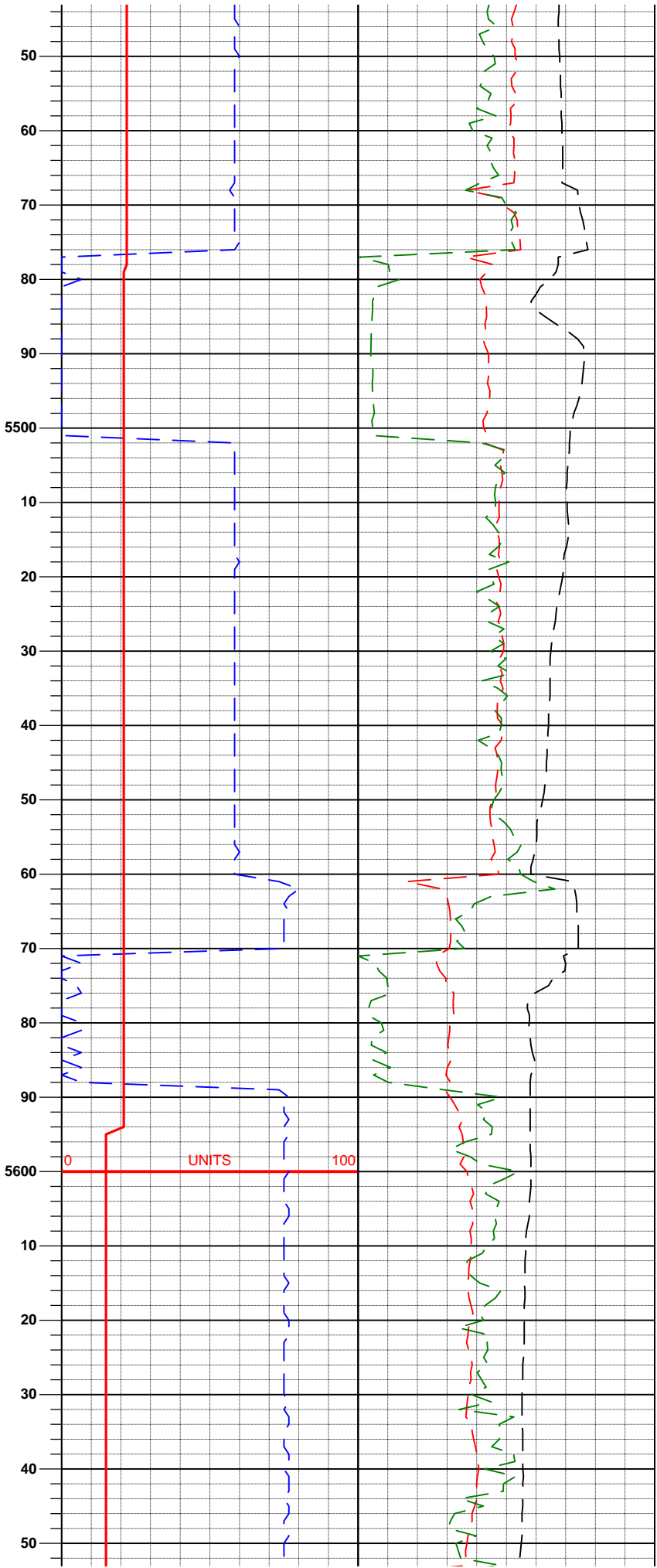
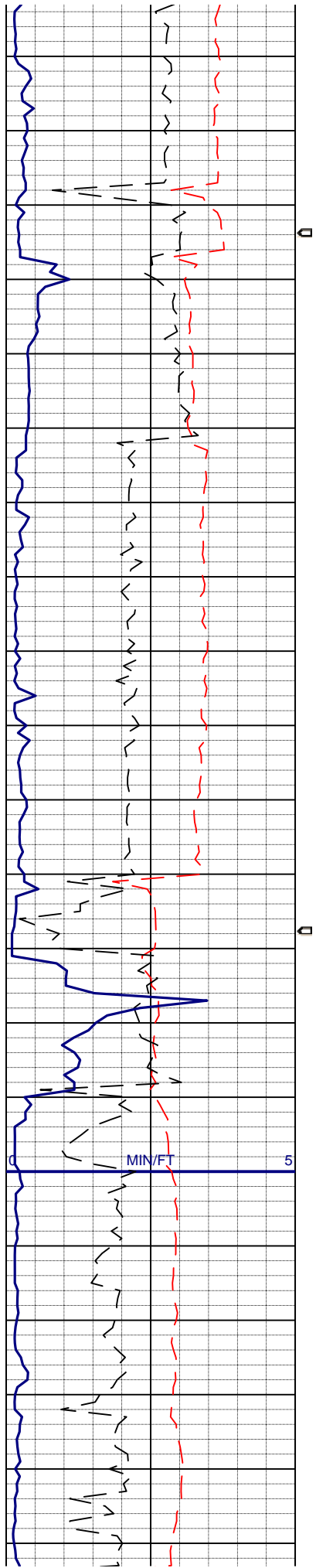

PROG
FORT UNION
5467' MD

MUD 9.2/68

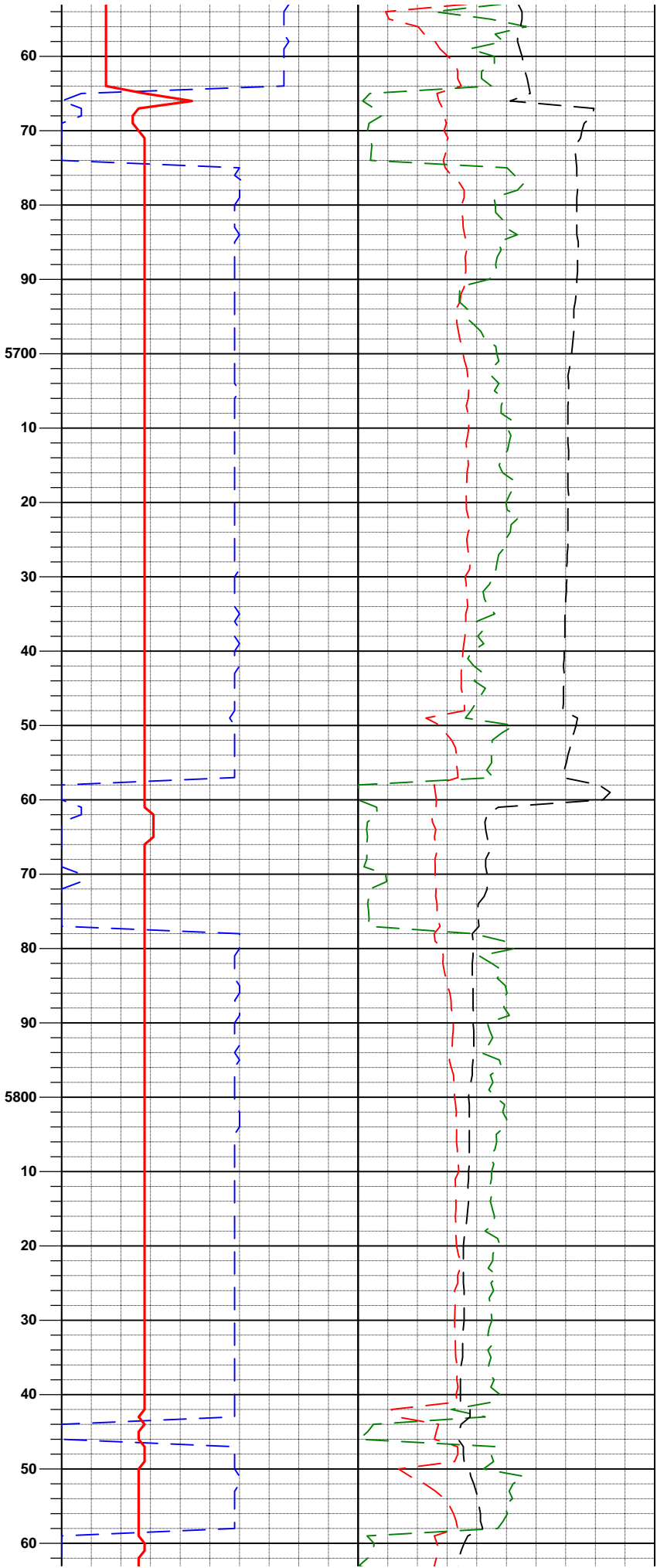
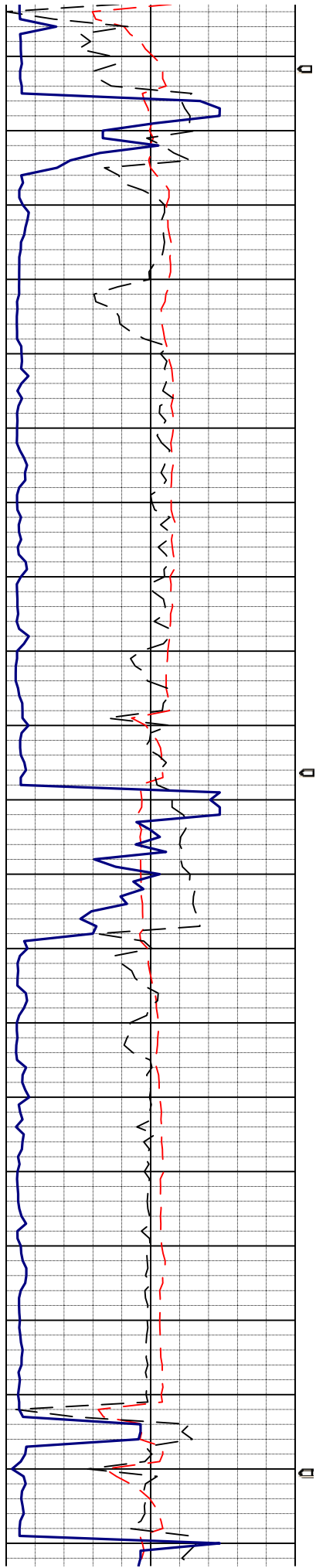

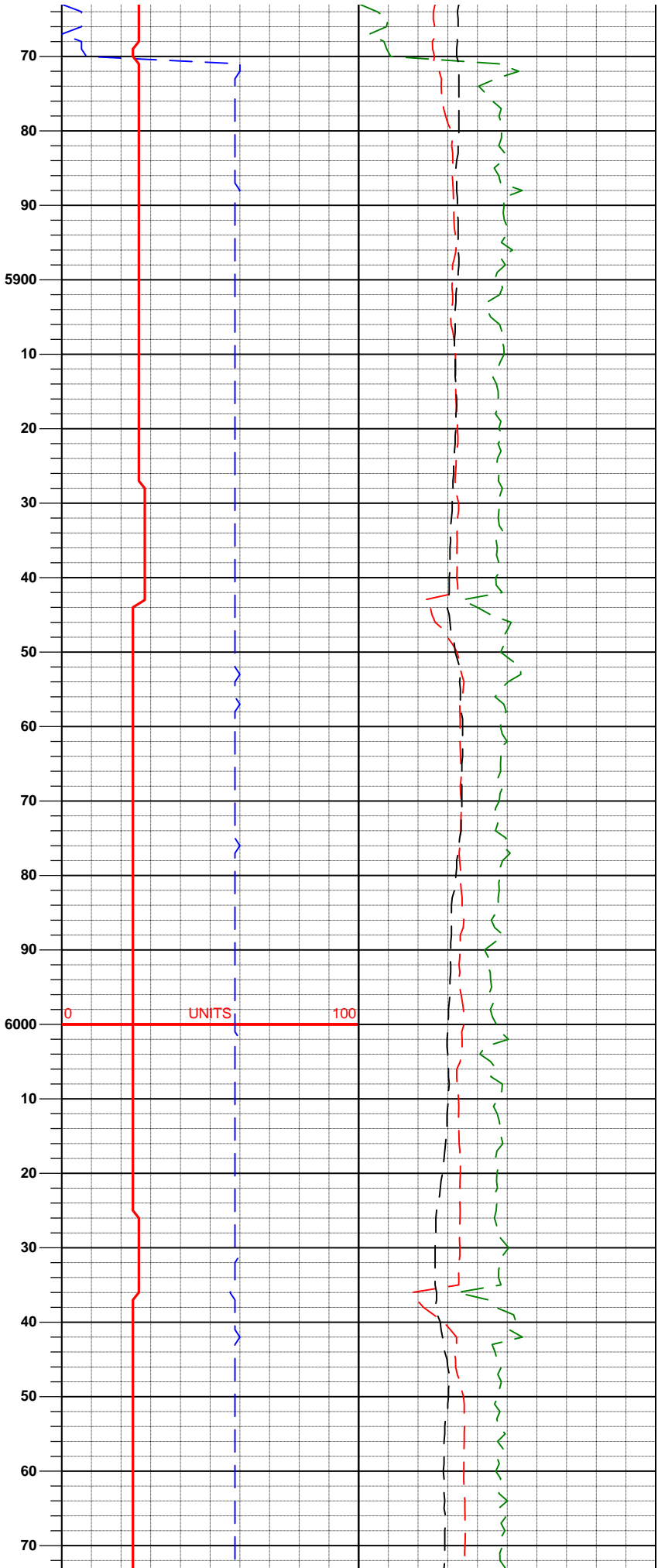
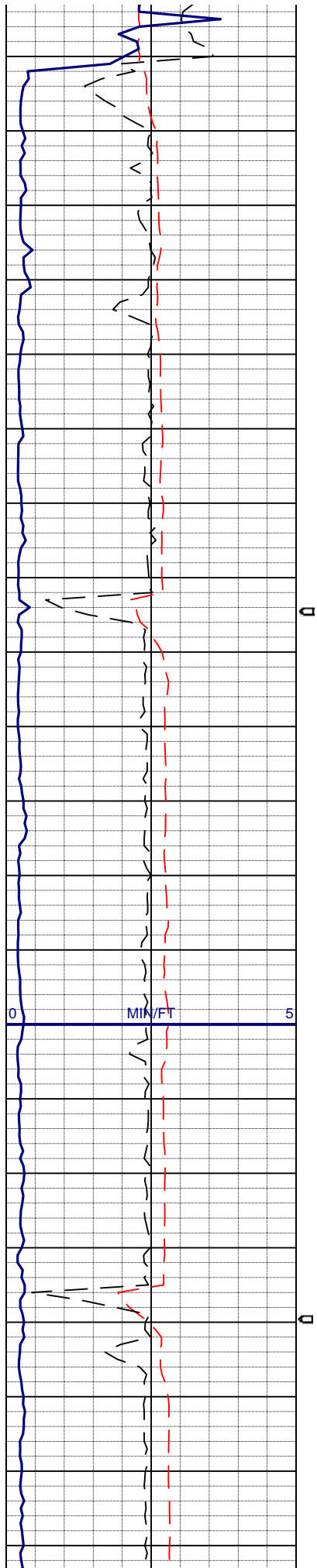

MUD 9.2/70

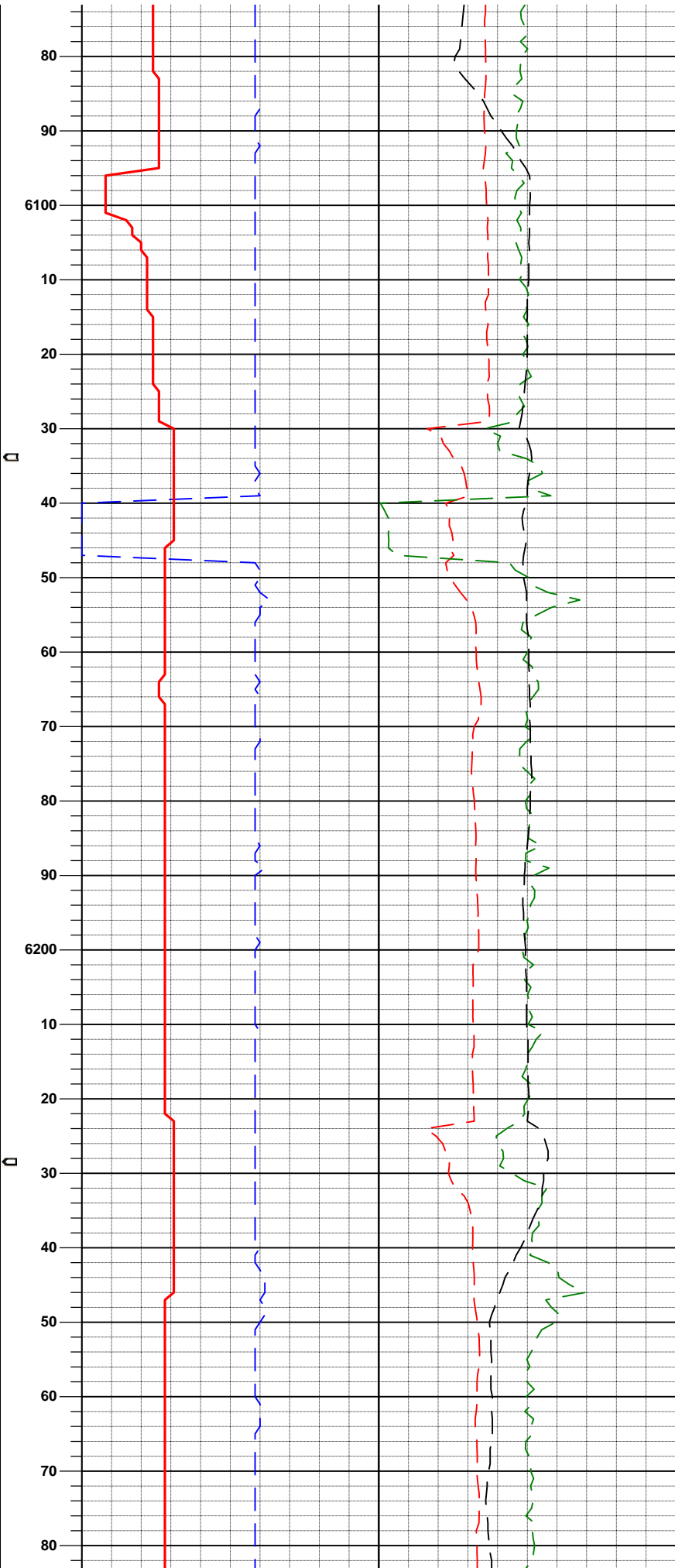
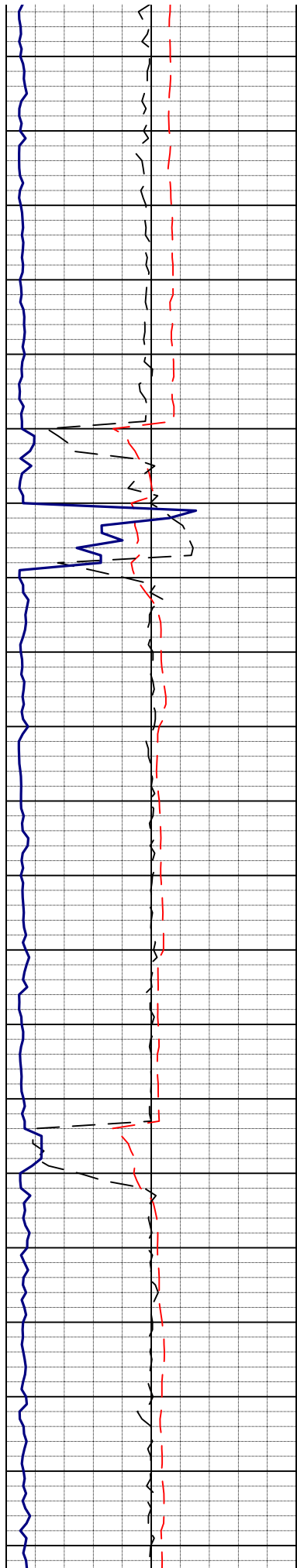

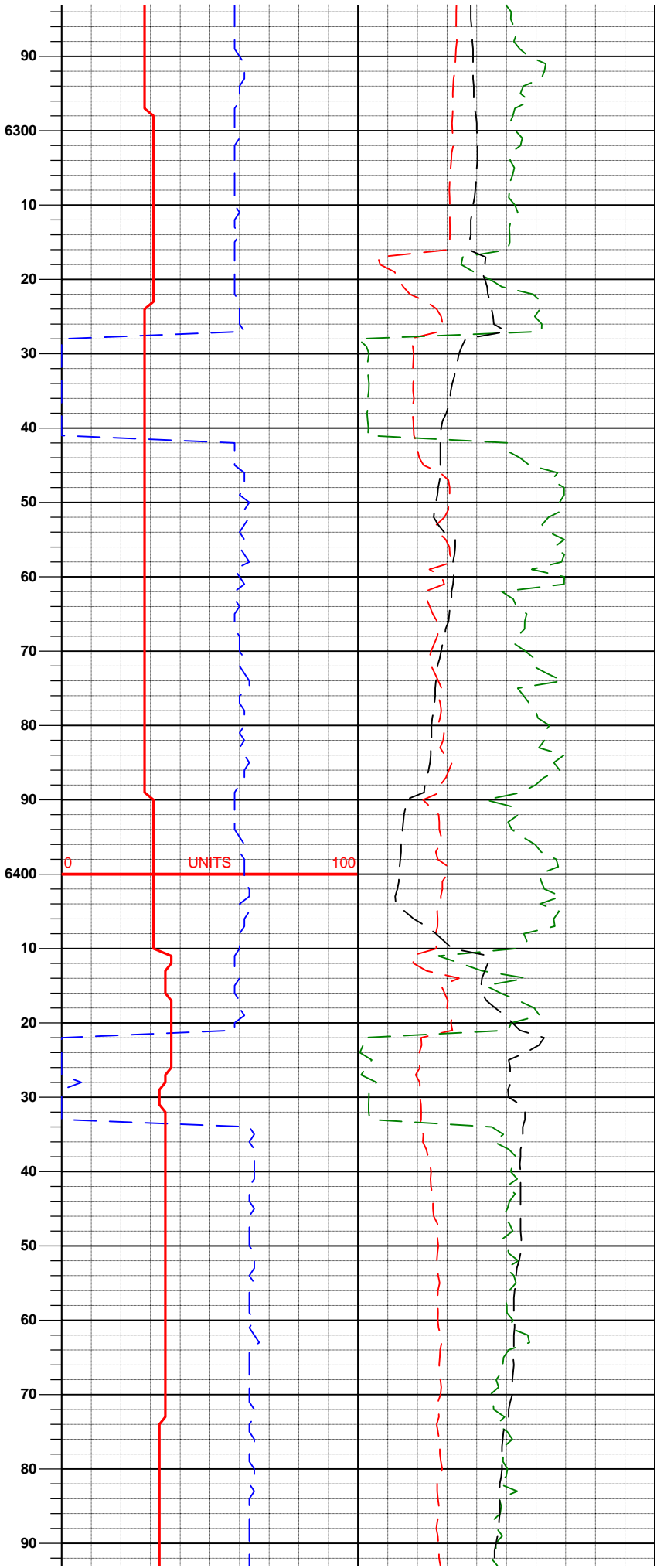
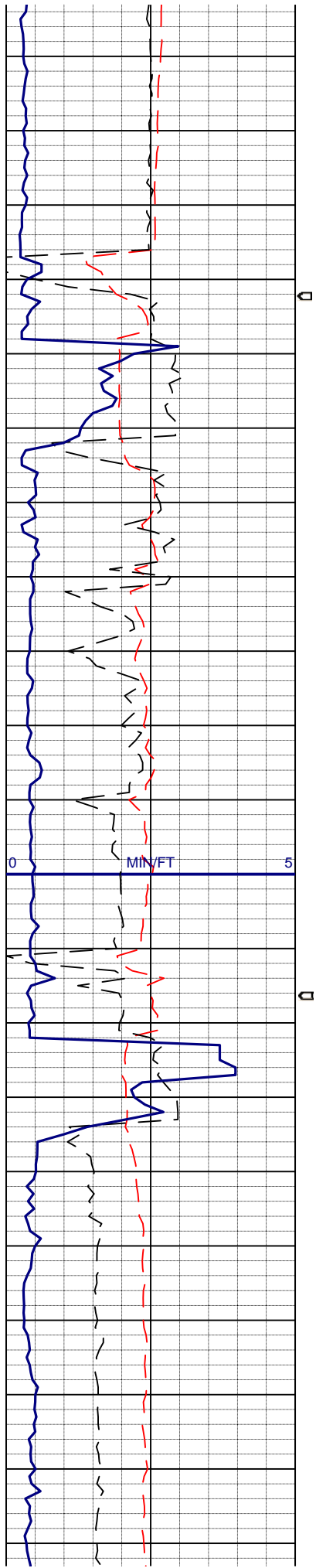

MUD 9.0/68

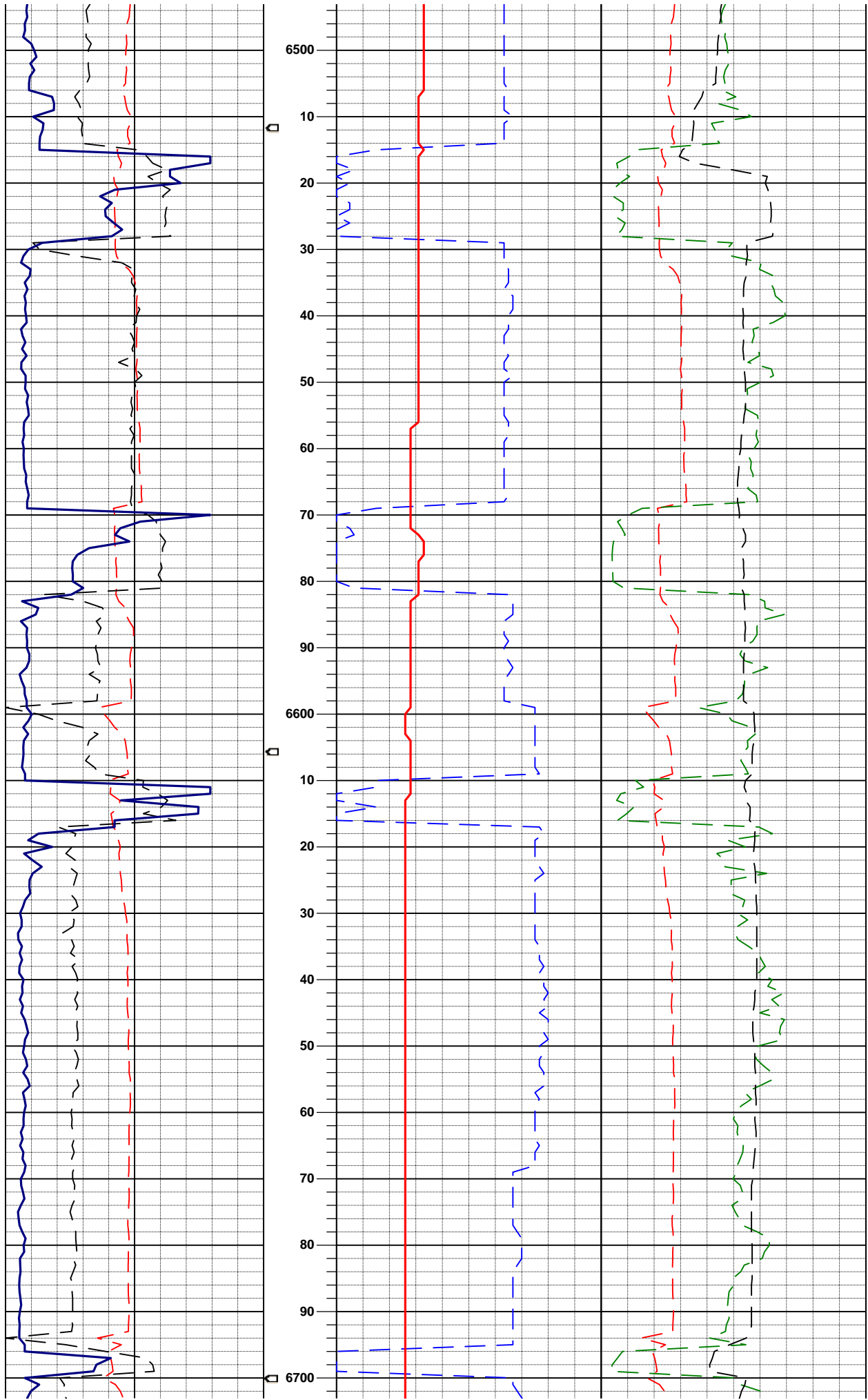

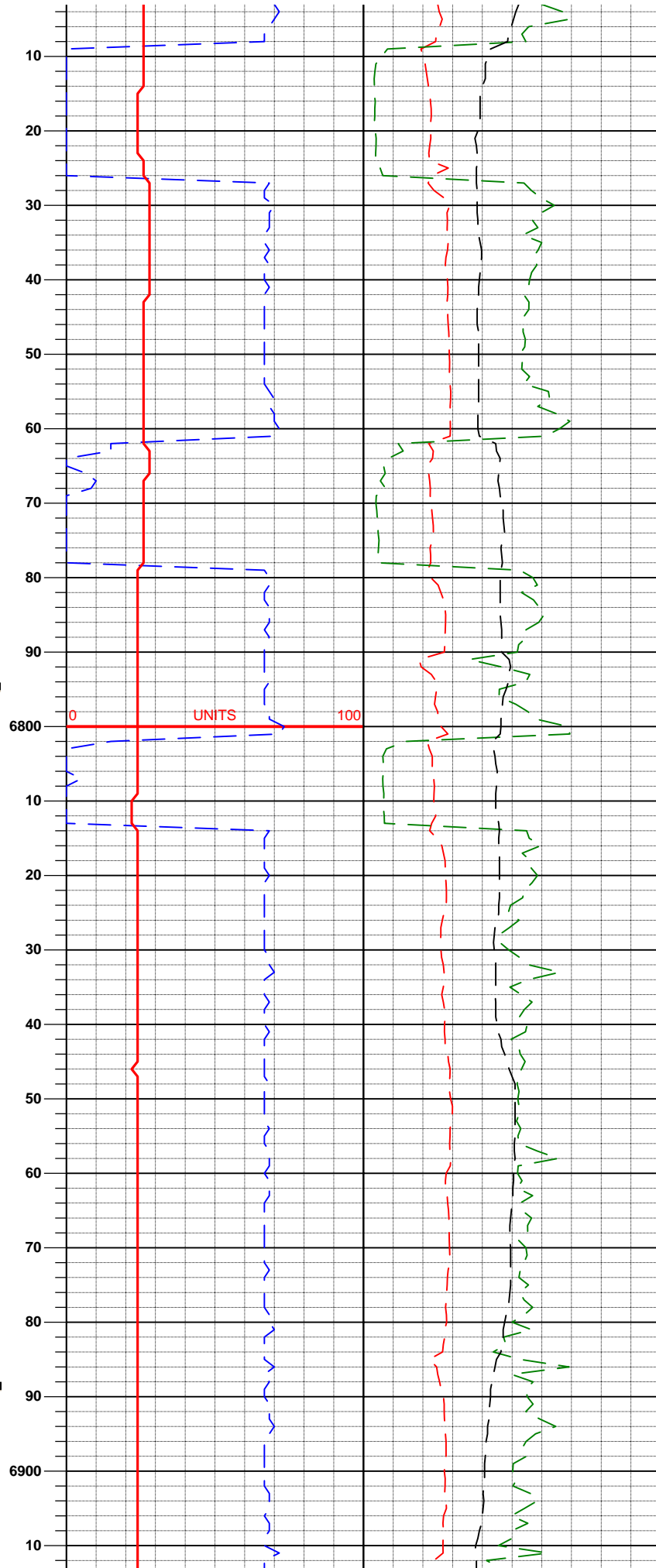
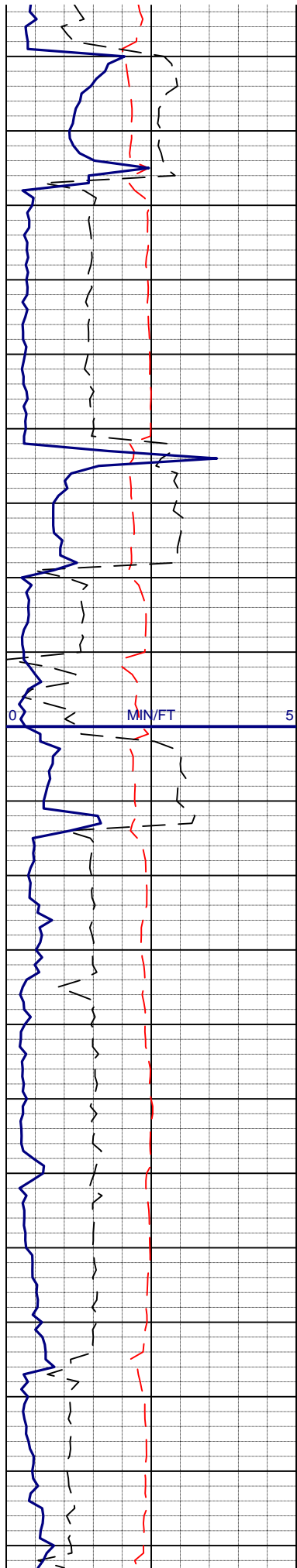

MUD 9.0/73

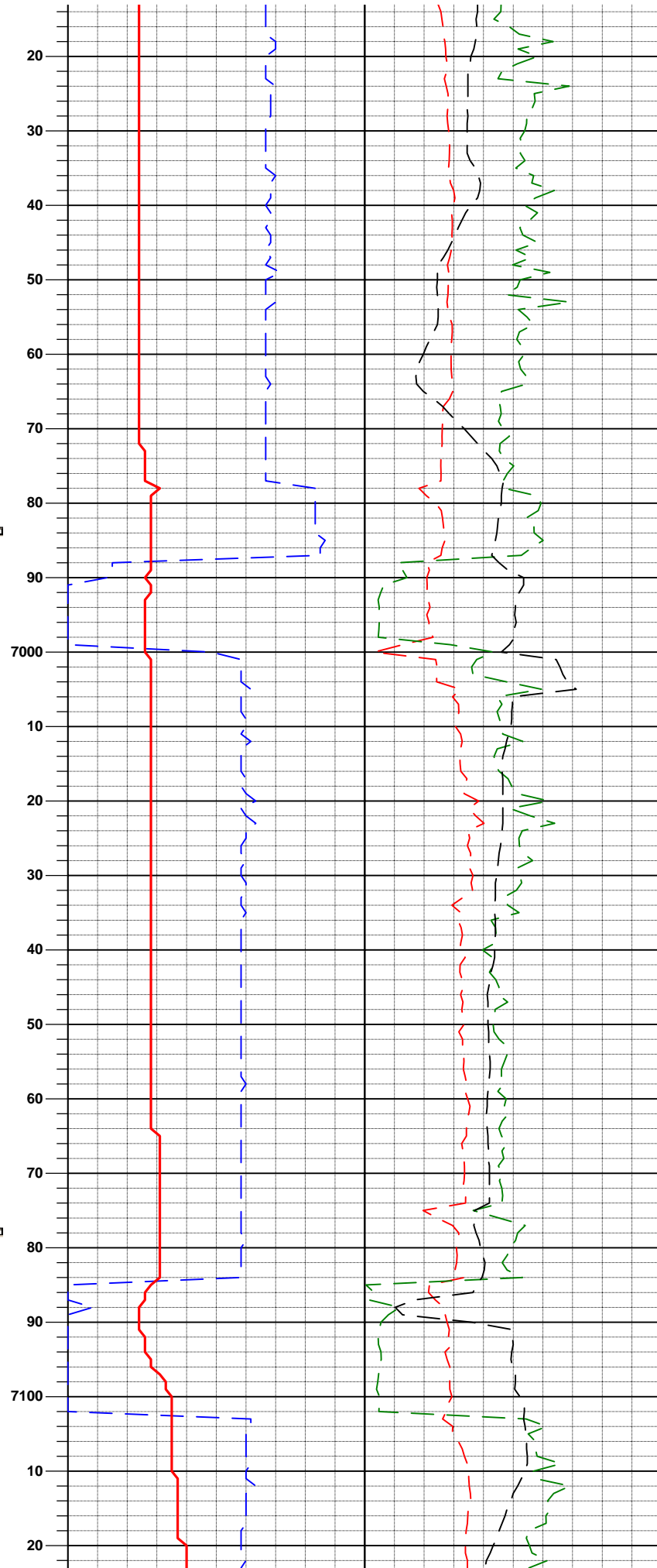
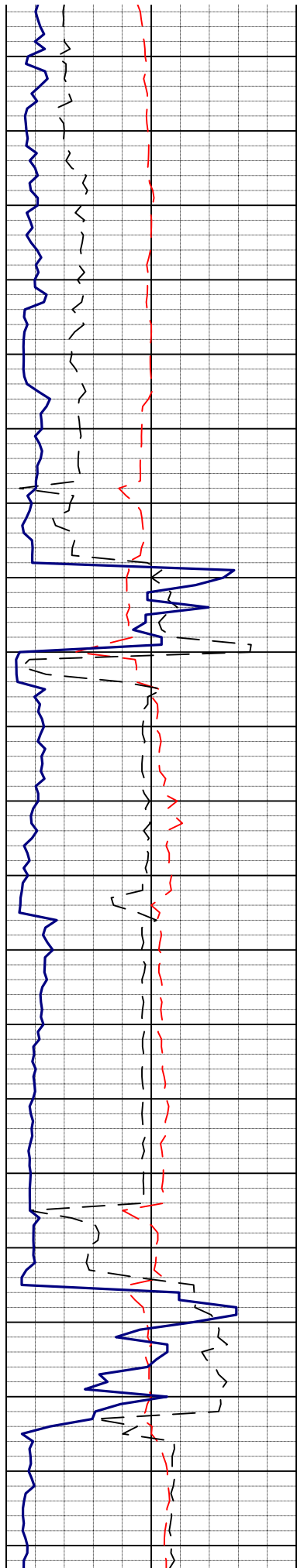

PROG
MESA VERDE
6996' MD

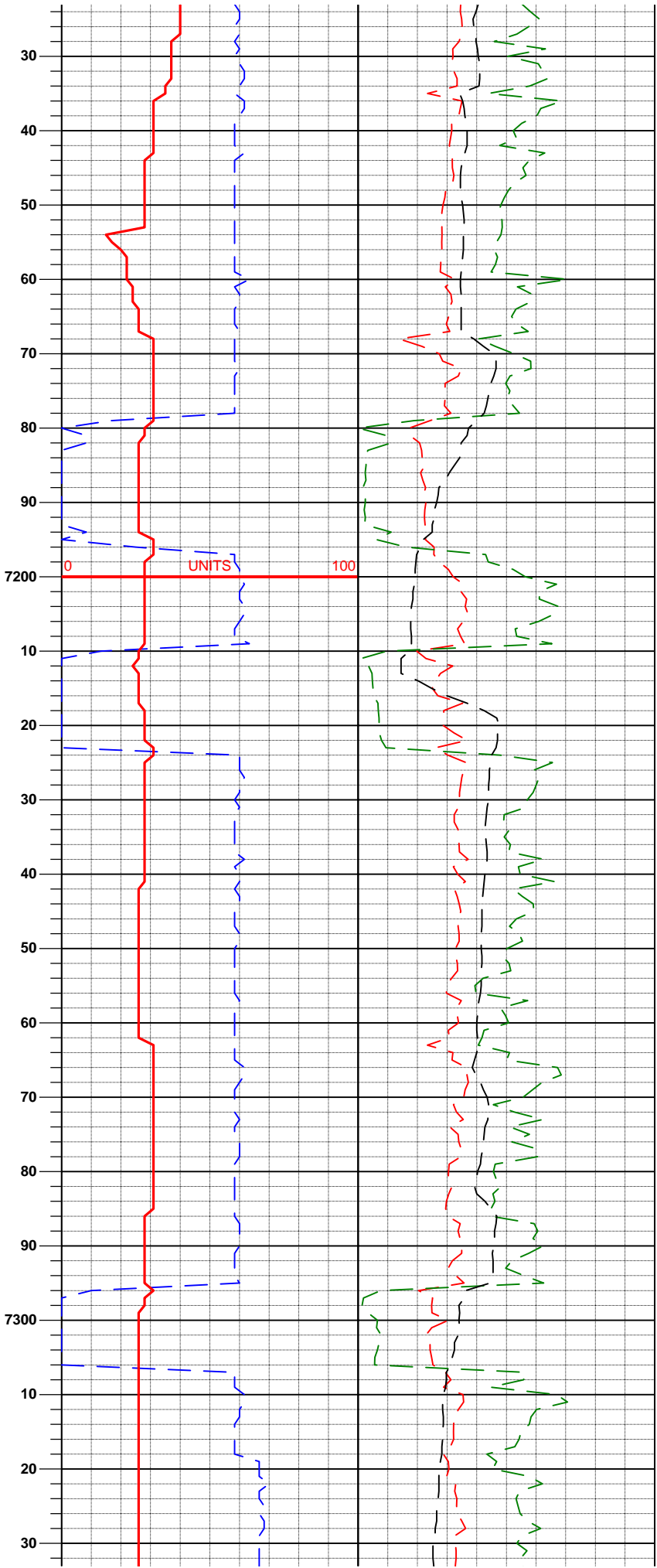
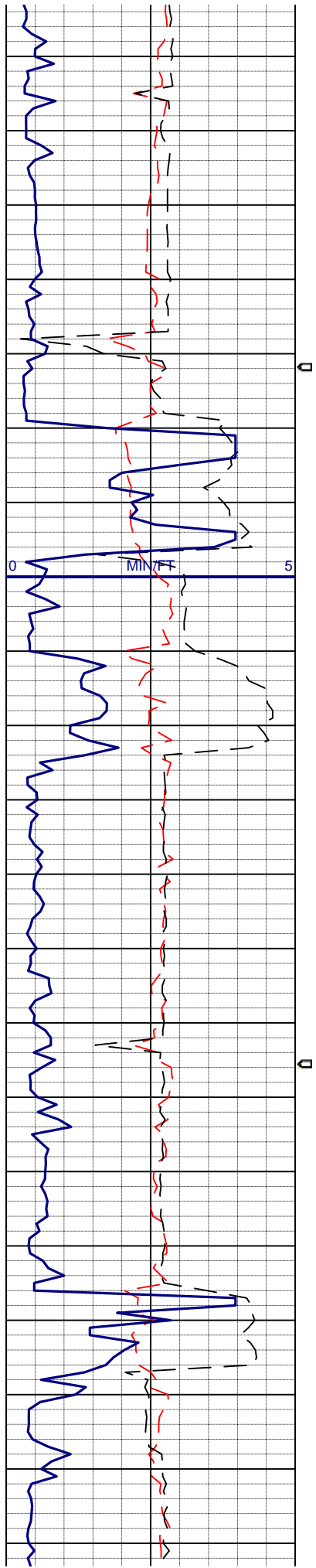

MUD 9.0/70

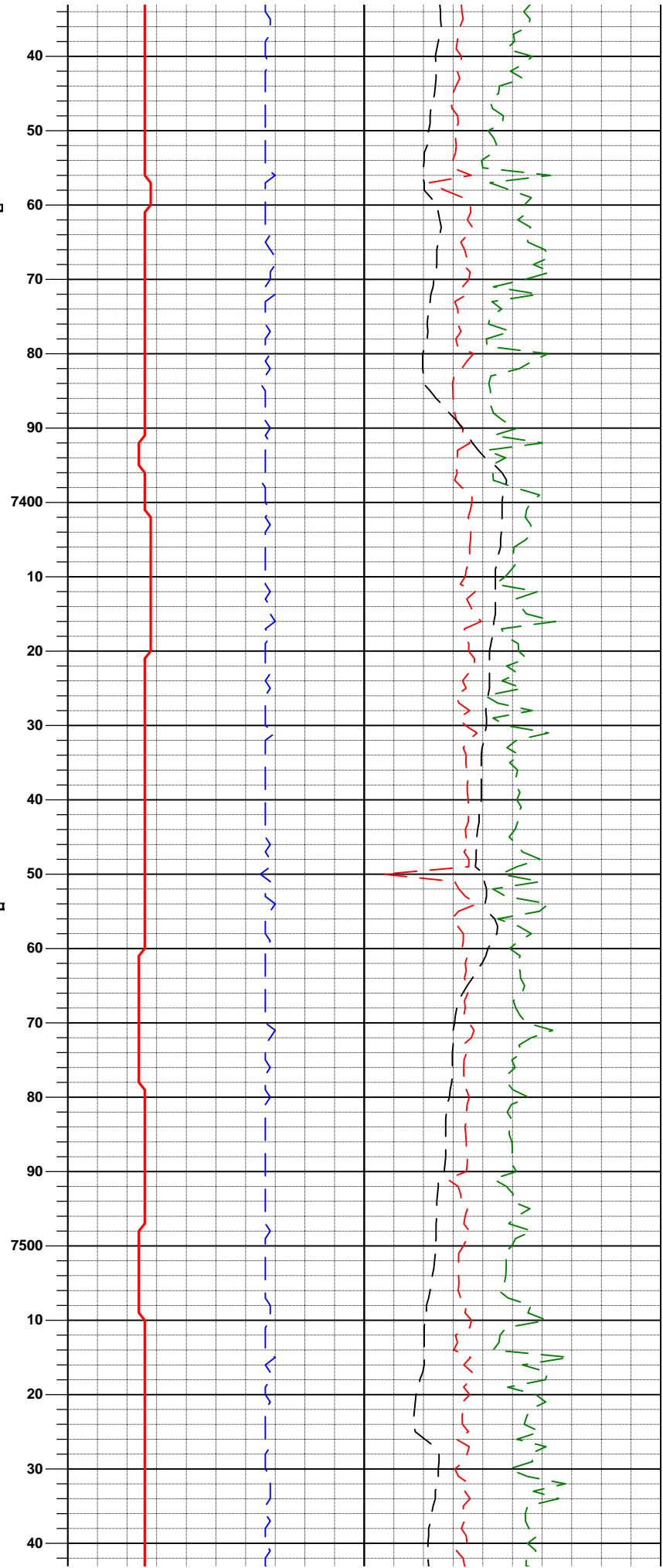
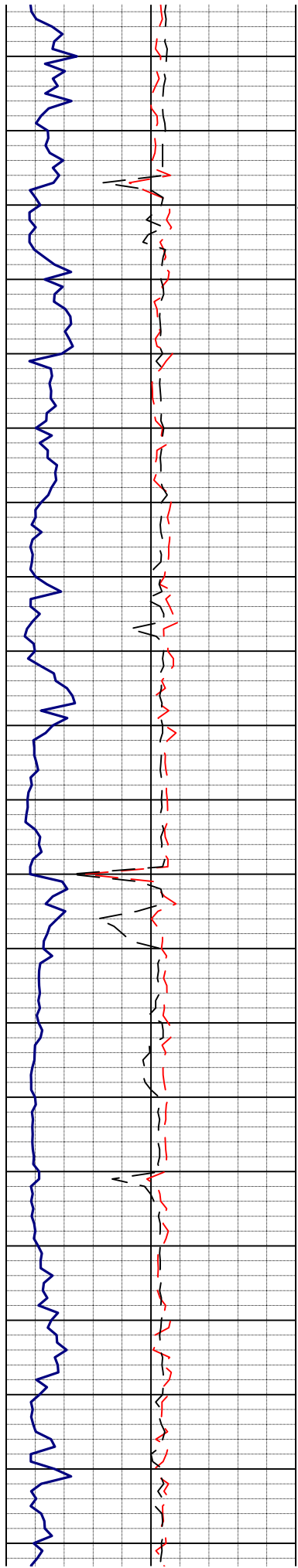

MUD 9.2/75

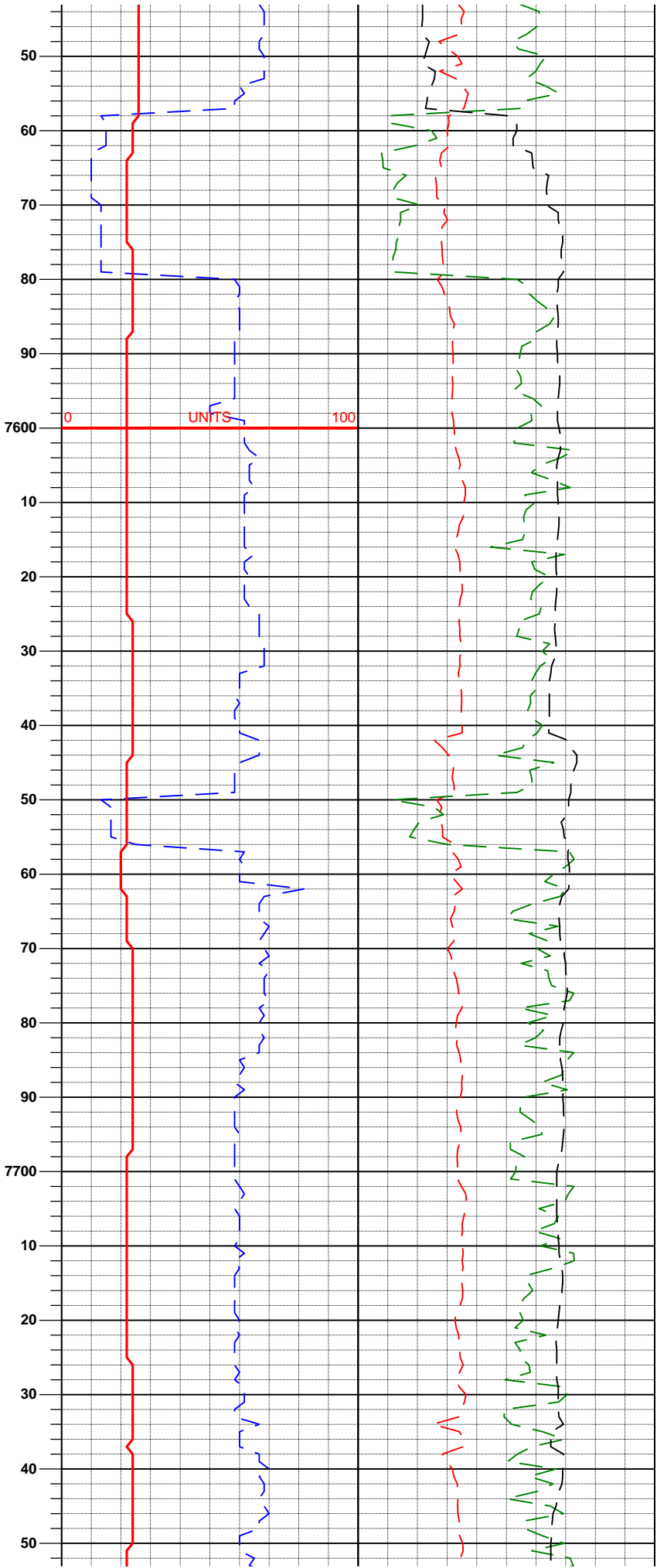
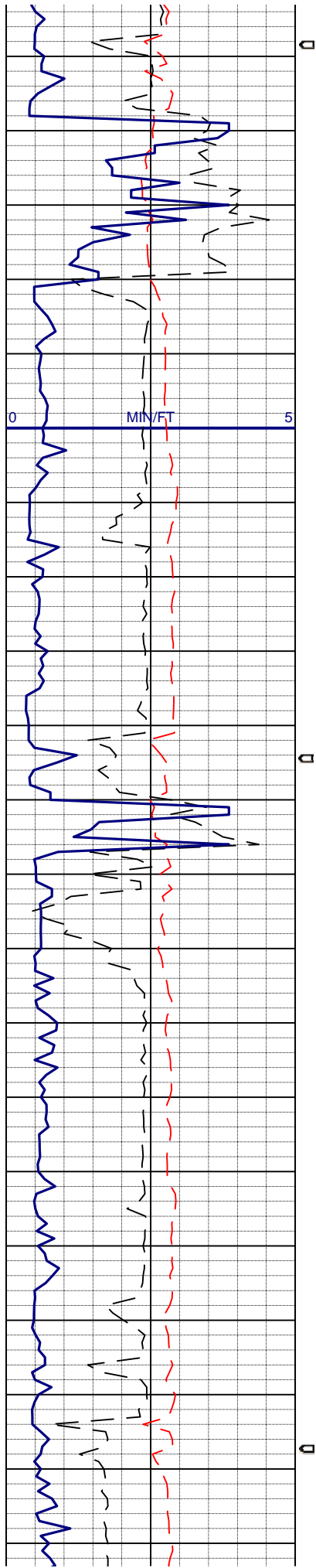

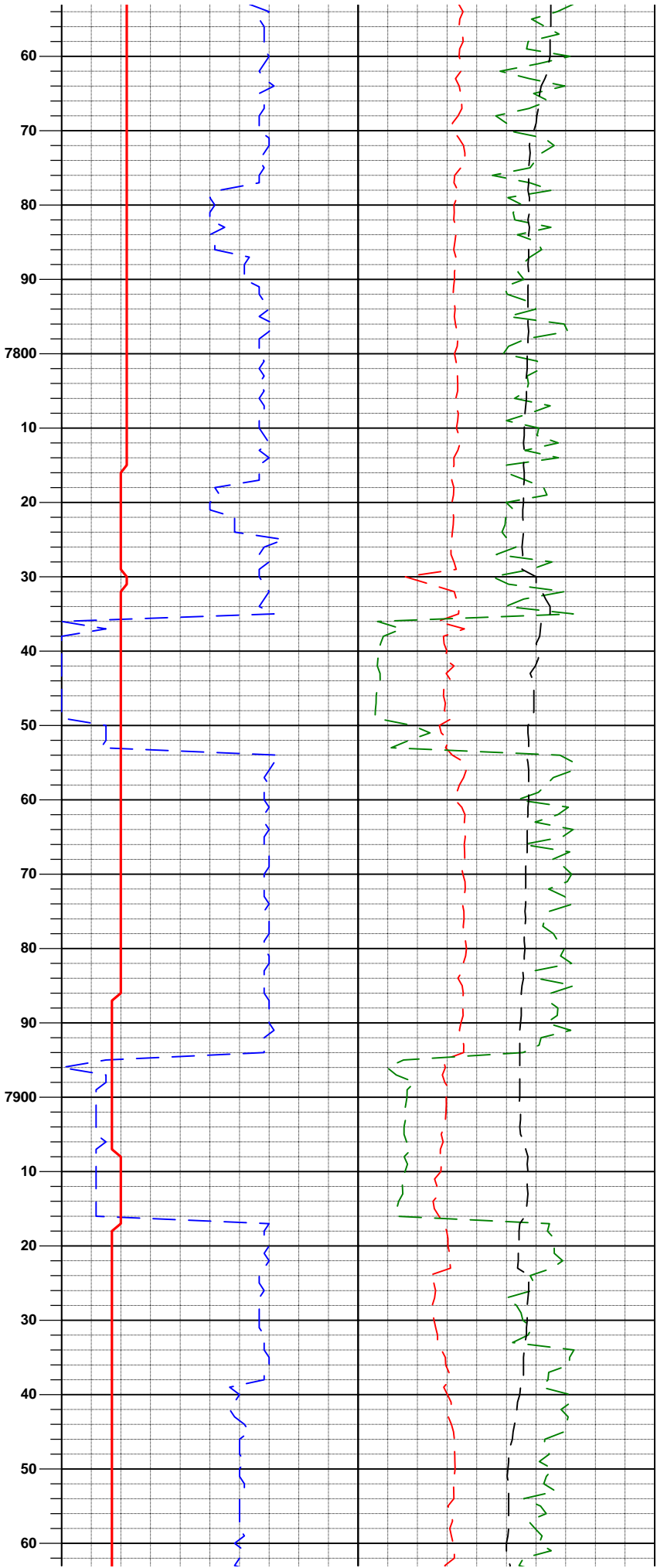
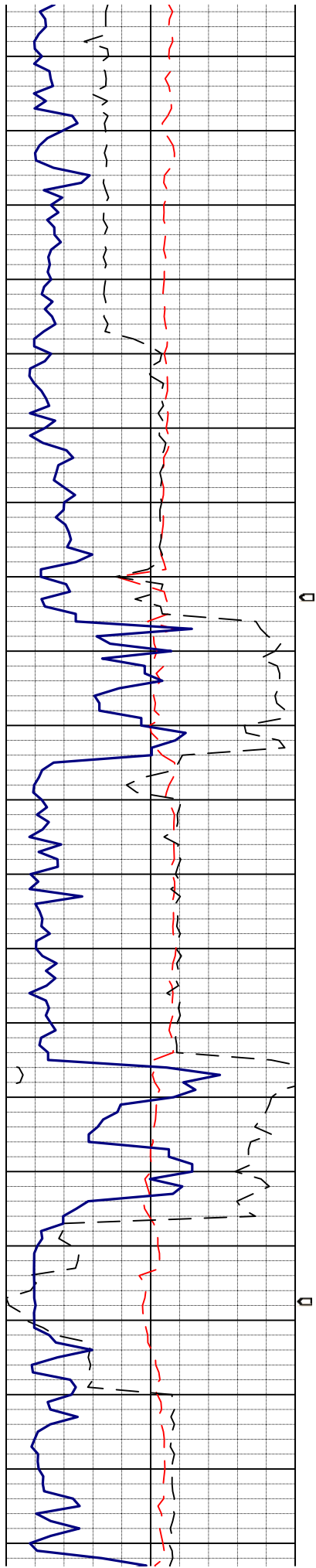

MUD 9.0/82

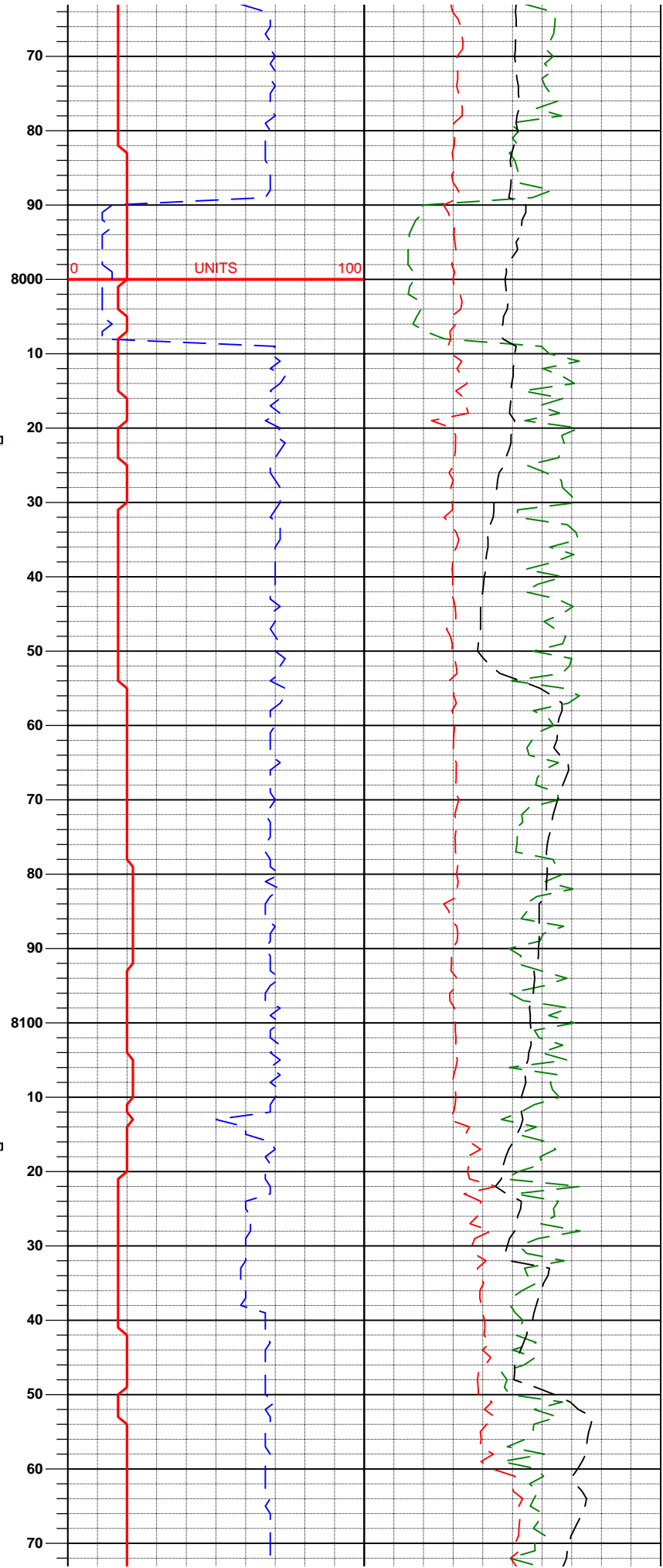
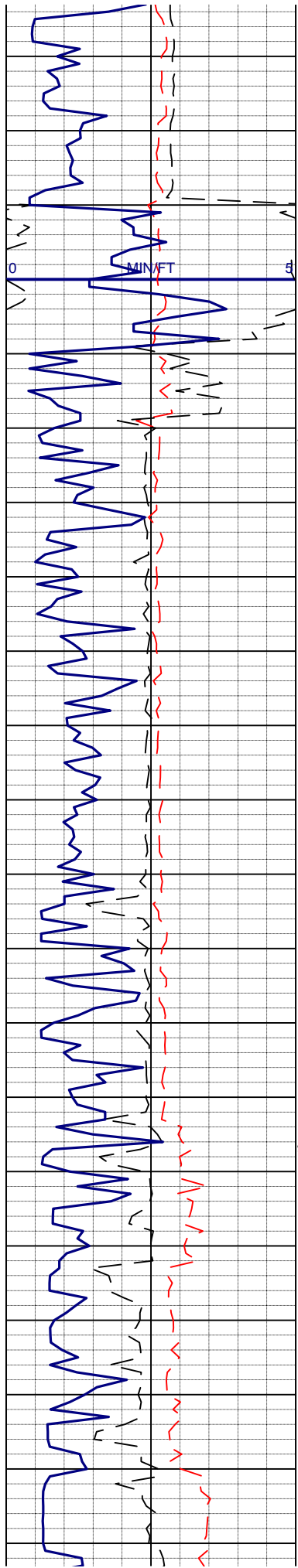

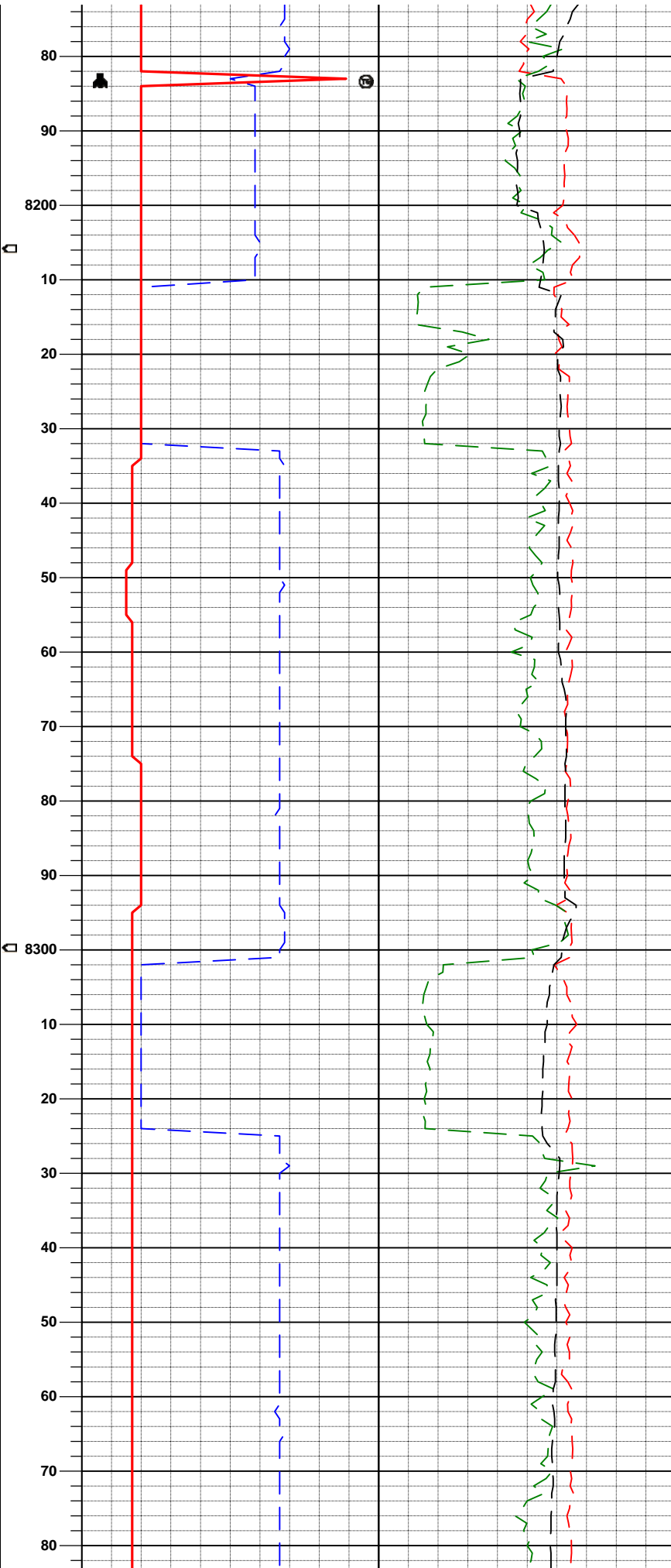
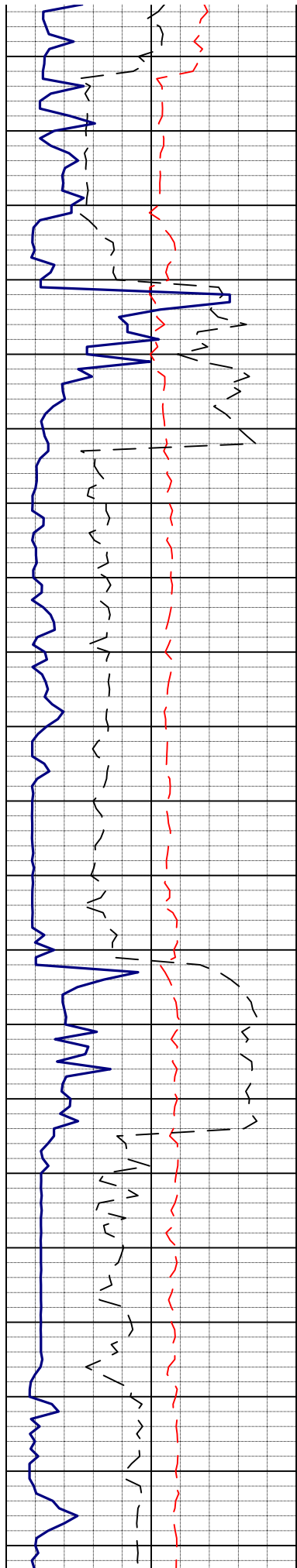

TOOH AT
8182' MD

MUD 8.8/71

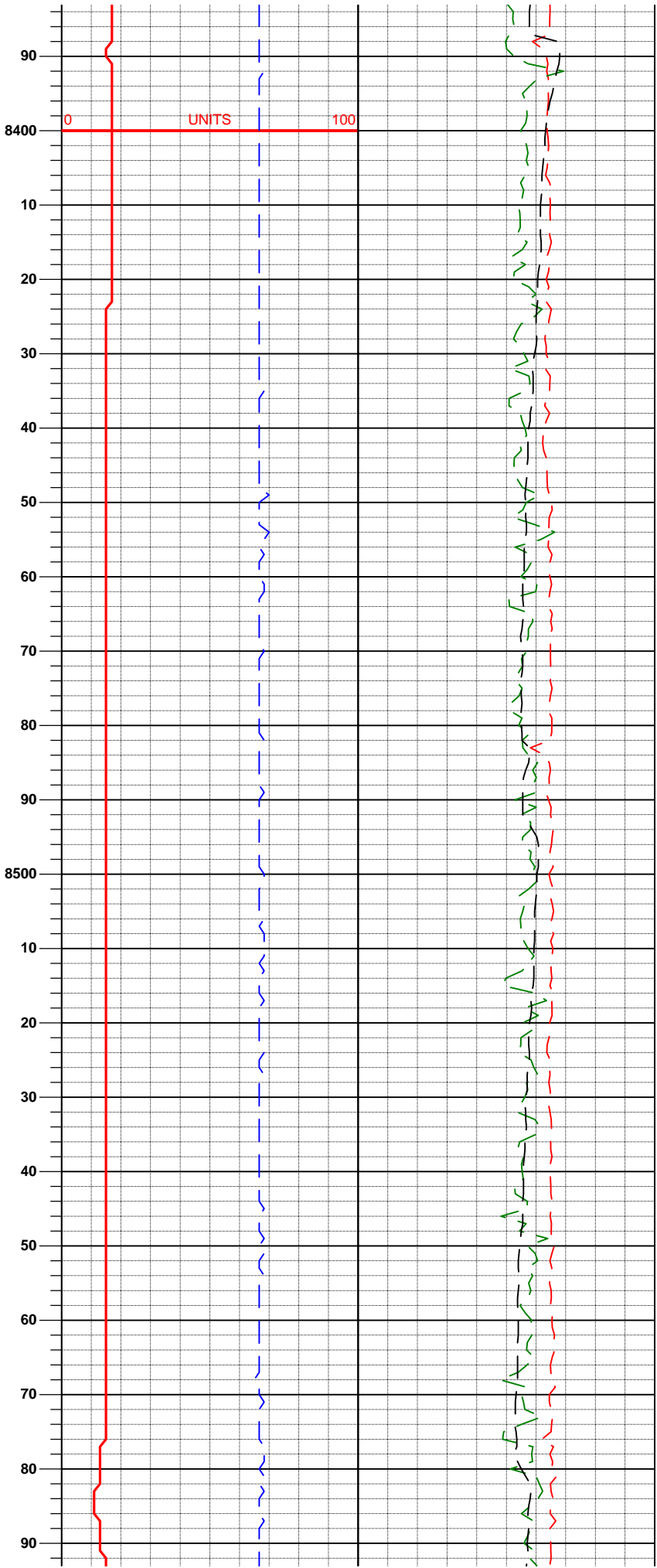
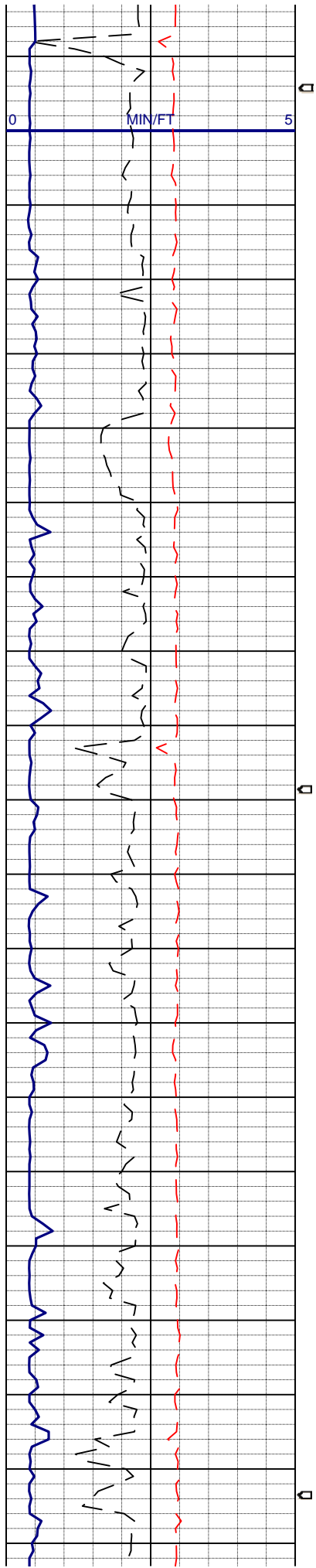

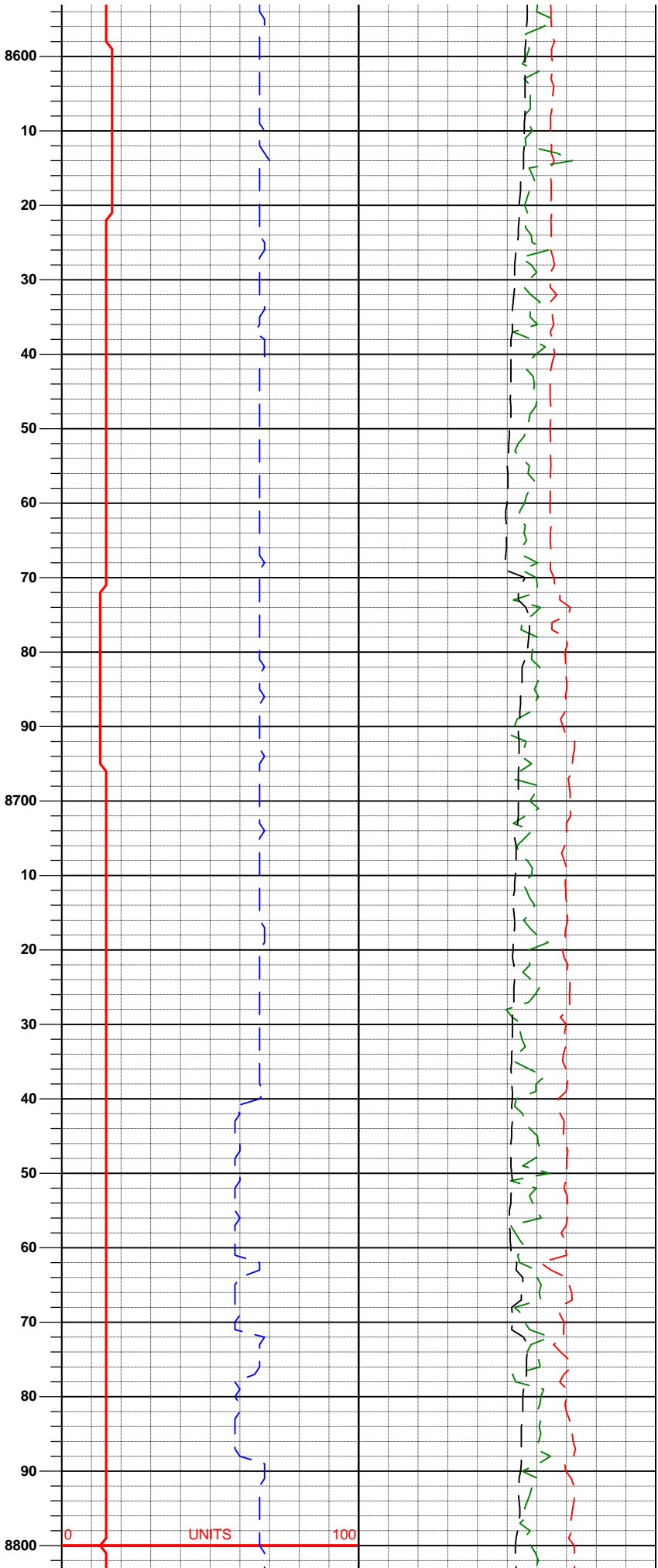
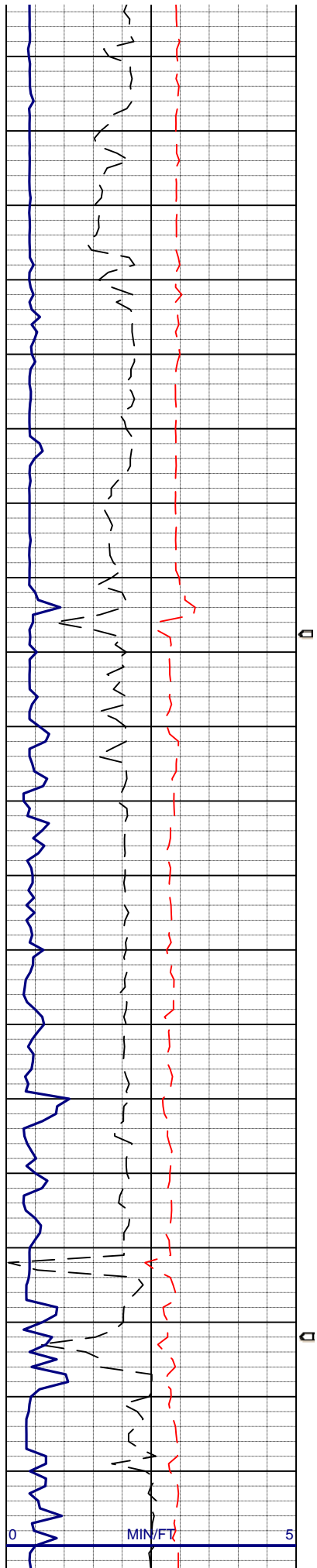

MUD 8.8/71

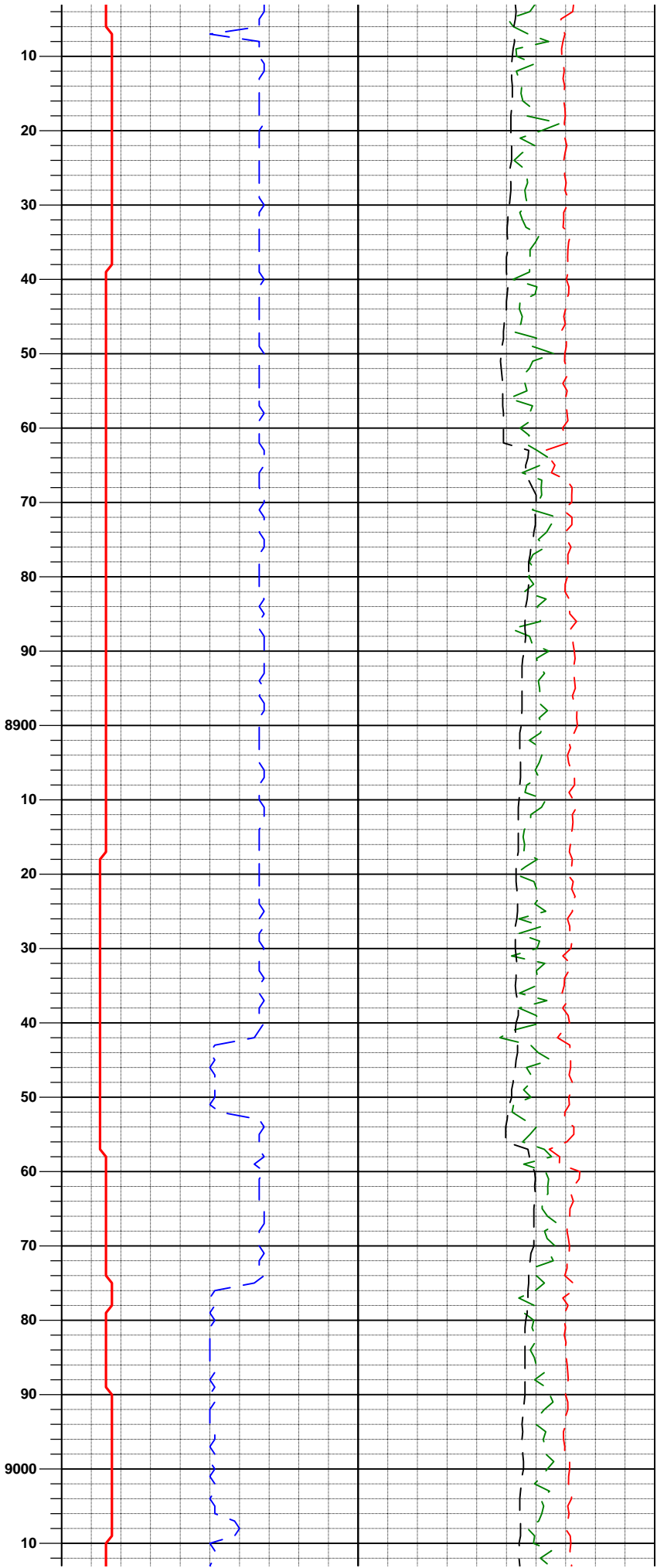
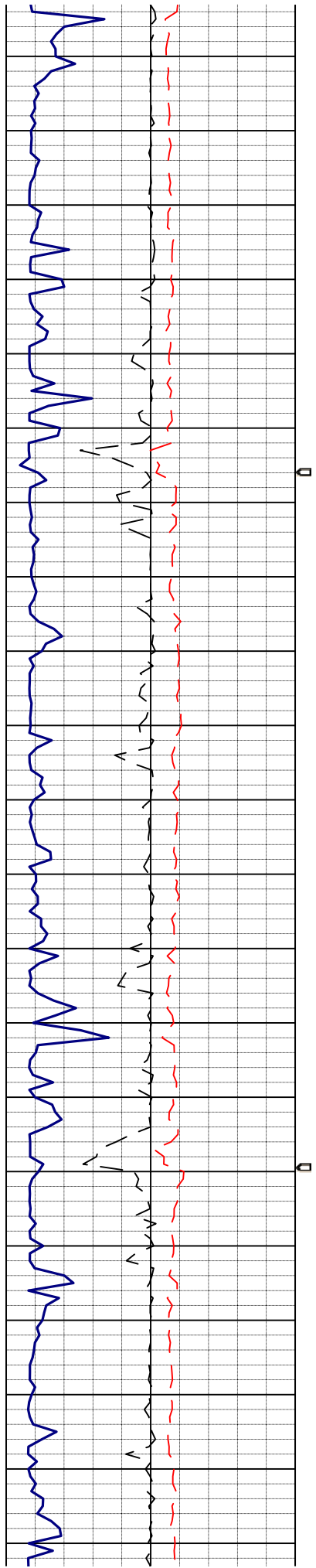

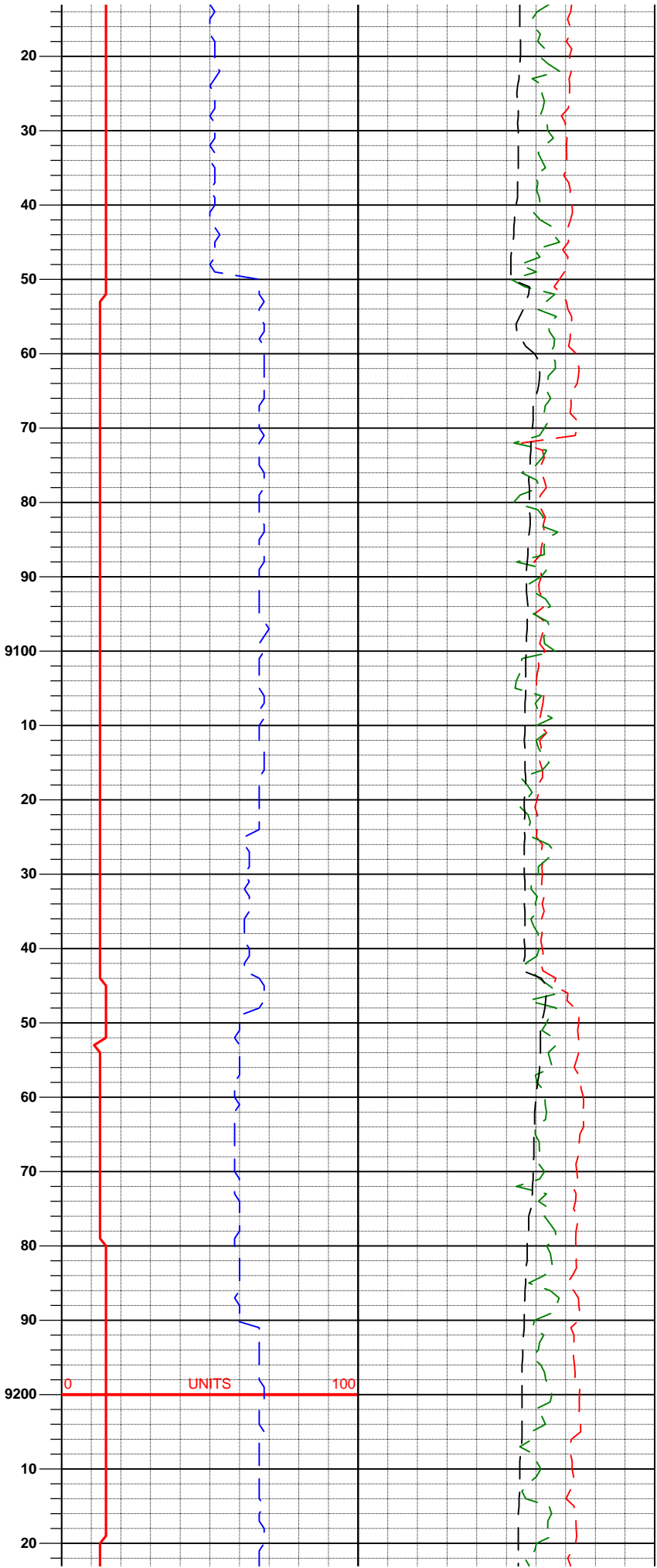
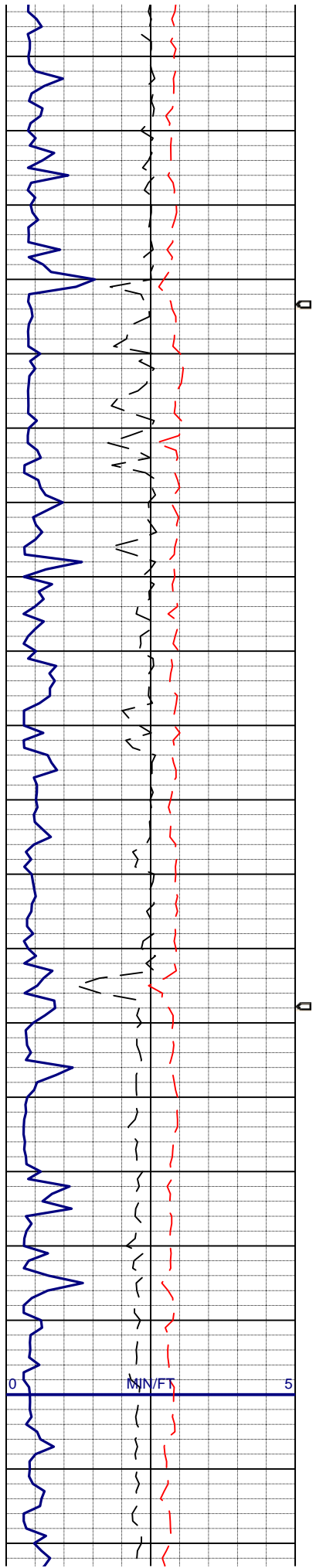

MUD 8.8/93

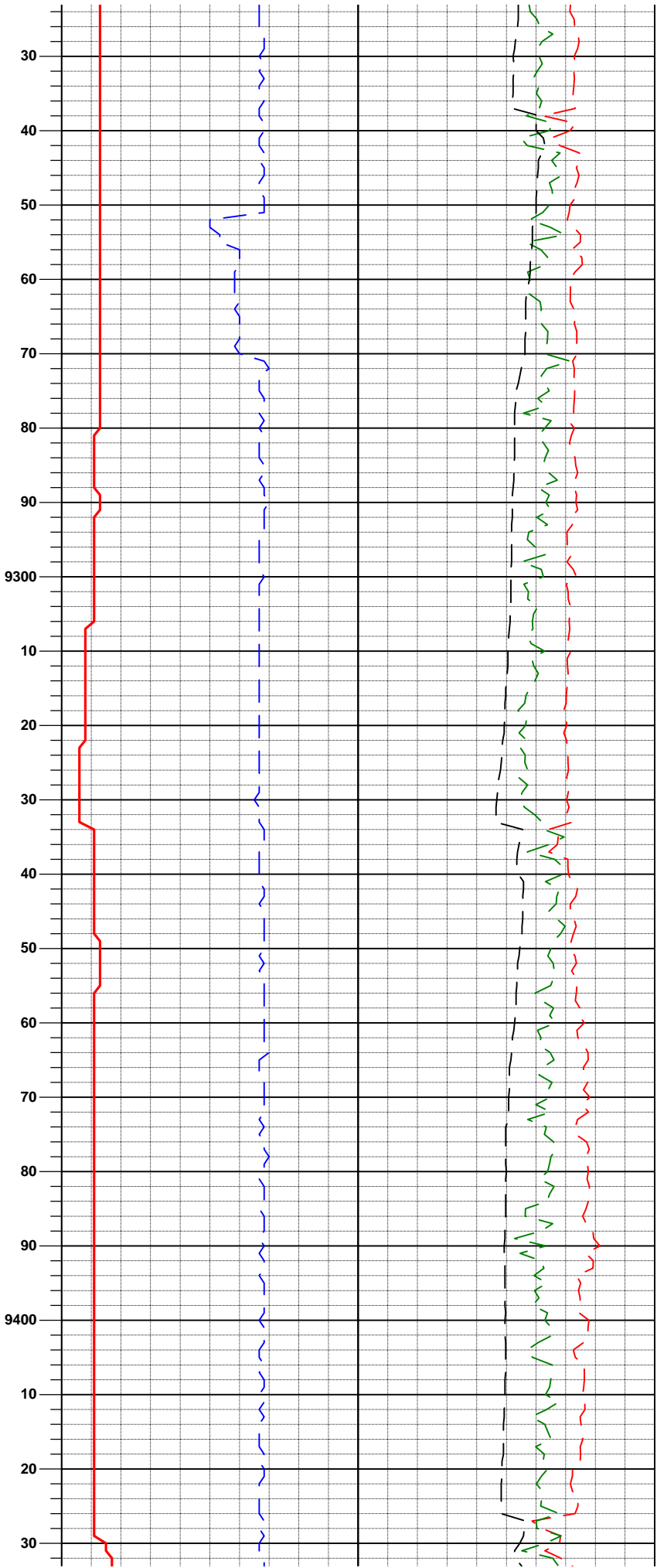
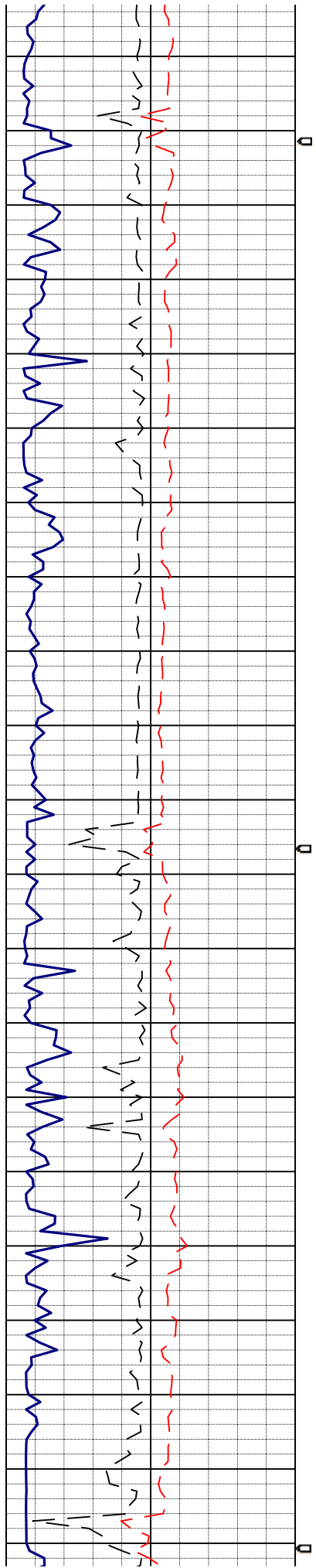

MUD 8.9/98

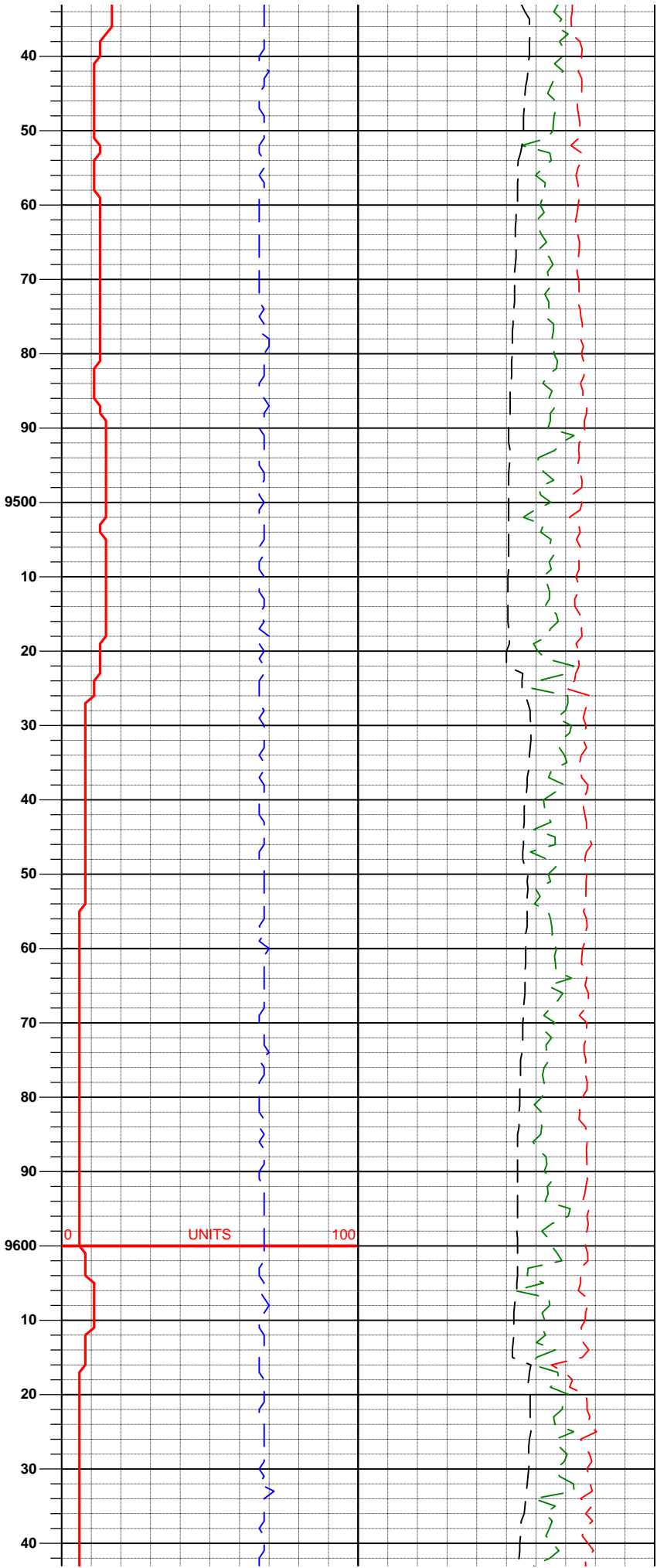
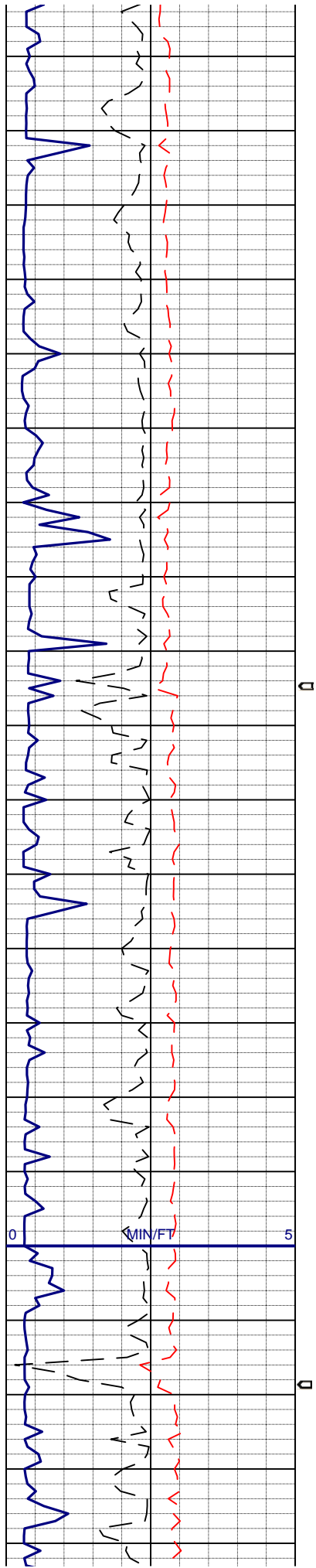

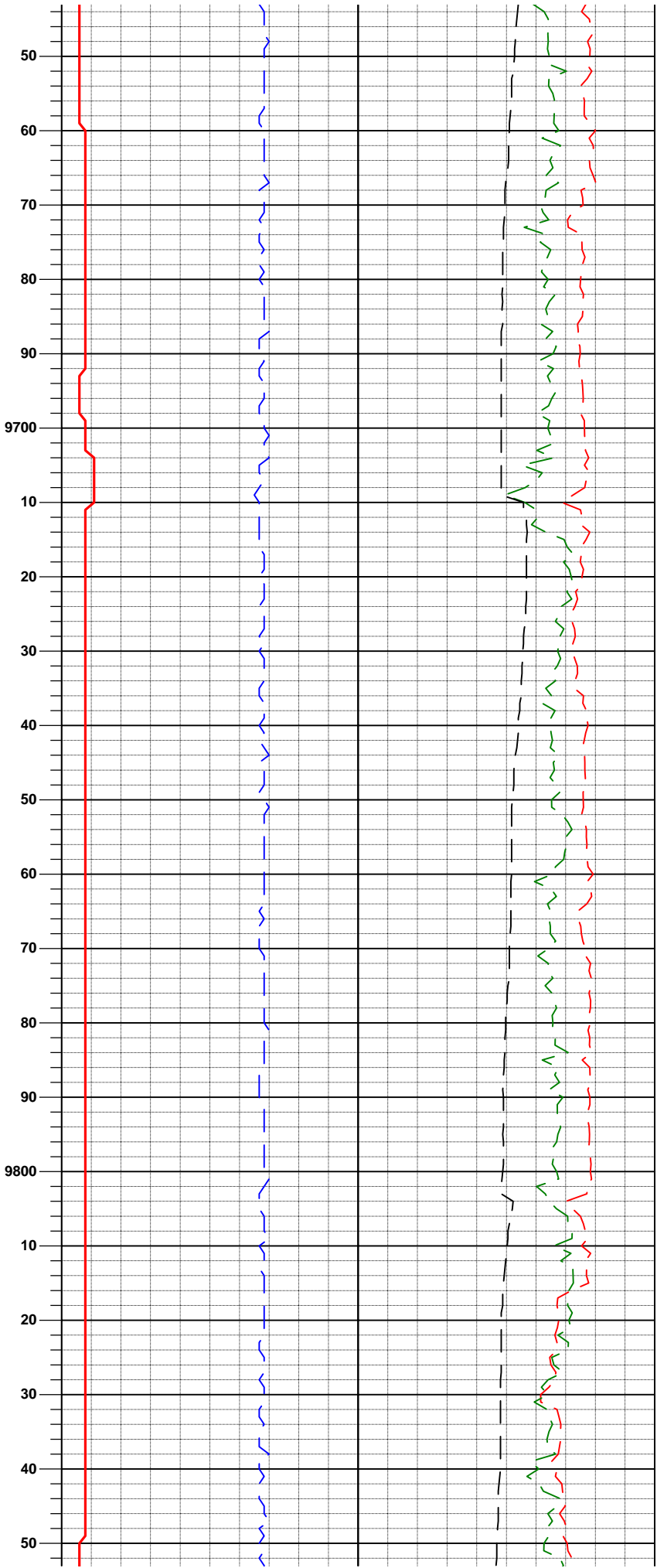
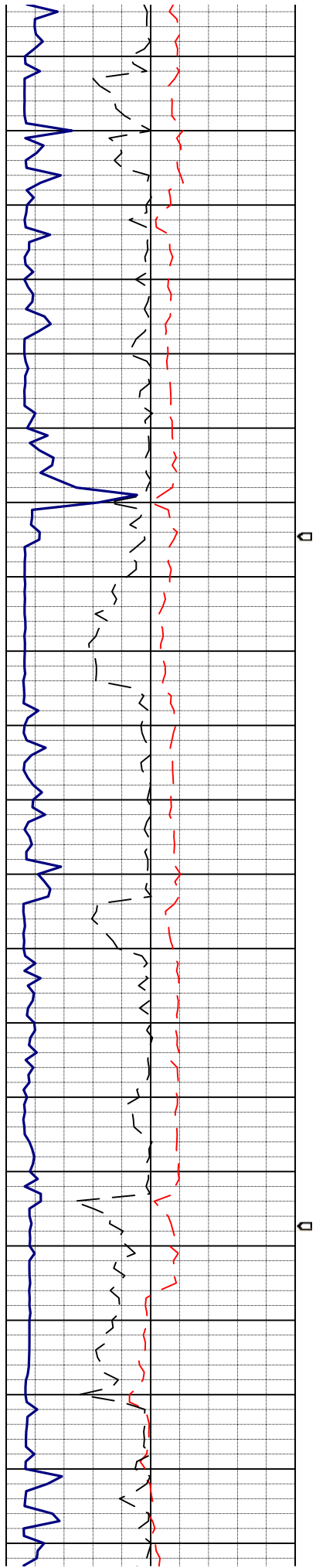

MUD 9.0/110

PROG
CAMEO COALS
9818' MD

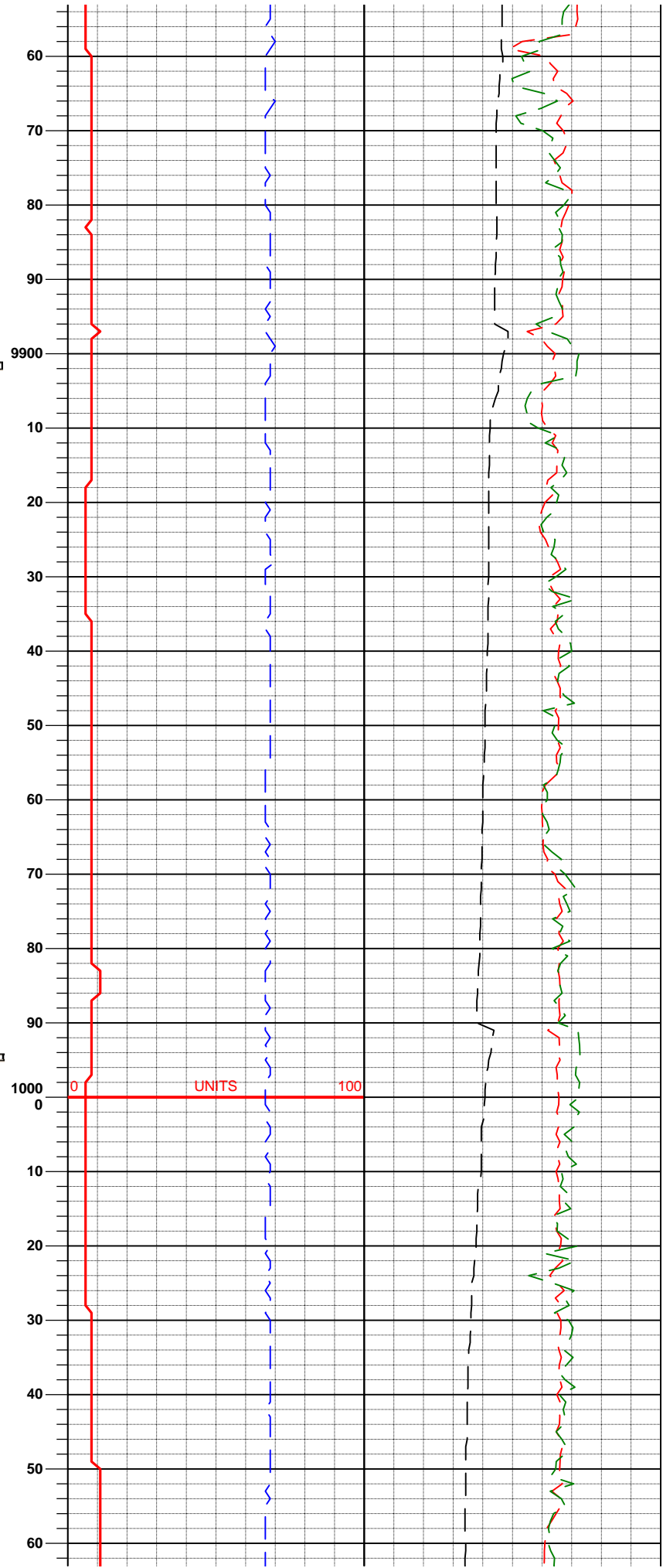
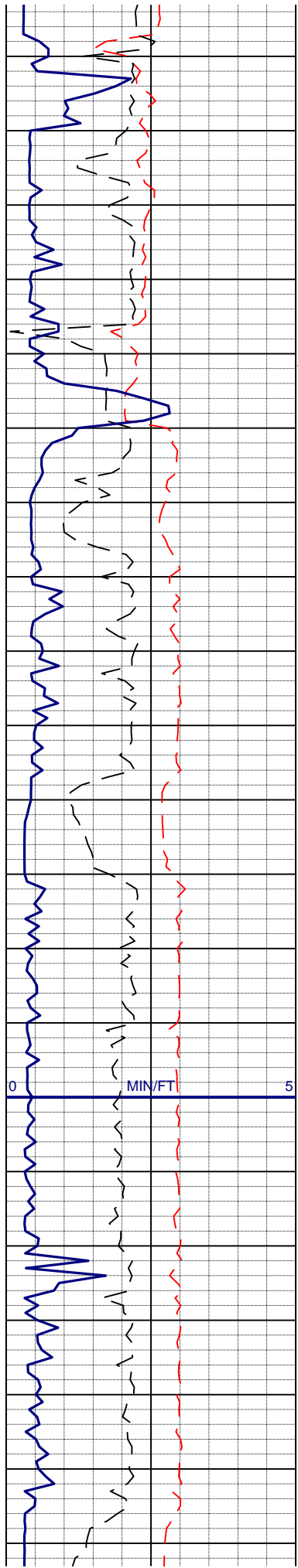

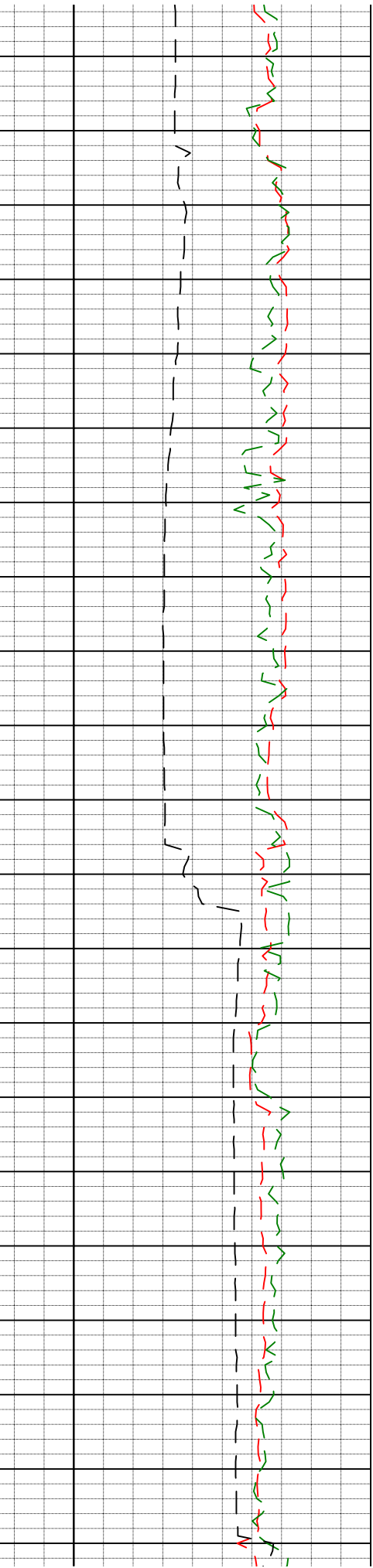
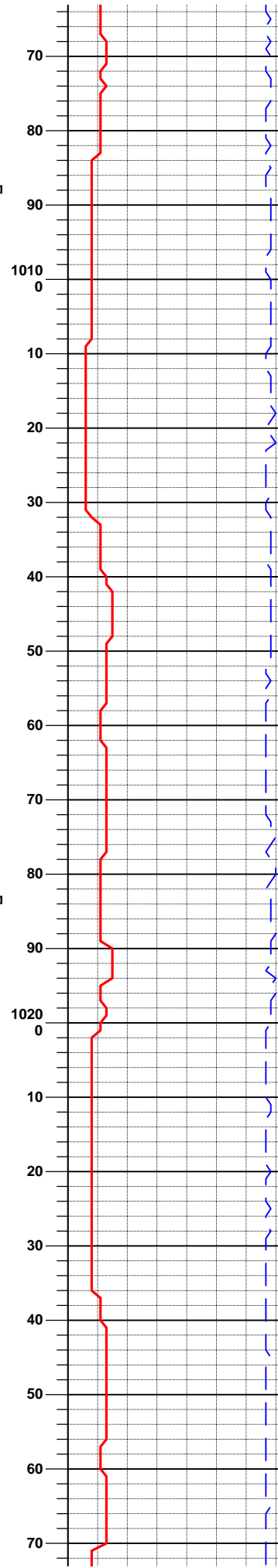
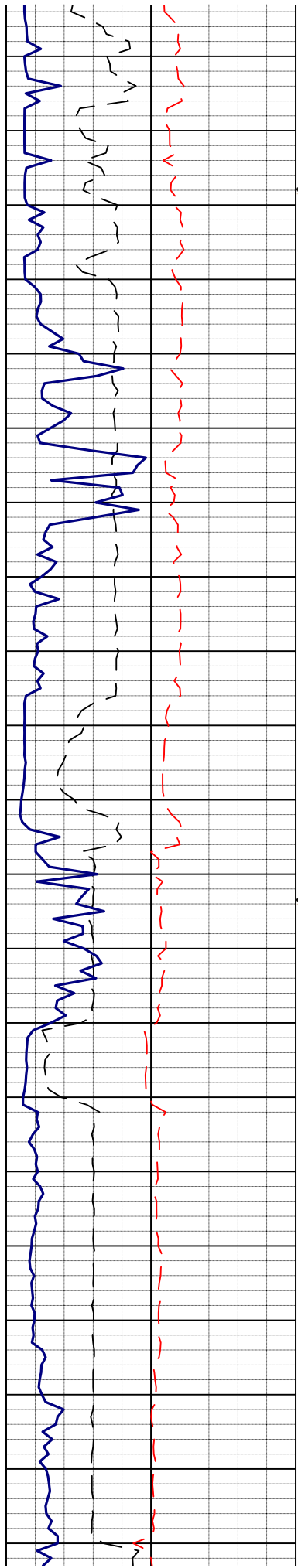

MUD 9.0/110

TOP
ROLLINS SS
10223' MD

