

LITHOLOGY DESCRIPTIONS

PASON SYSTEMS
RIGGED UP AND
LOGGING ON
02/10/2009 AT 7:30 A.M.

TVD vs. MD= 131'

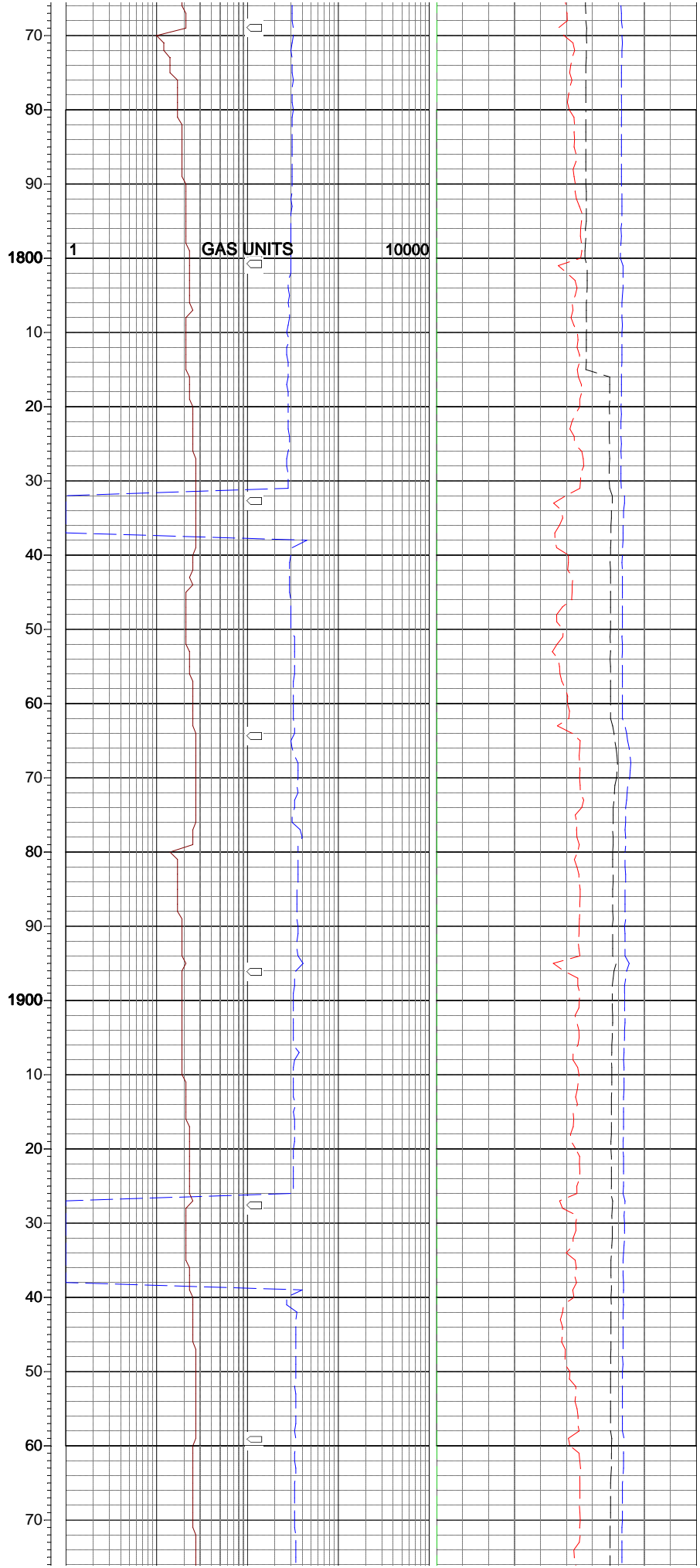

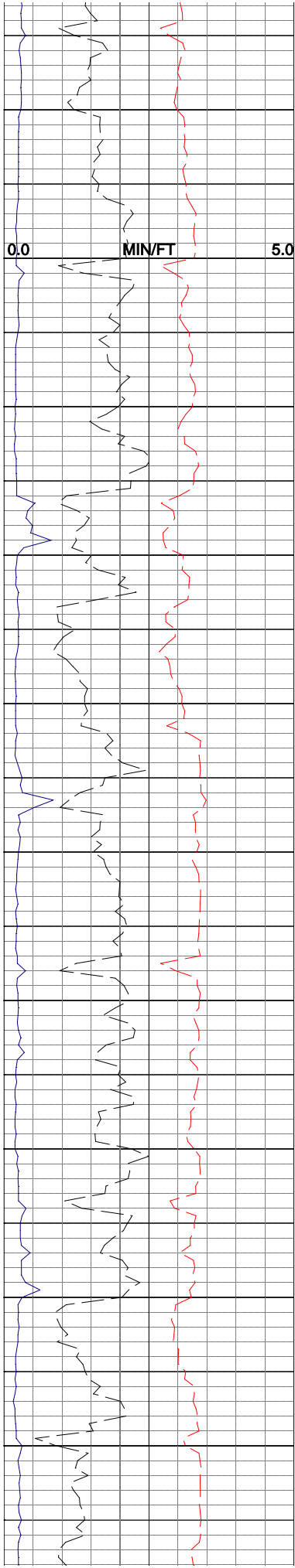
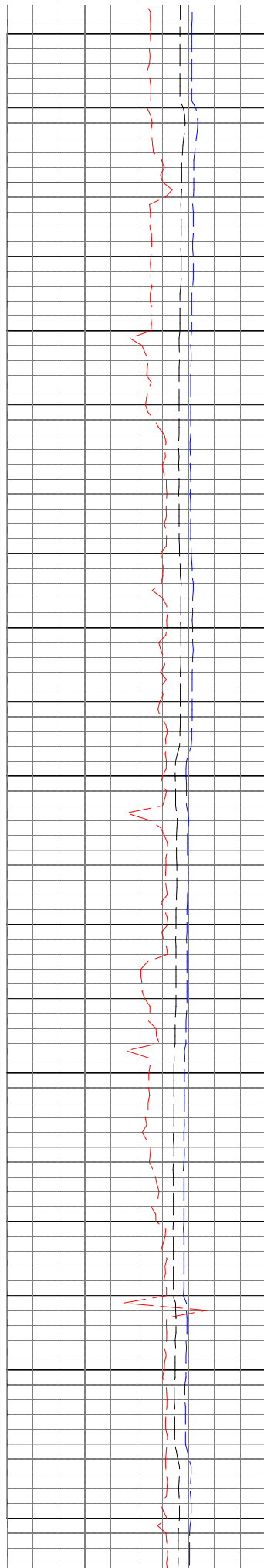
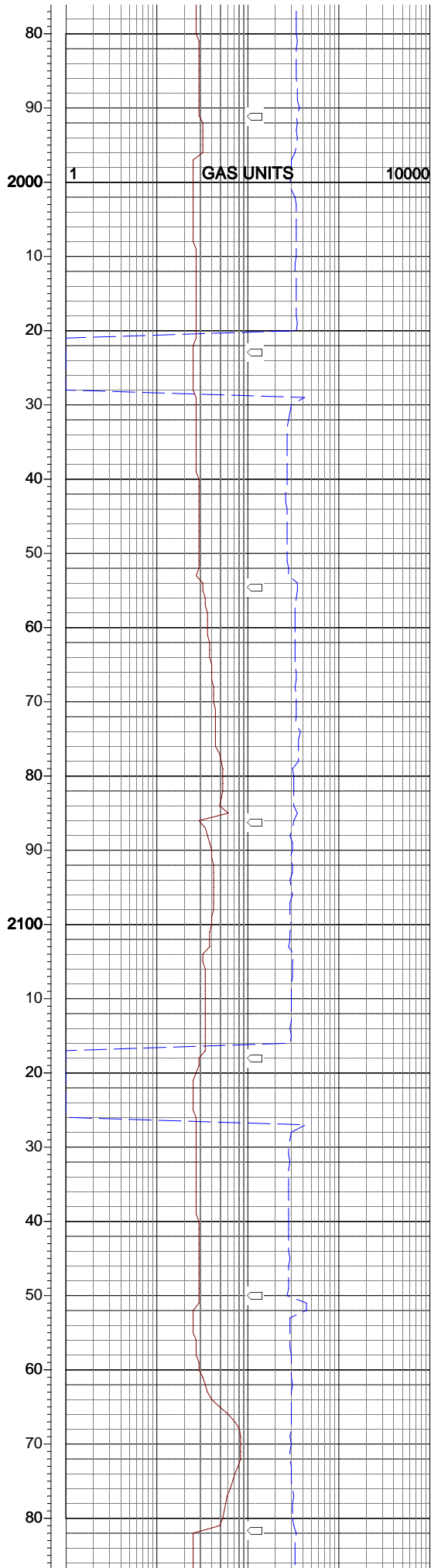
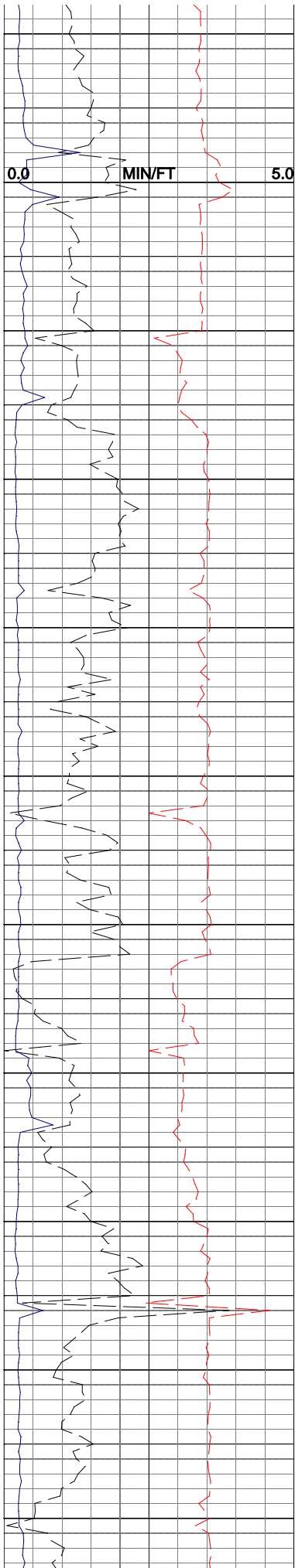

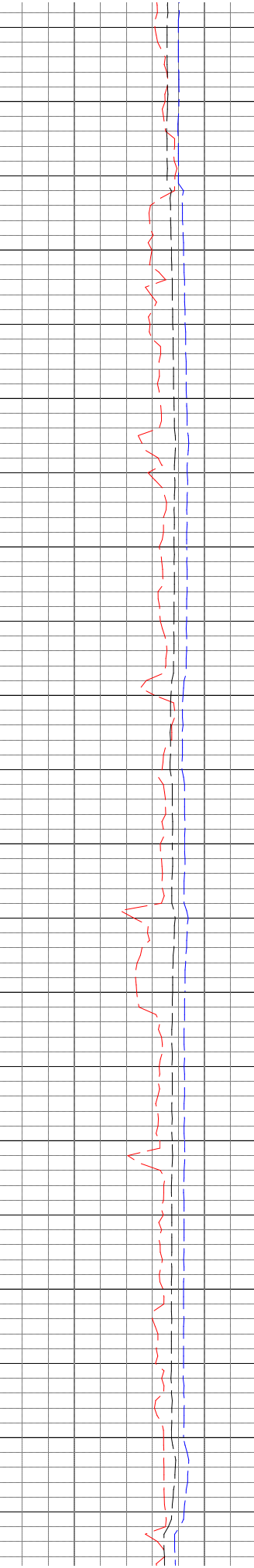
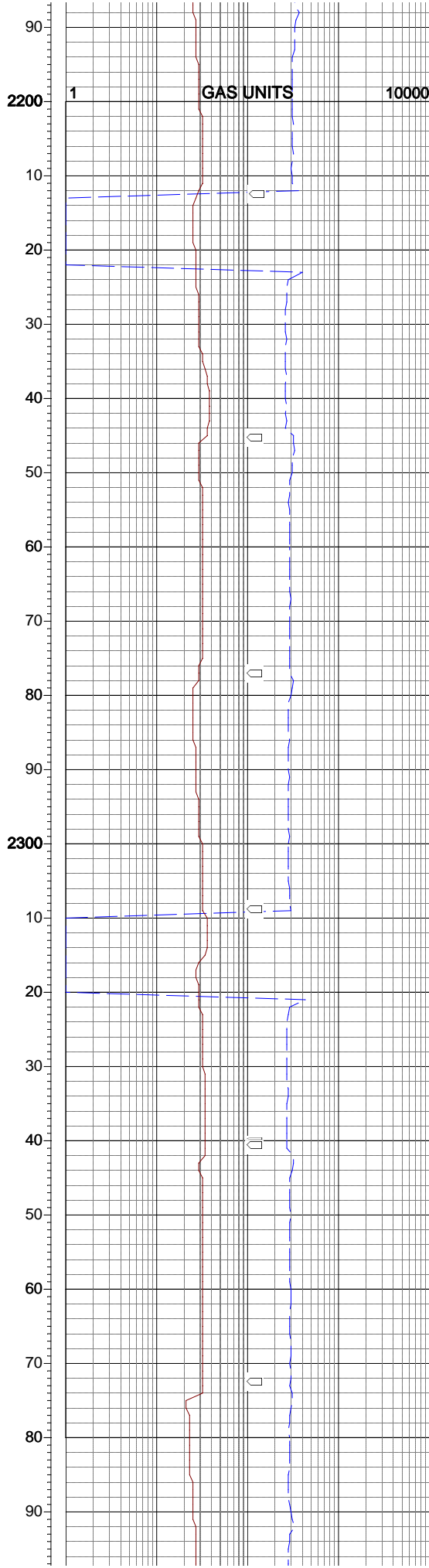
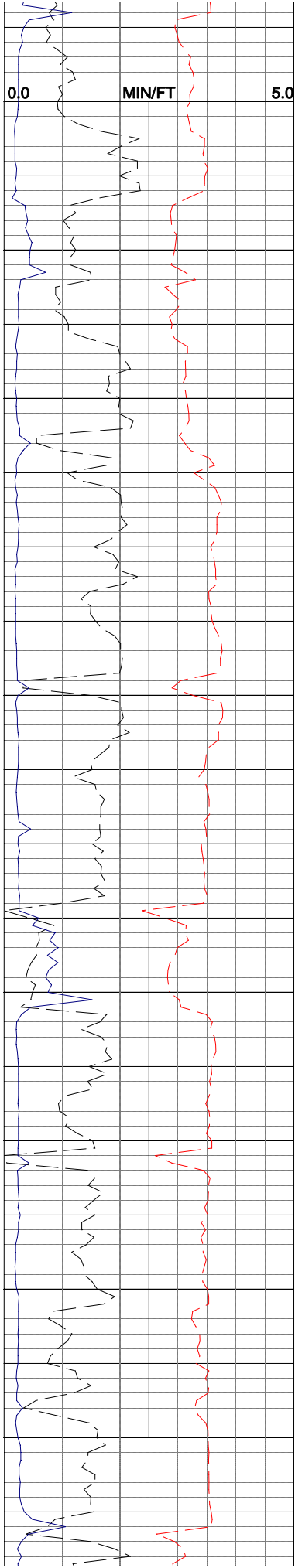

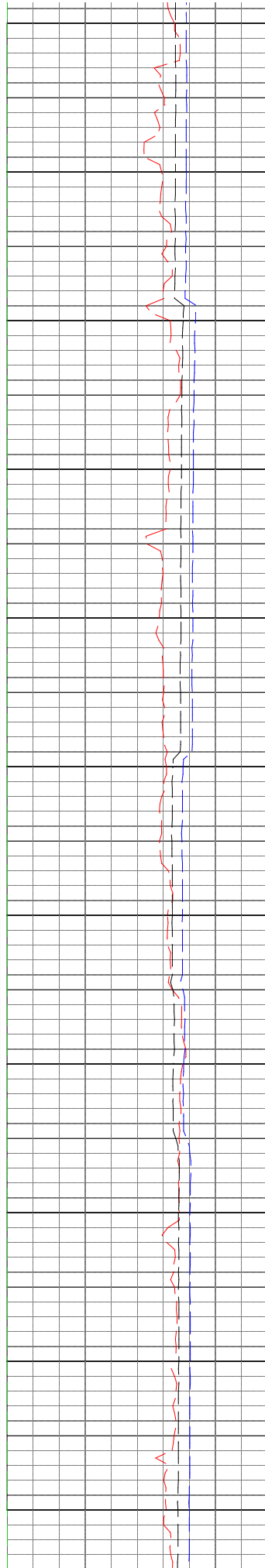
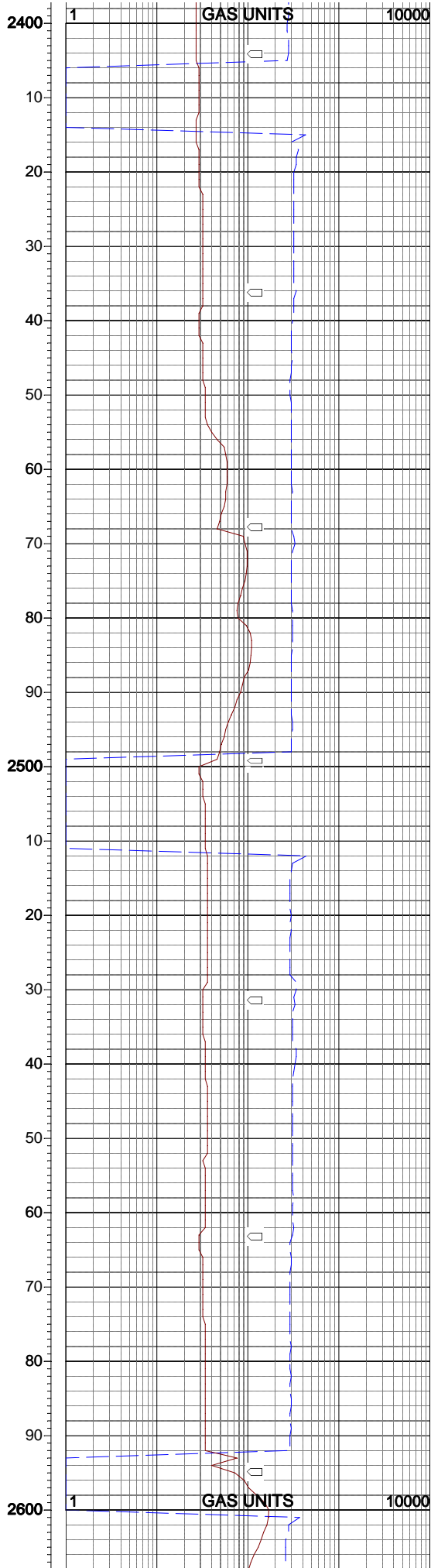
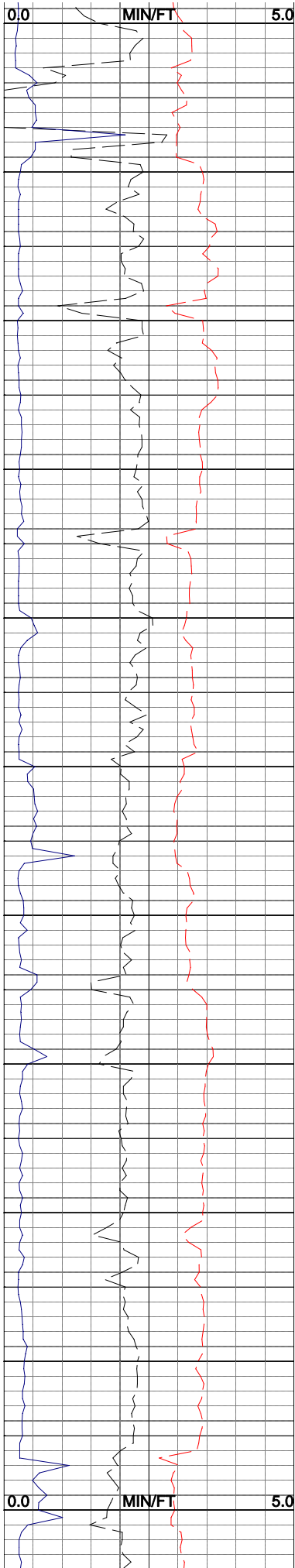

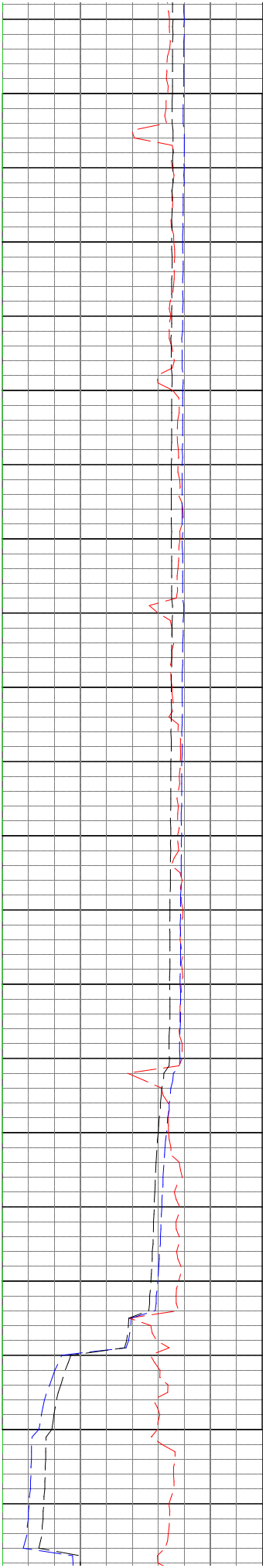
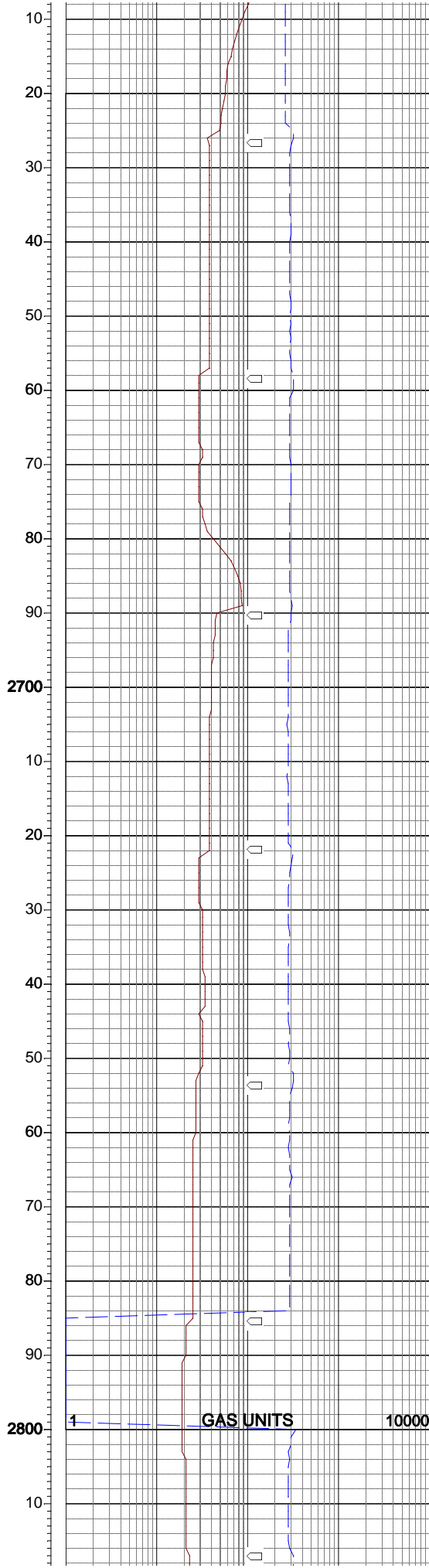
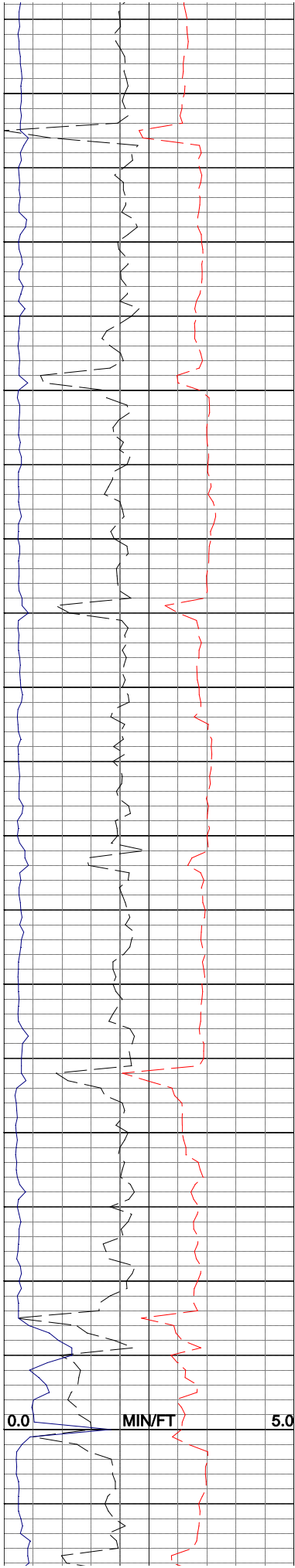

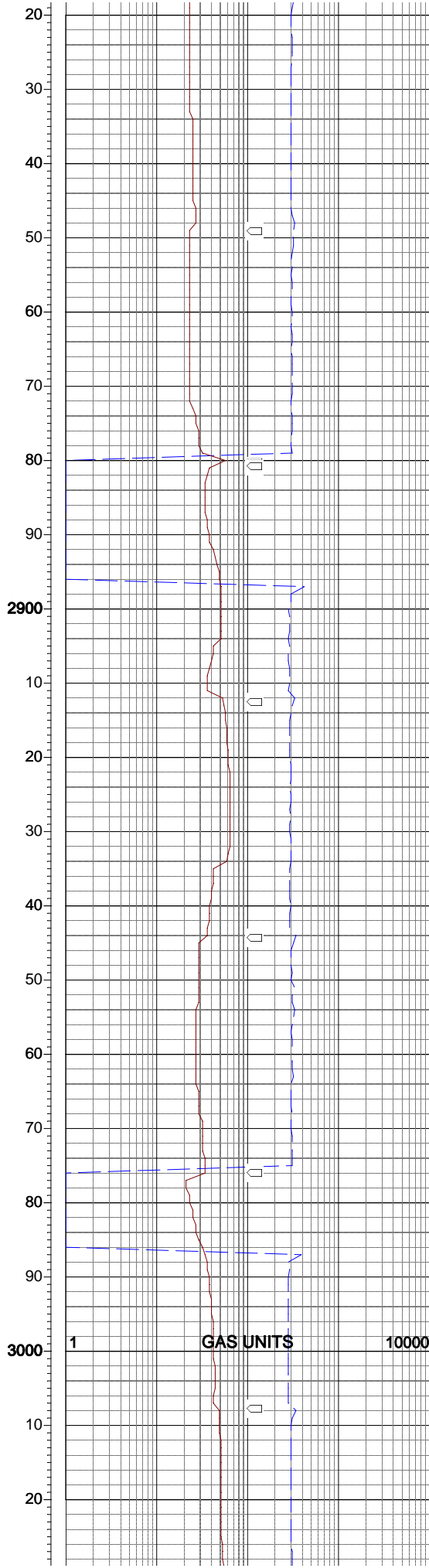
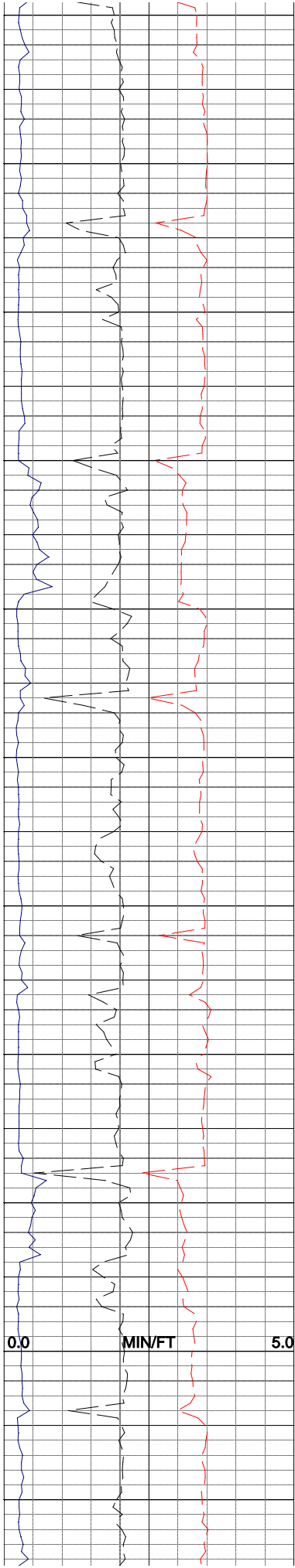

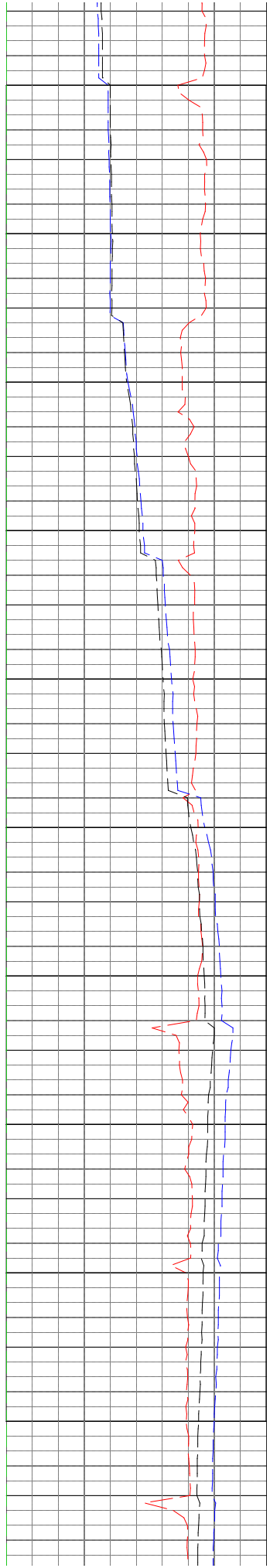
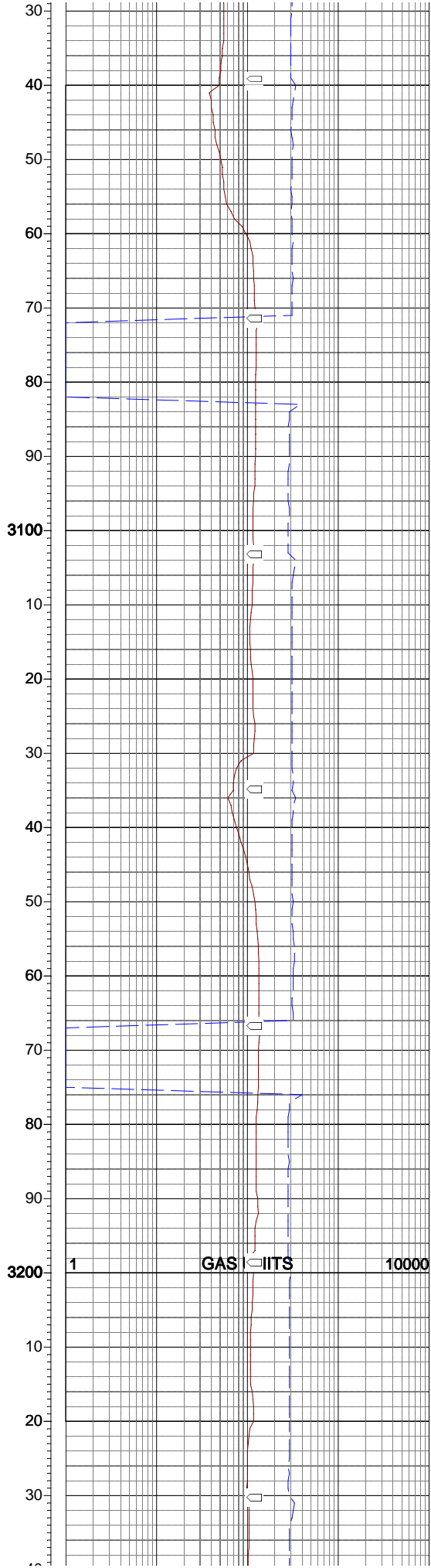
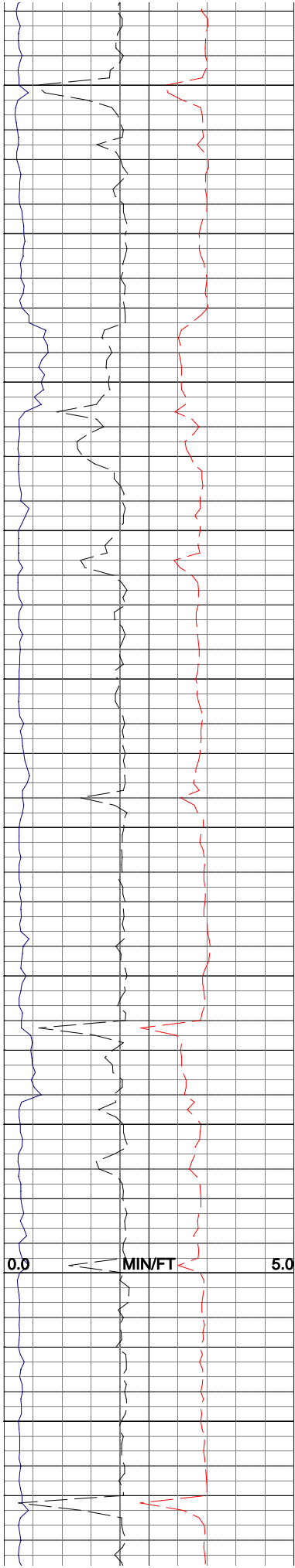

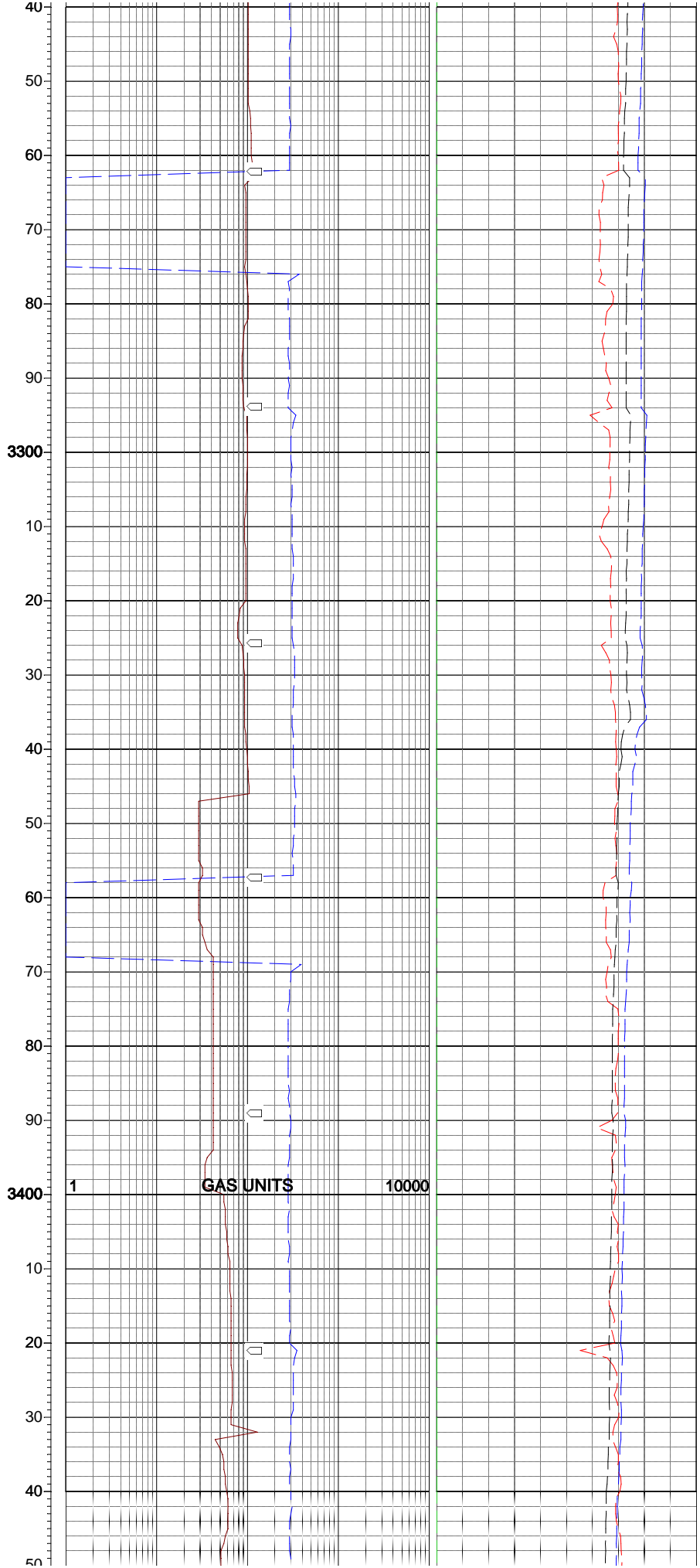
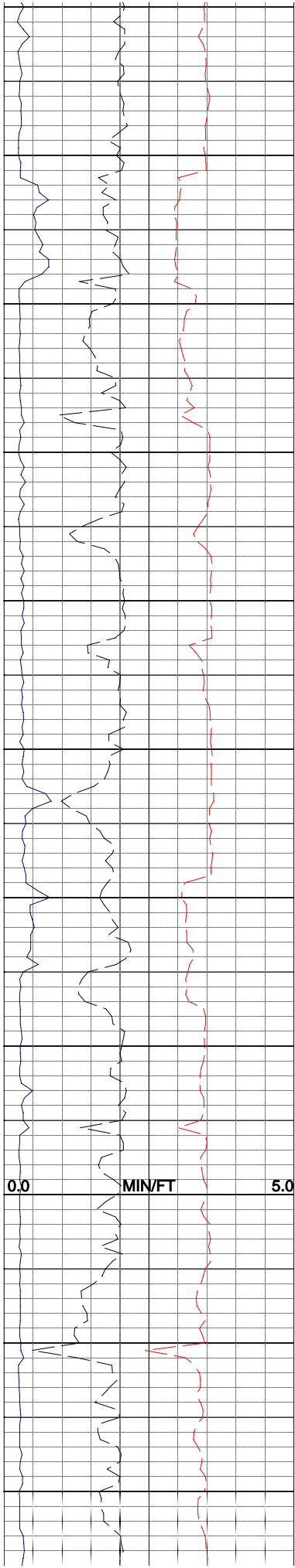

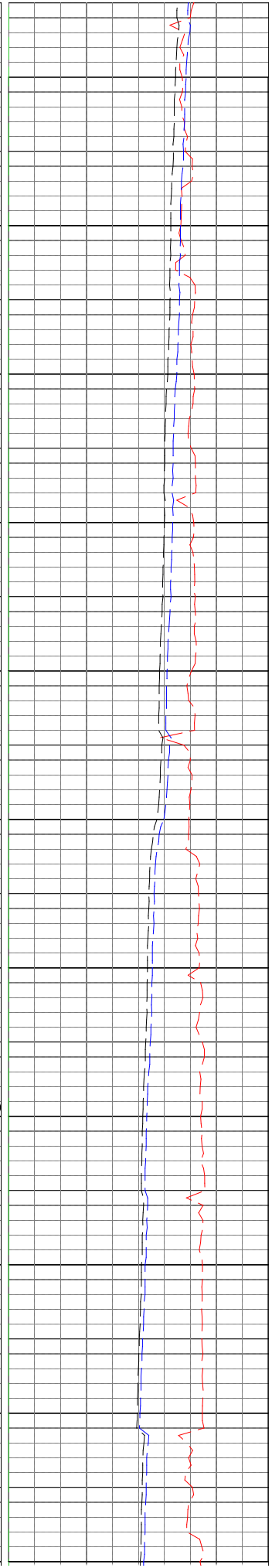
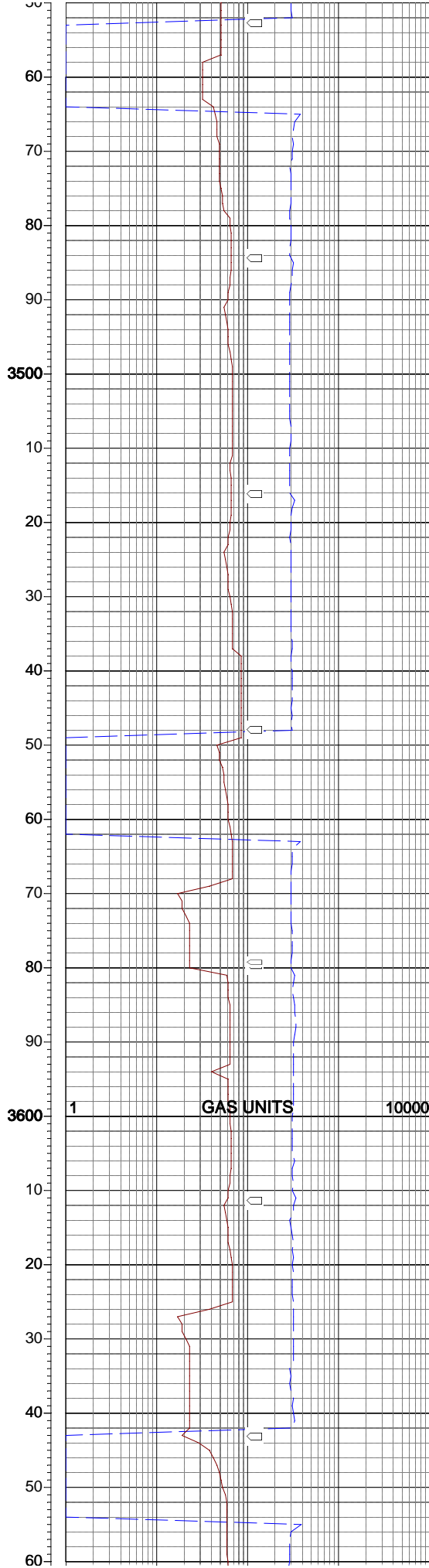
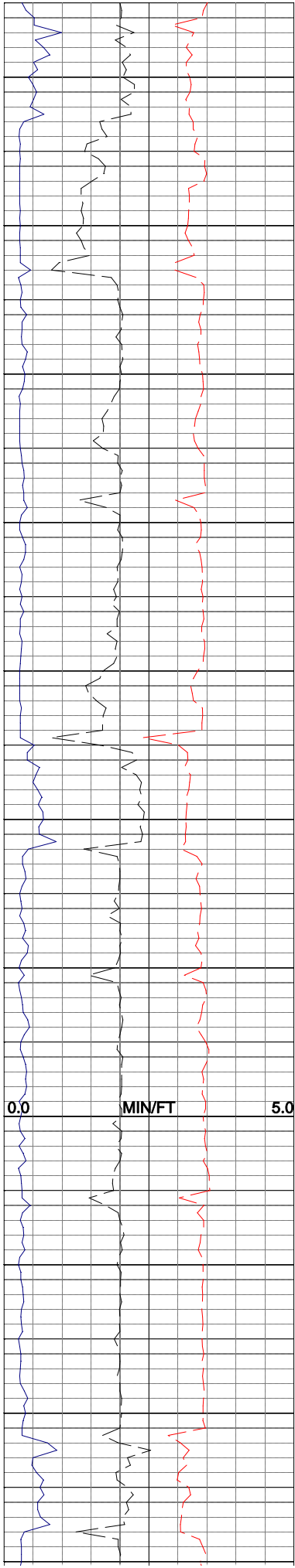

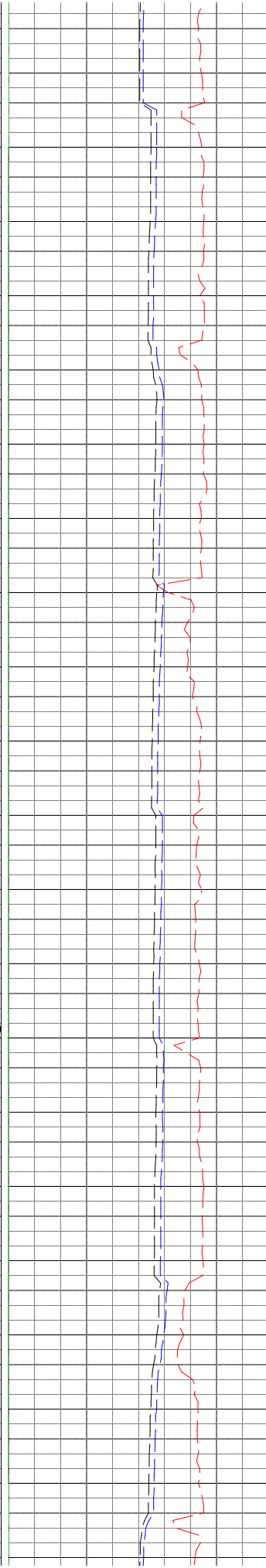
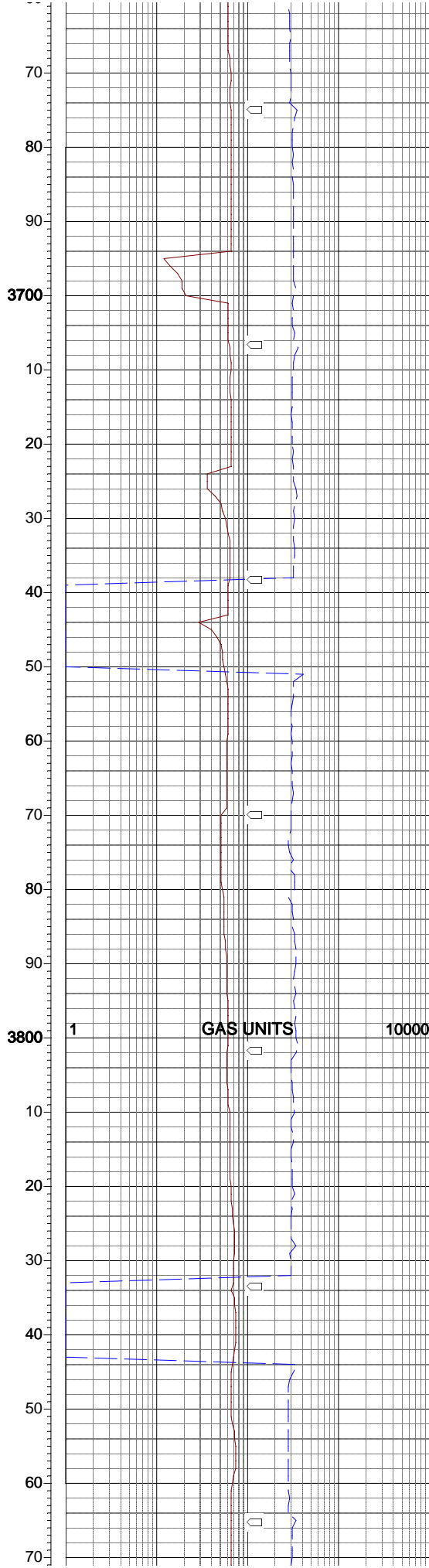
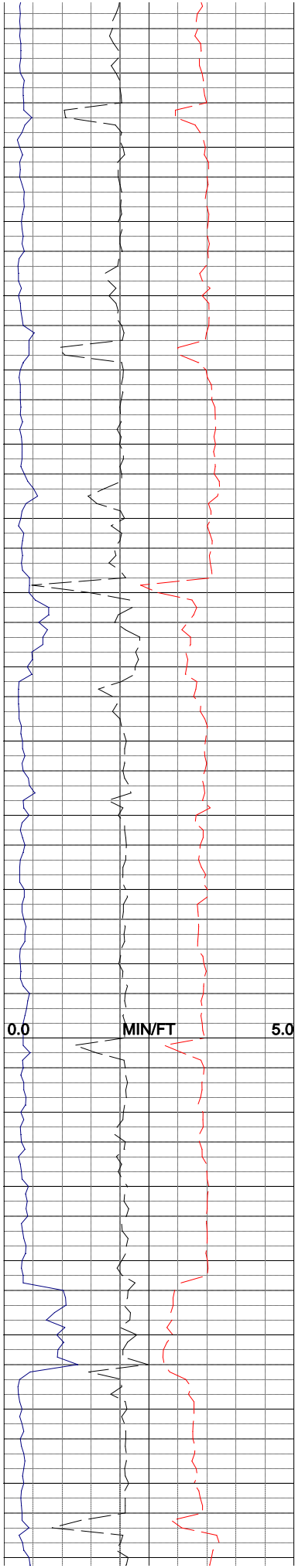

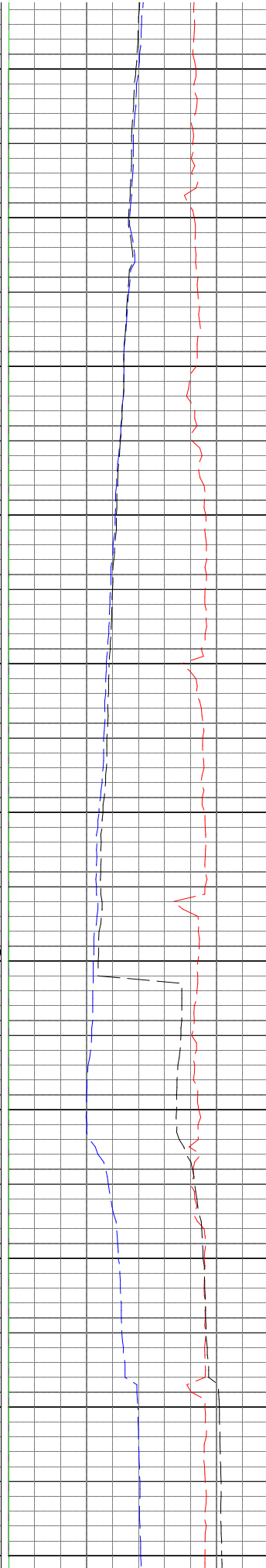
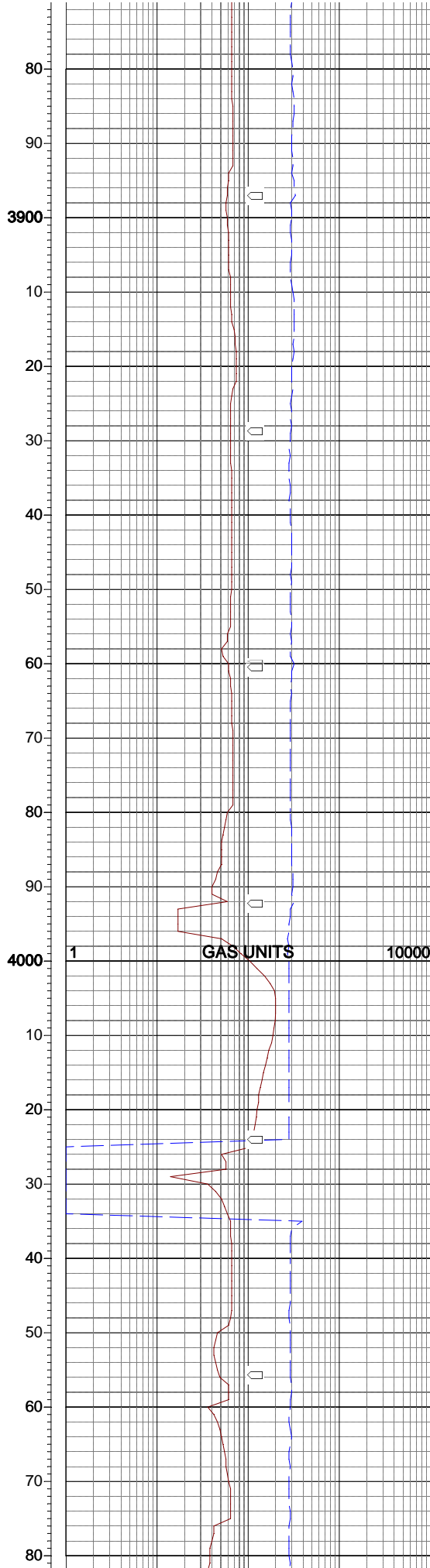
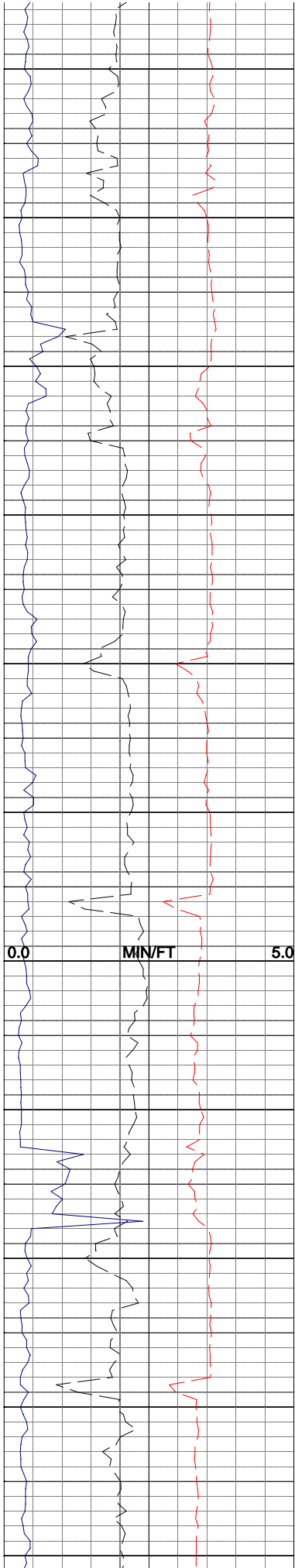

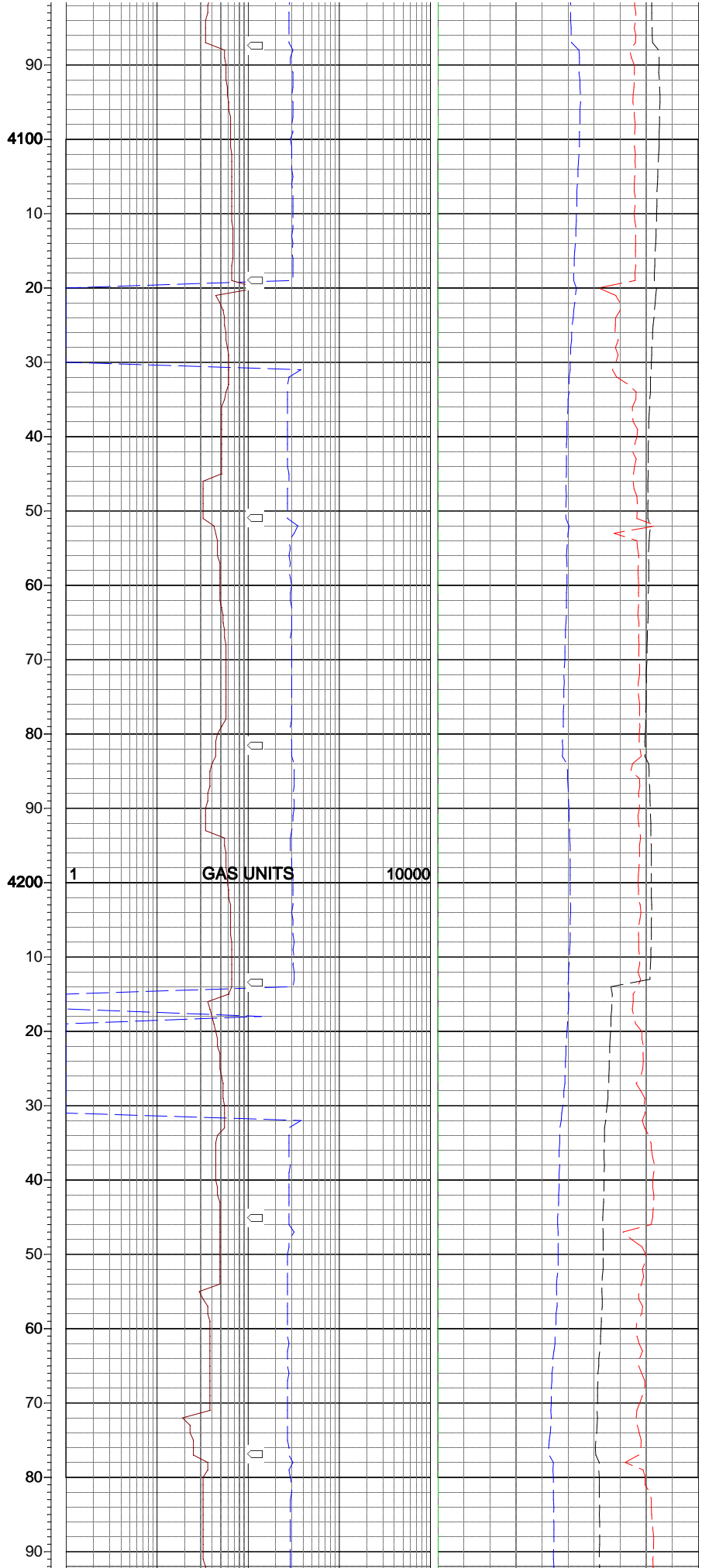
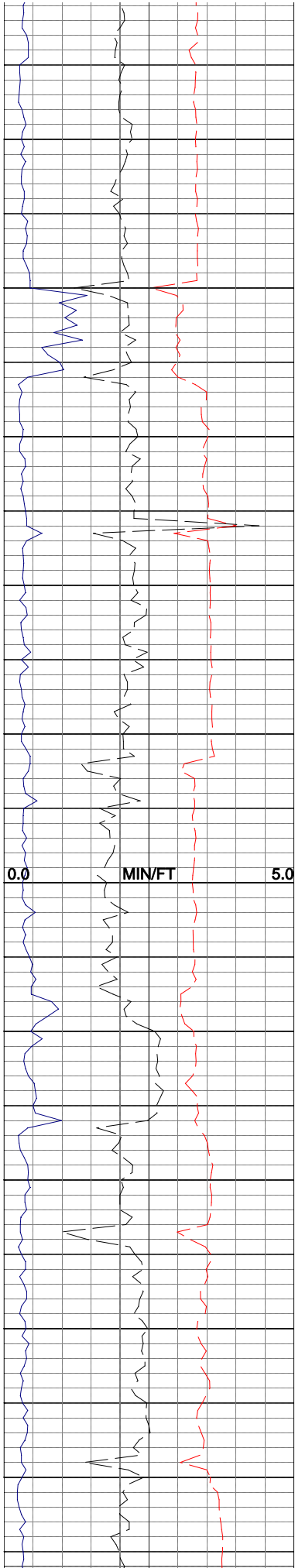

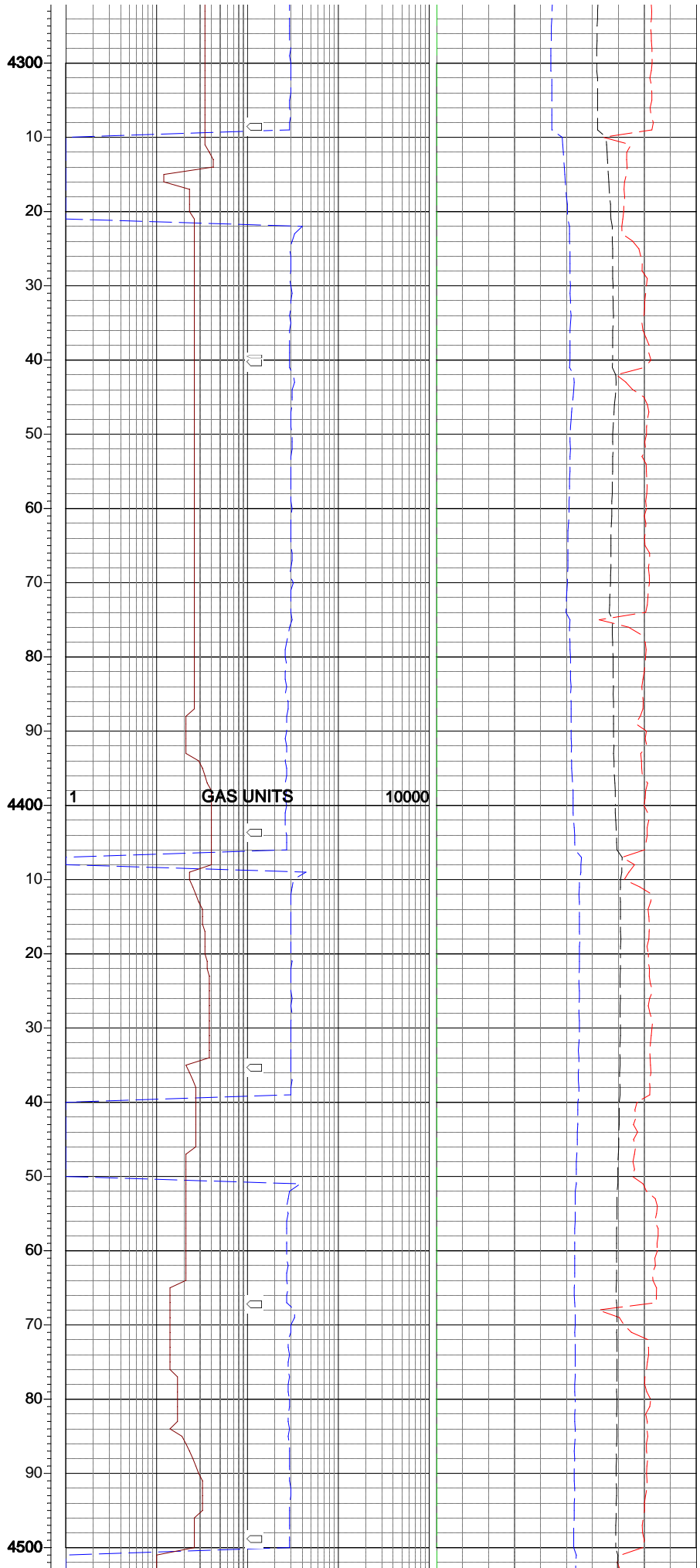
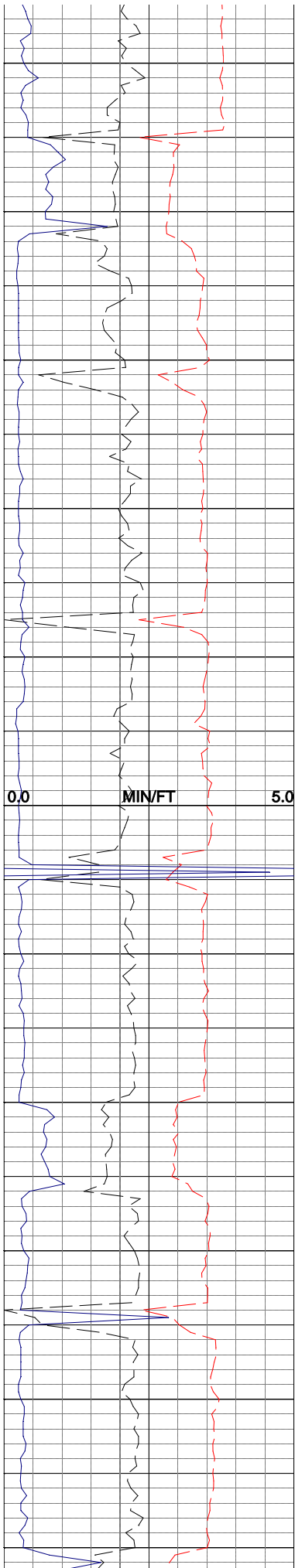

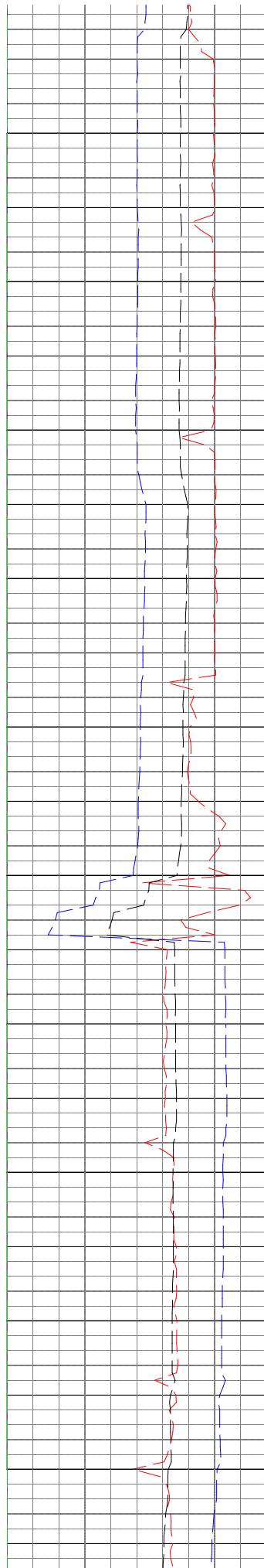
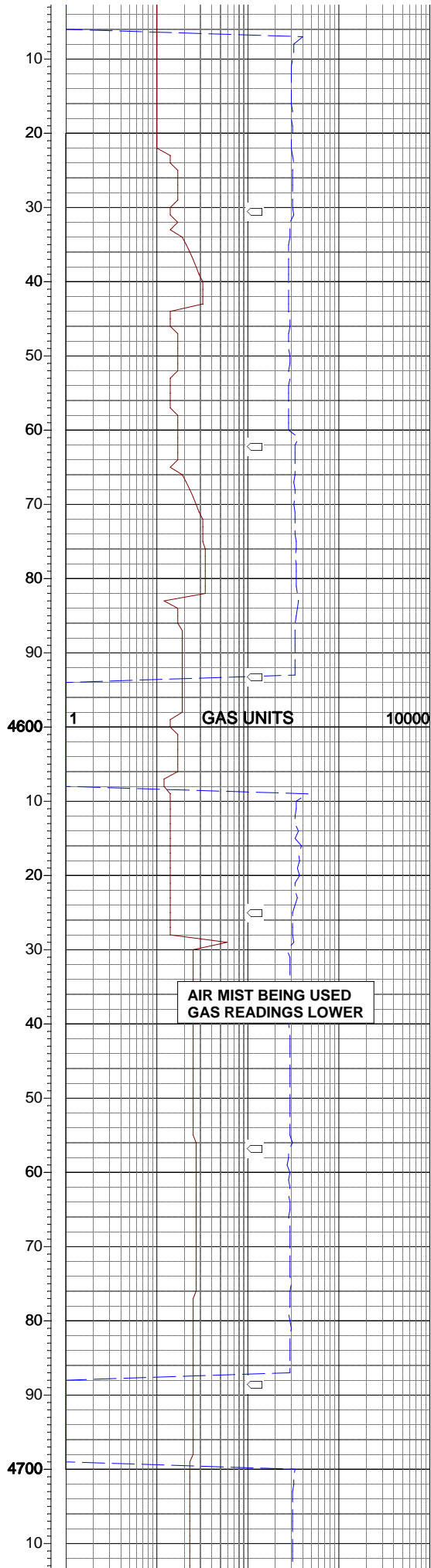
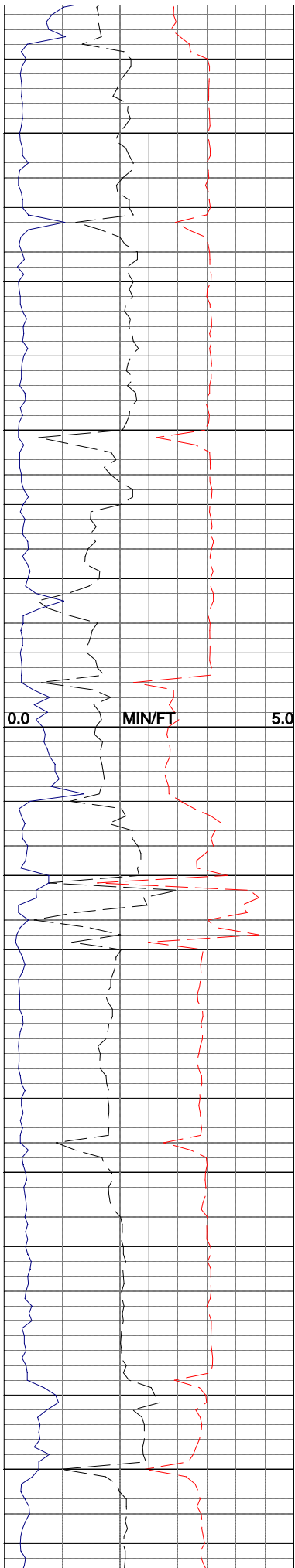

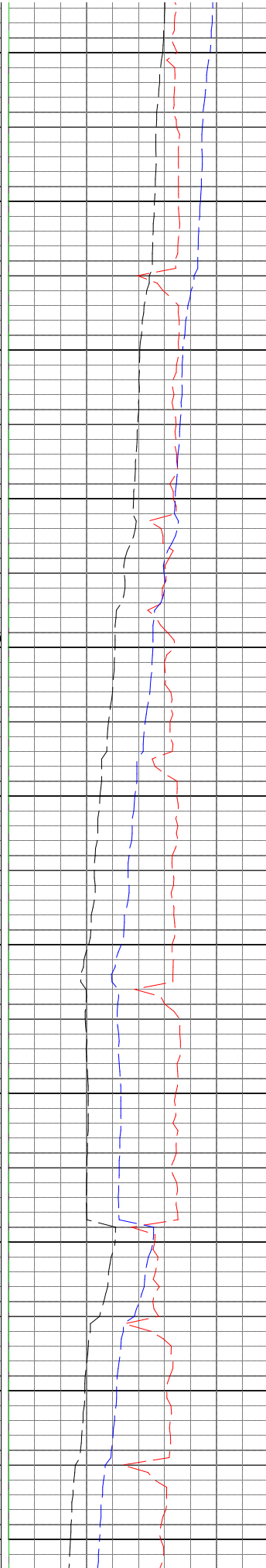
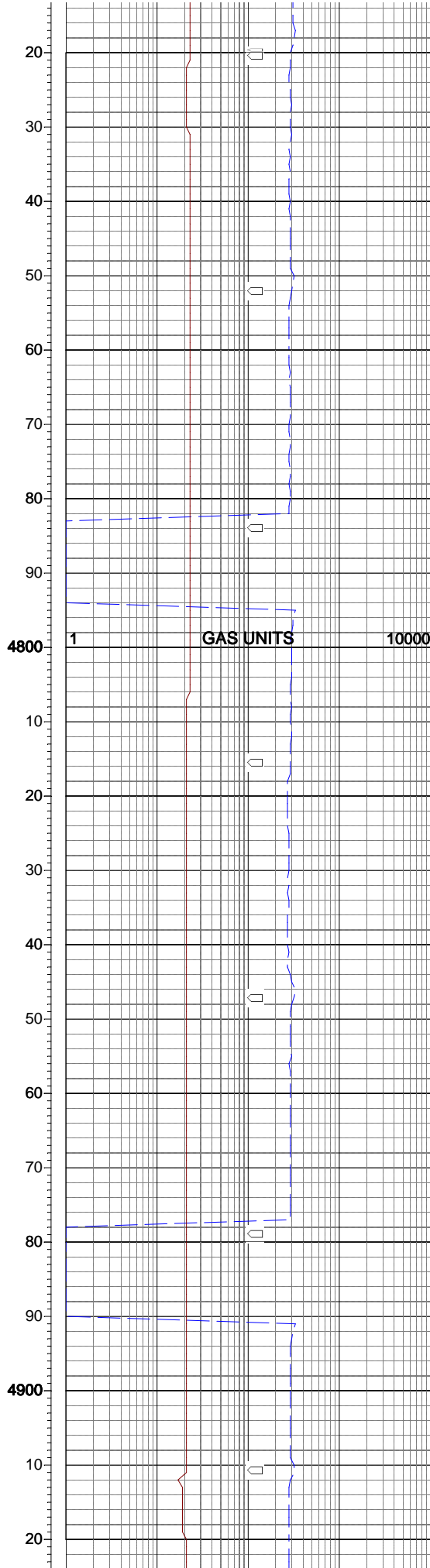
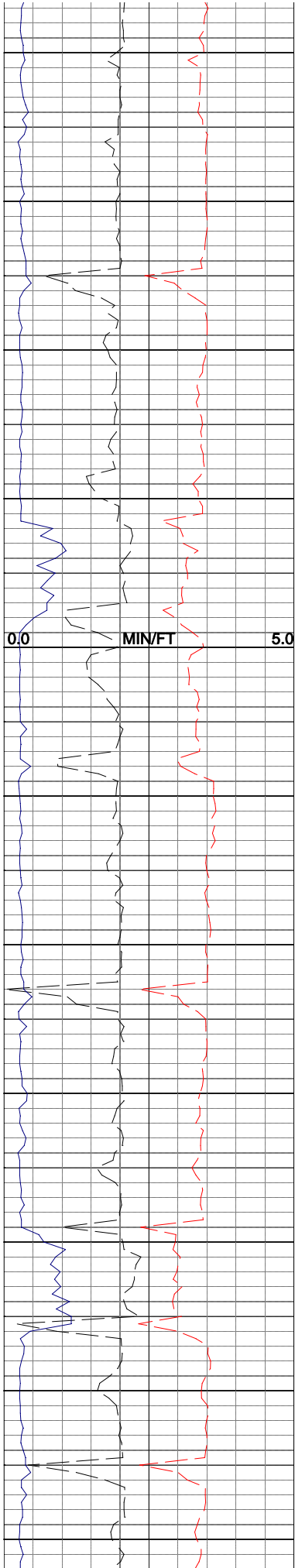

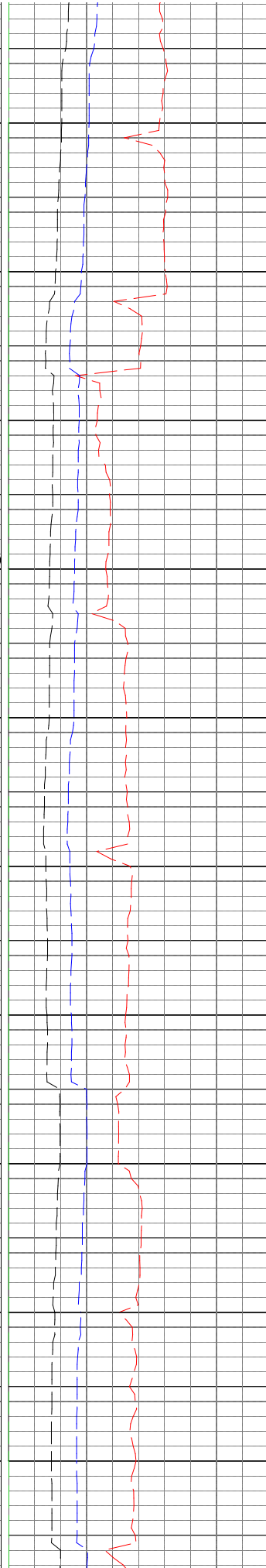
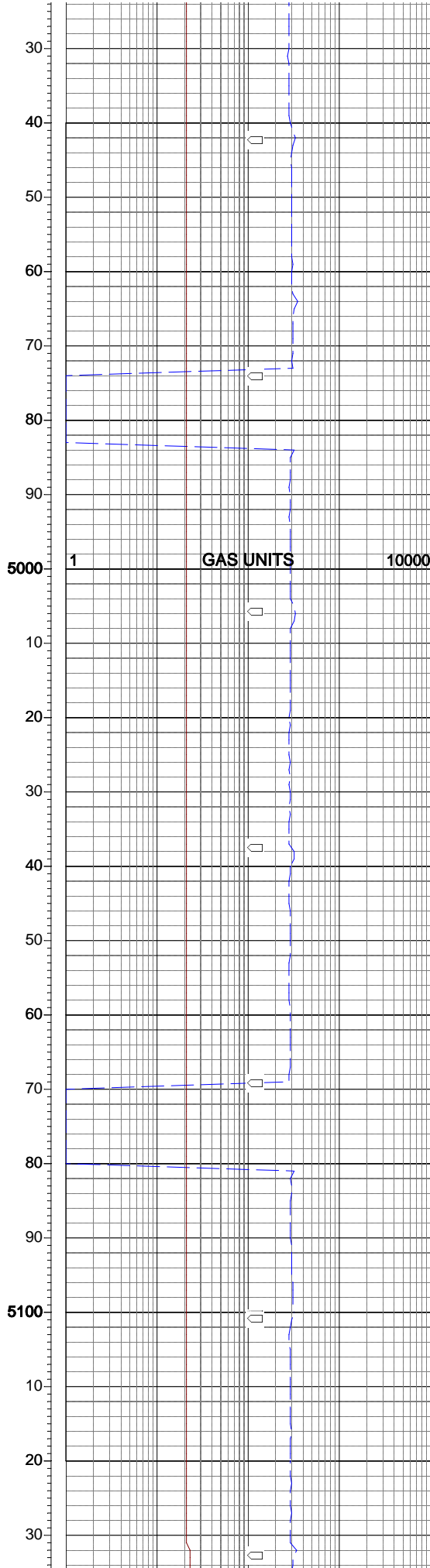
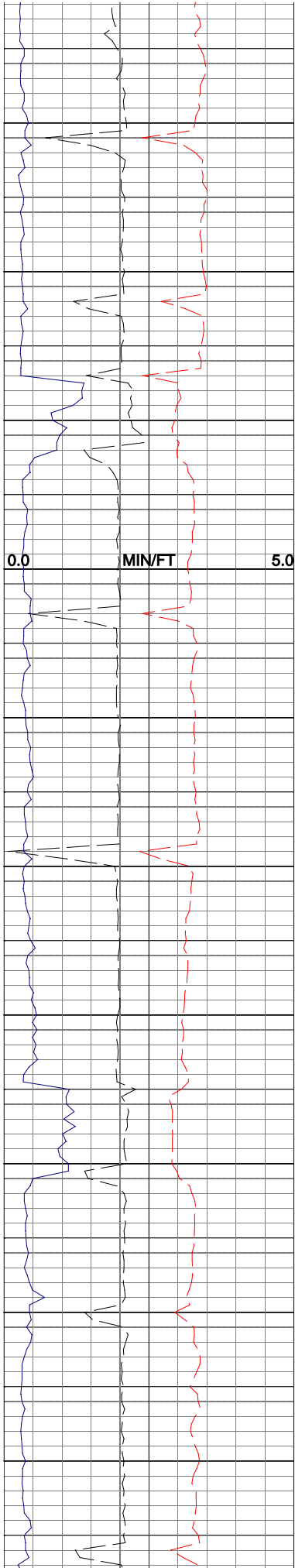

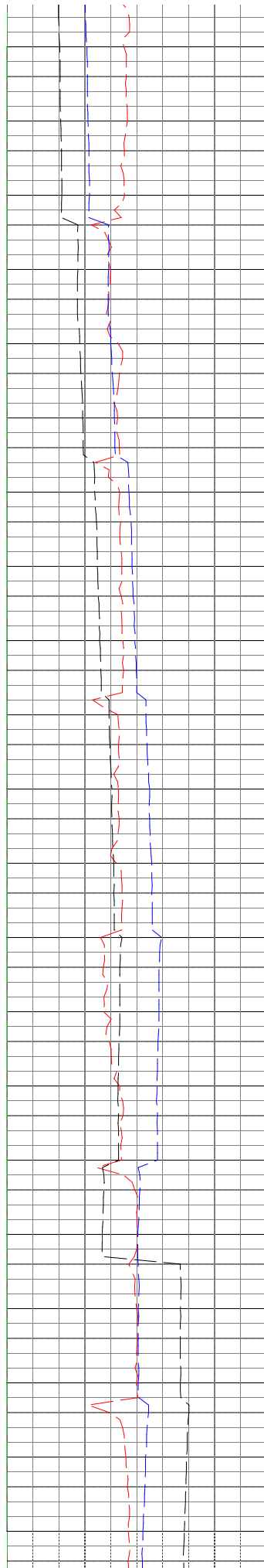
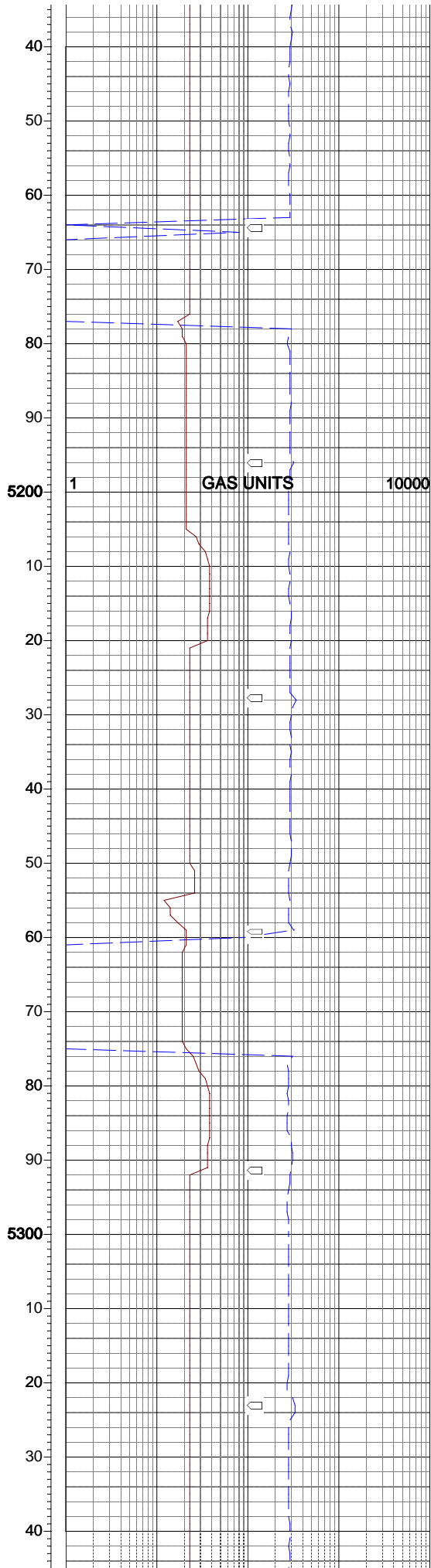
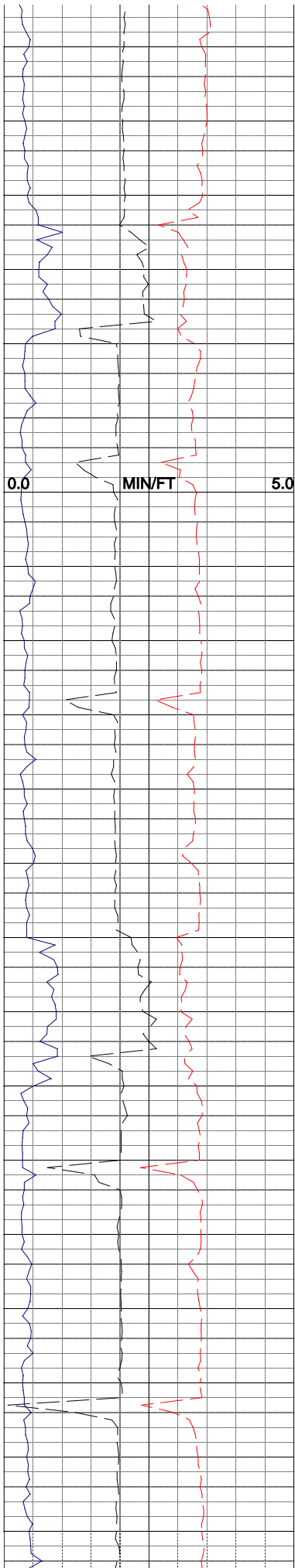

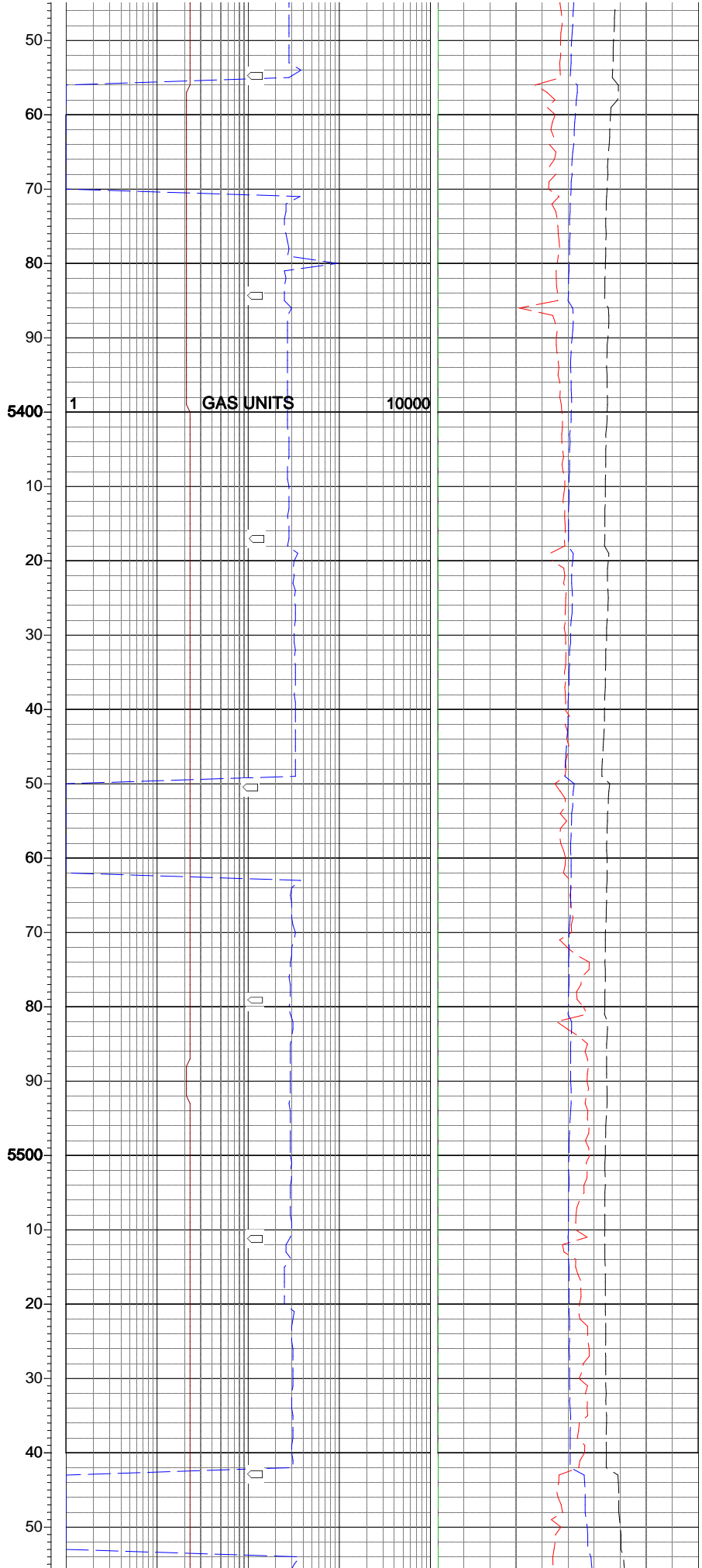
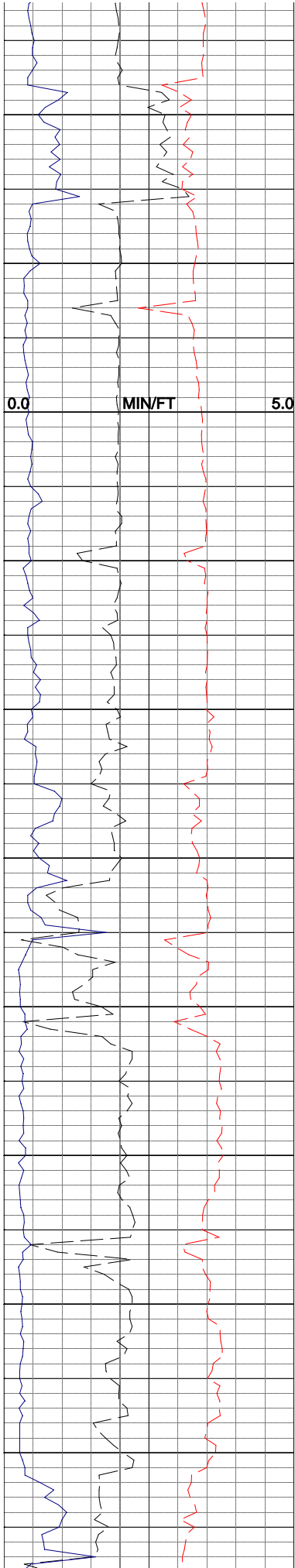

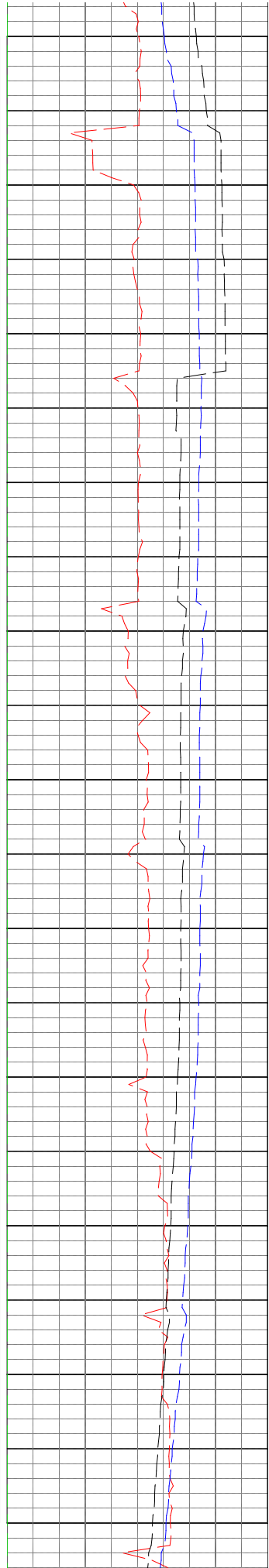
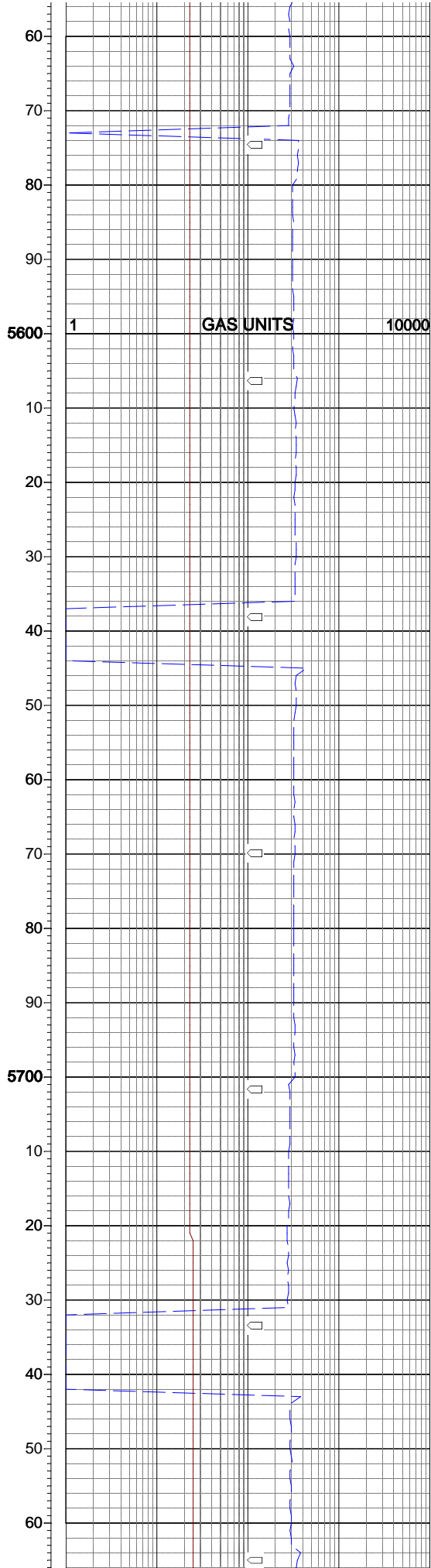
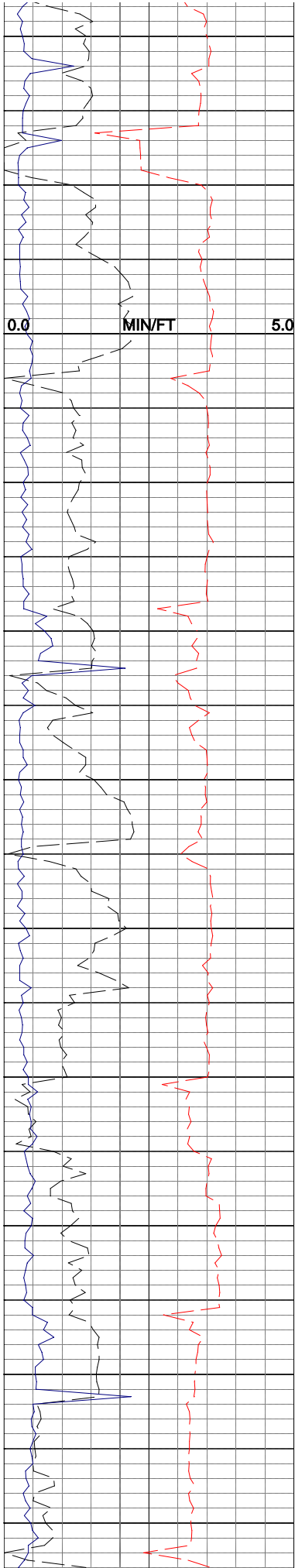

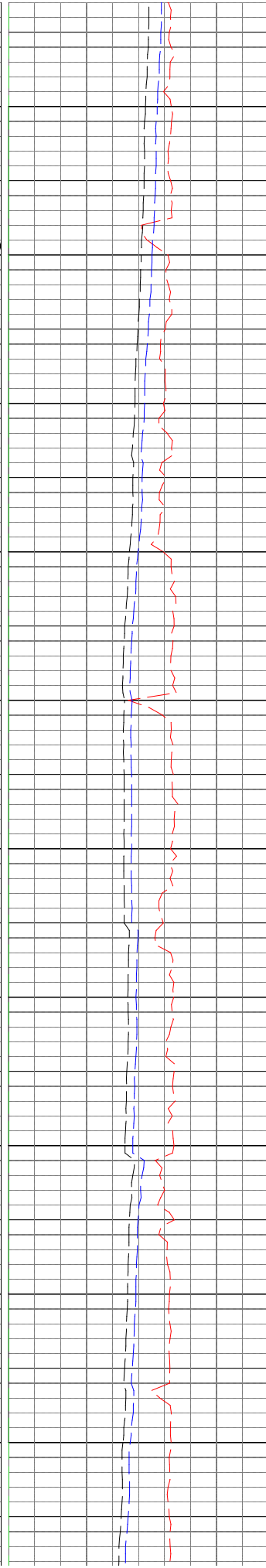
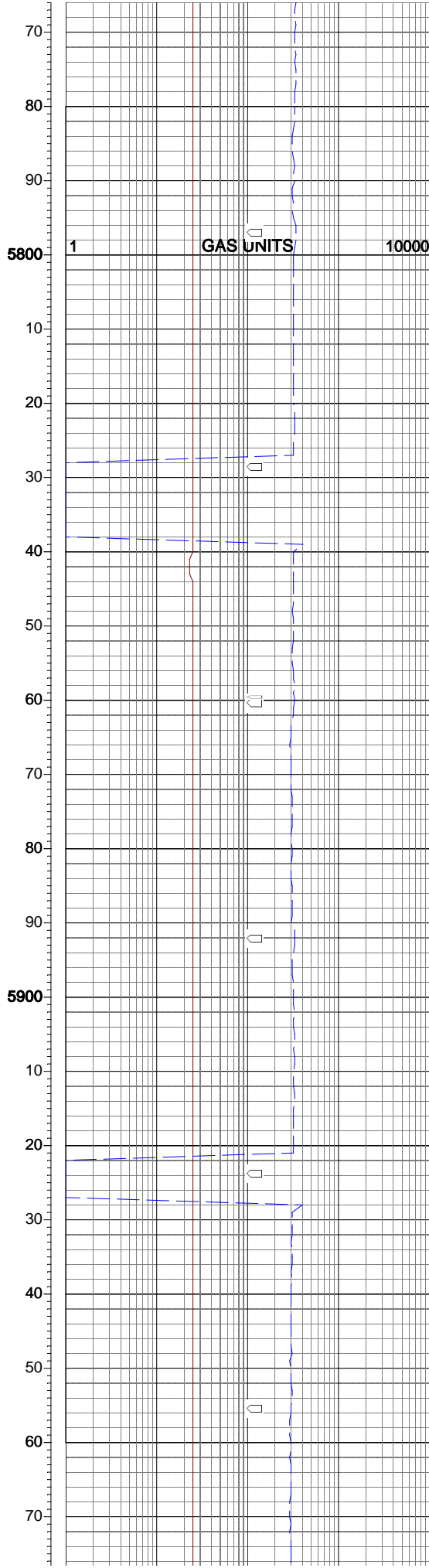
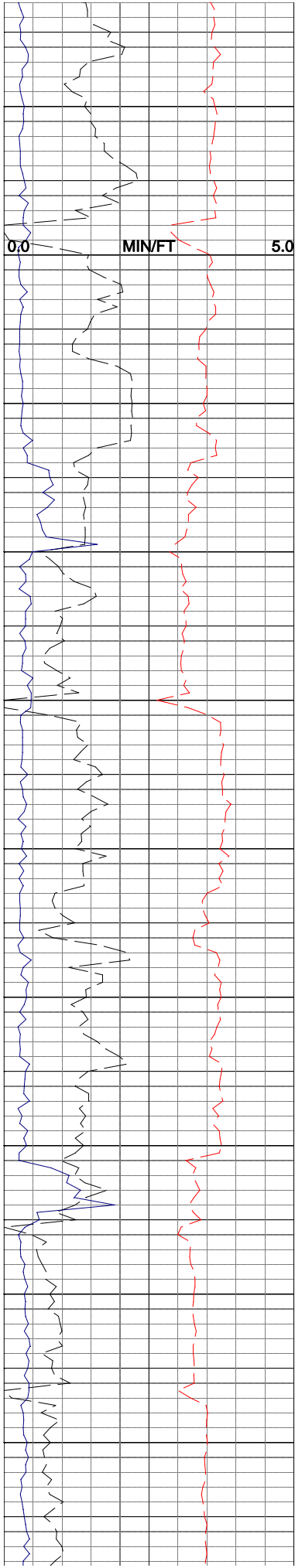

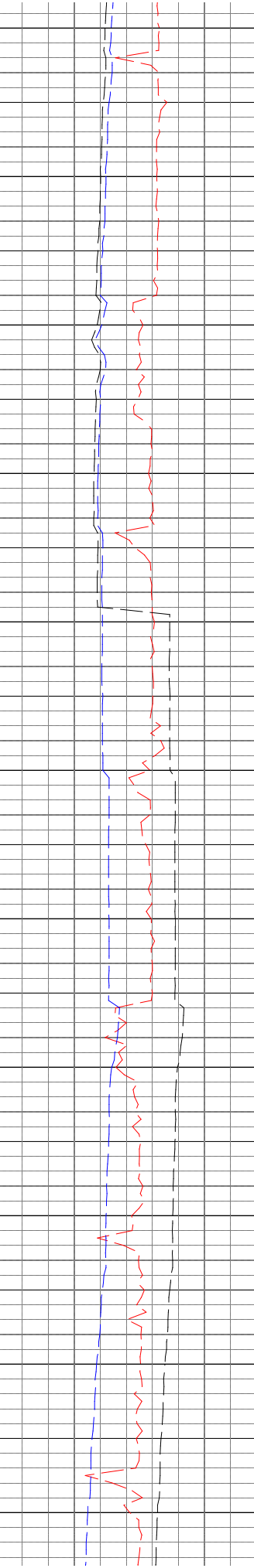
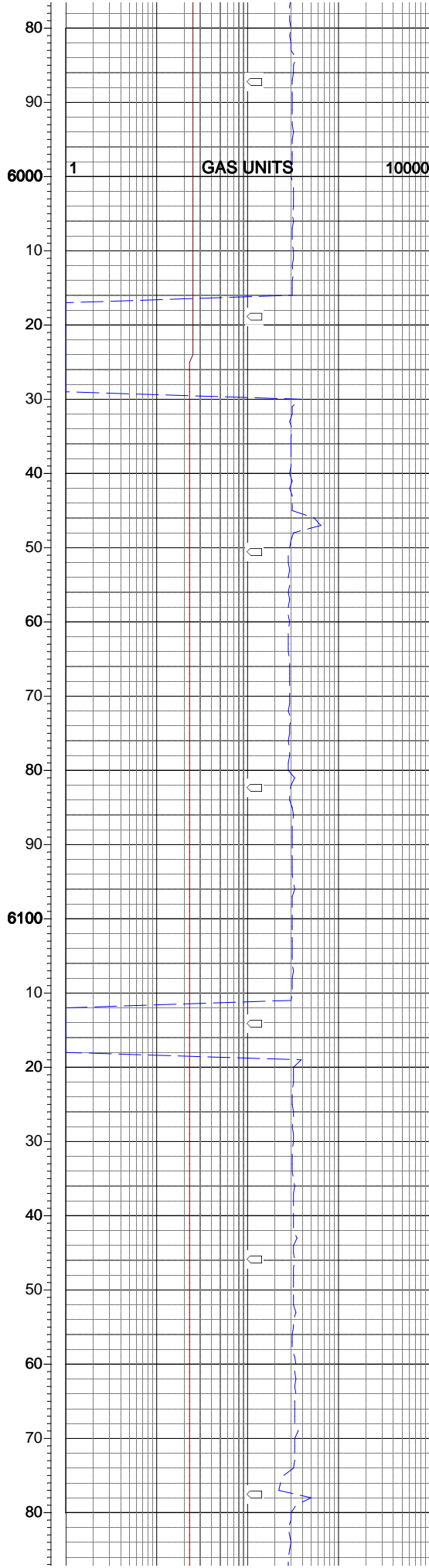
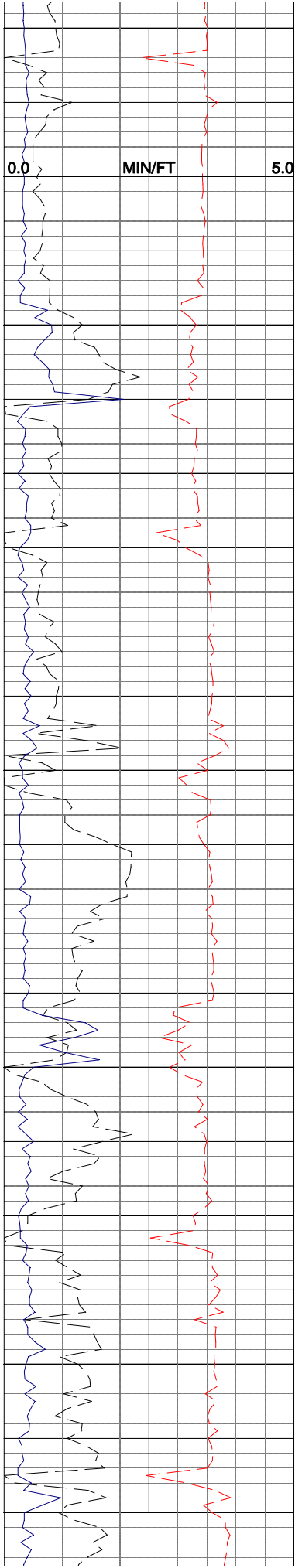

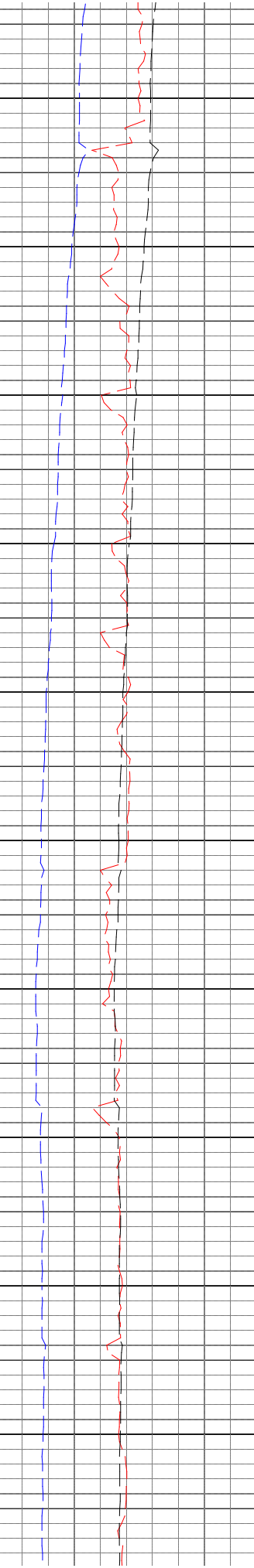
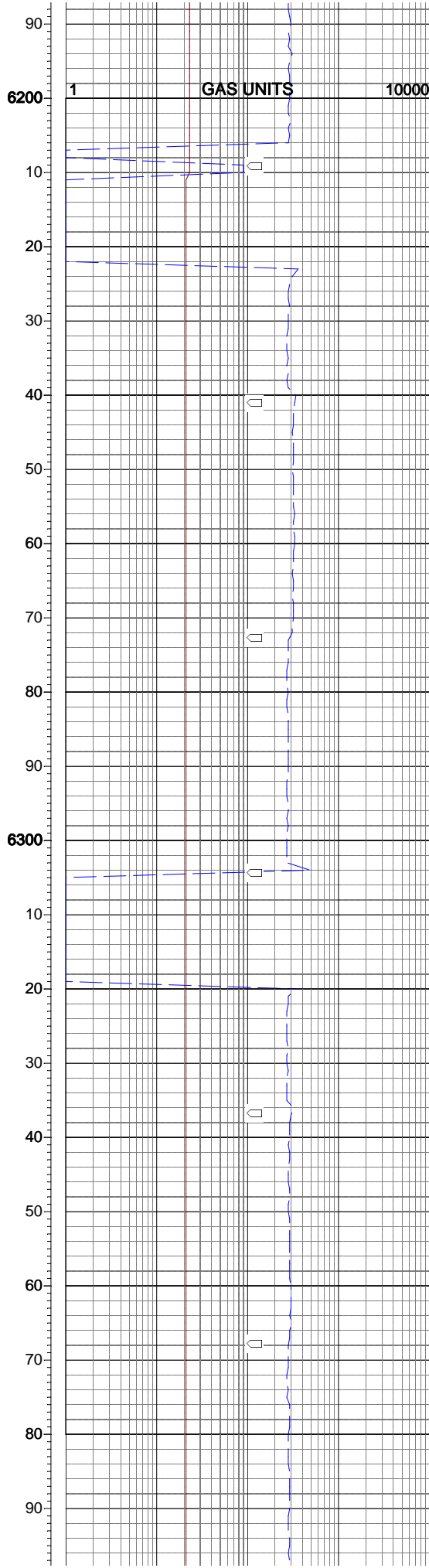
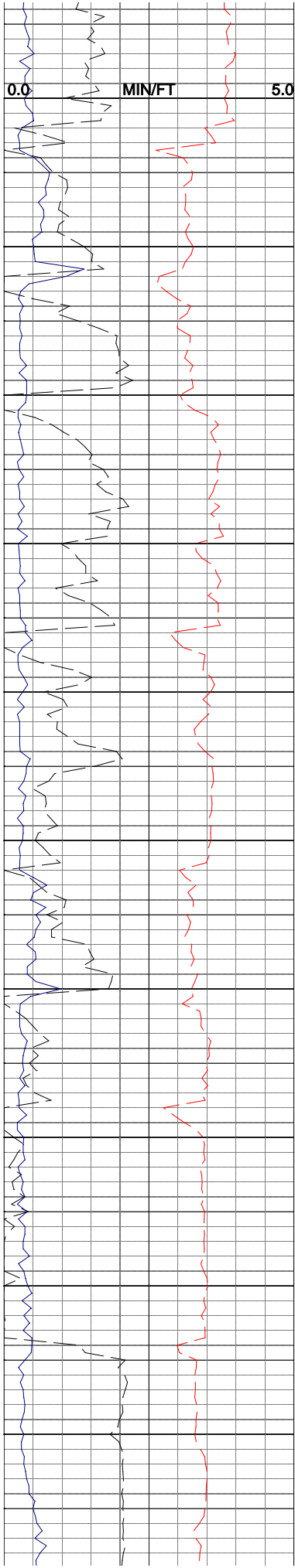

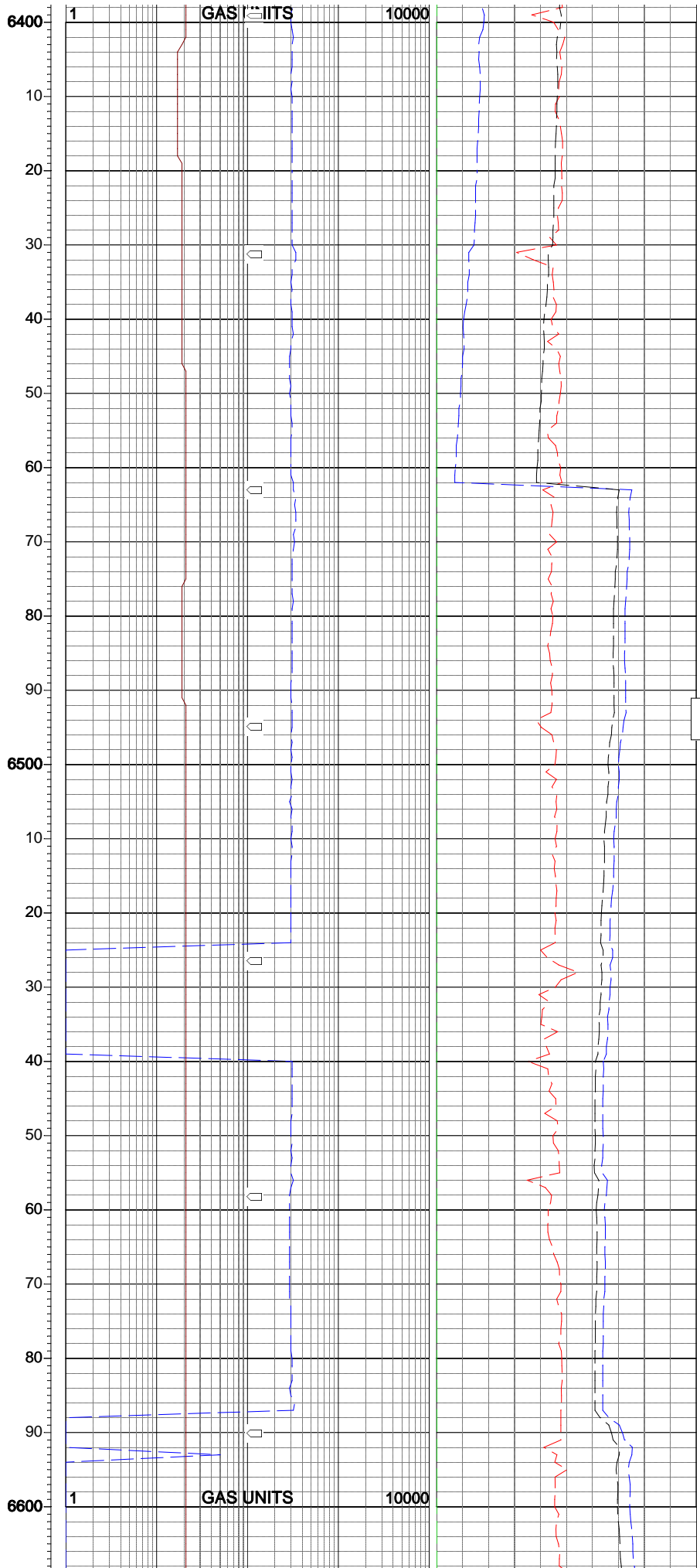
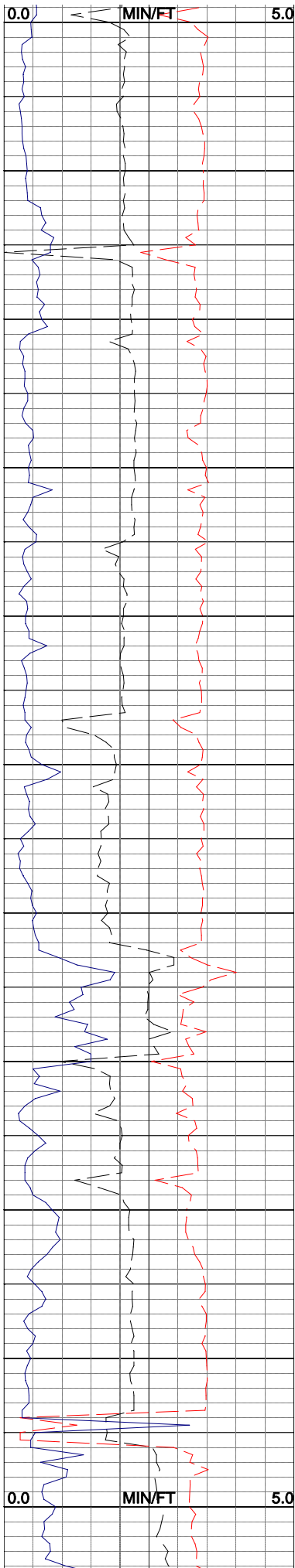

PROG WILLIAMS FORK
= 6490' MD

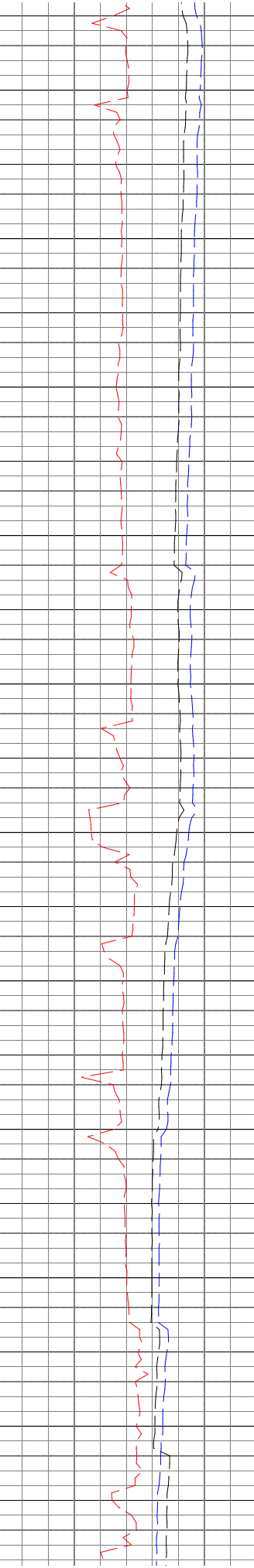
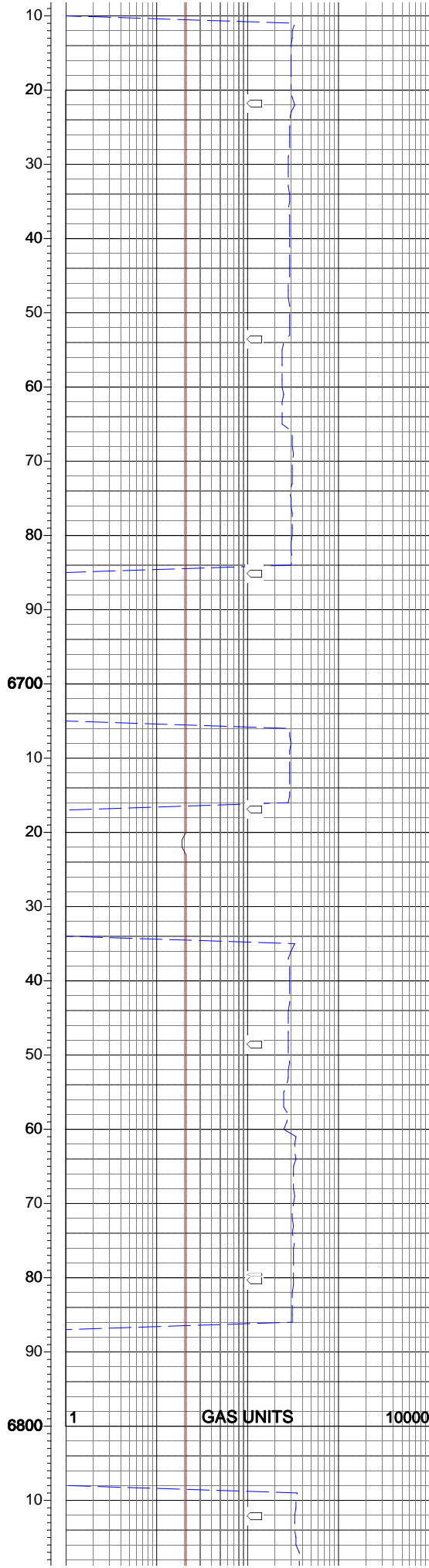

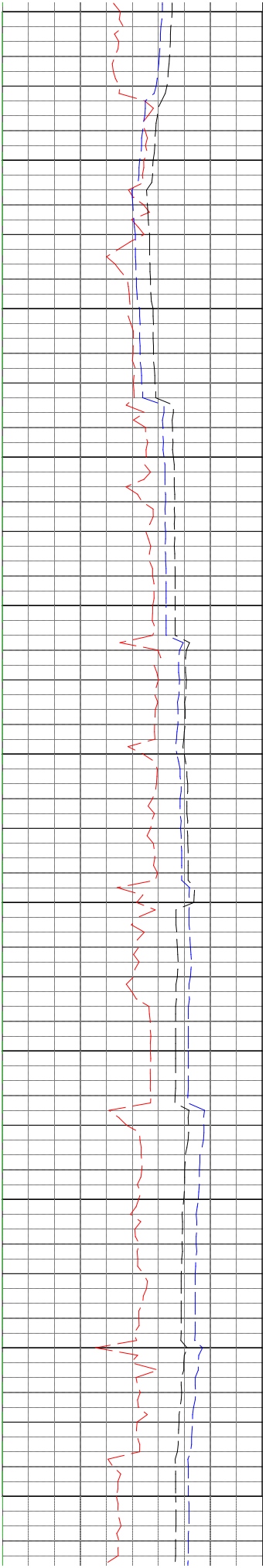
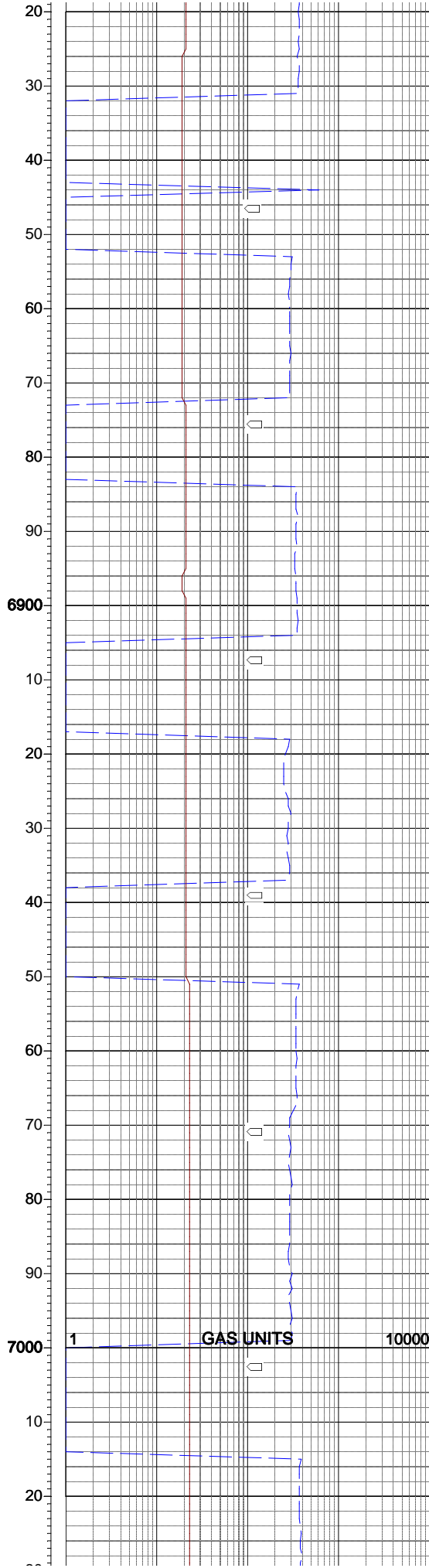
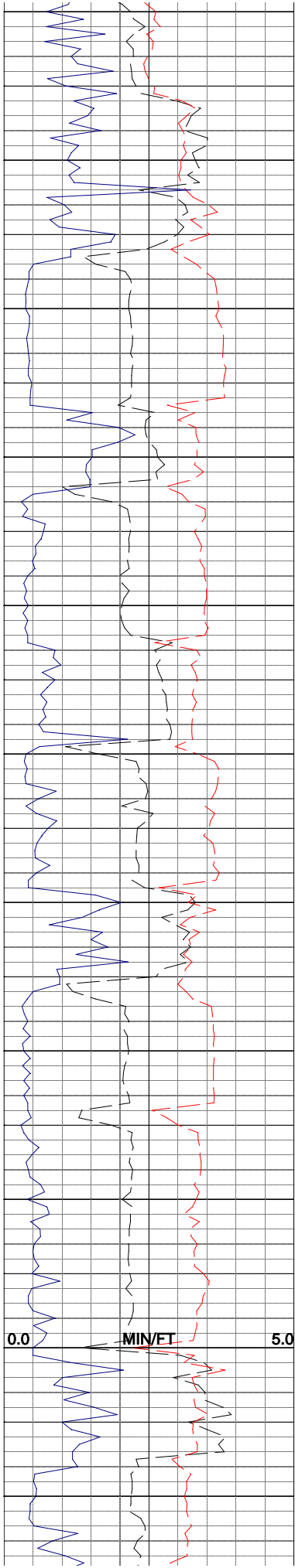

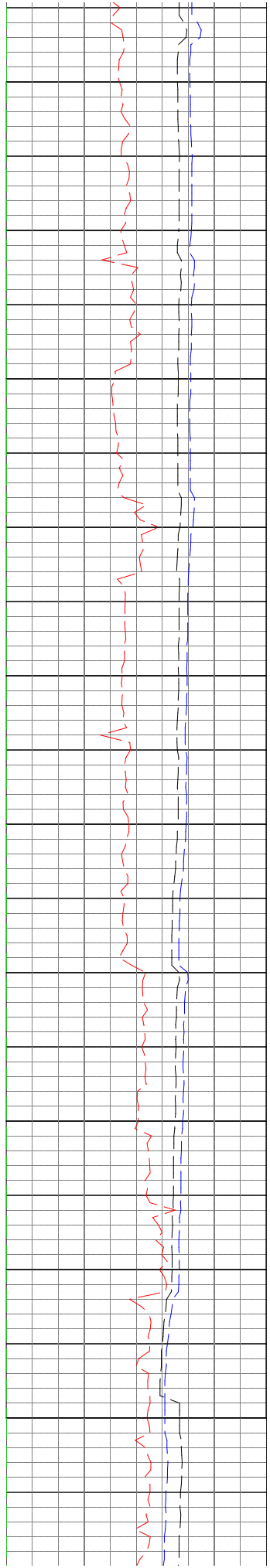
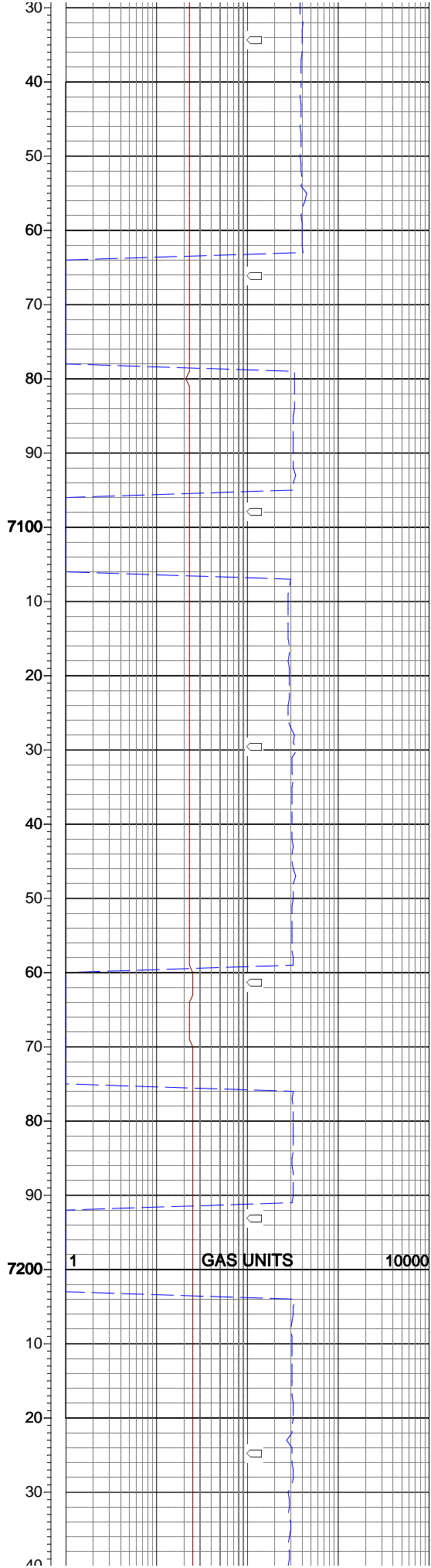
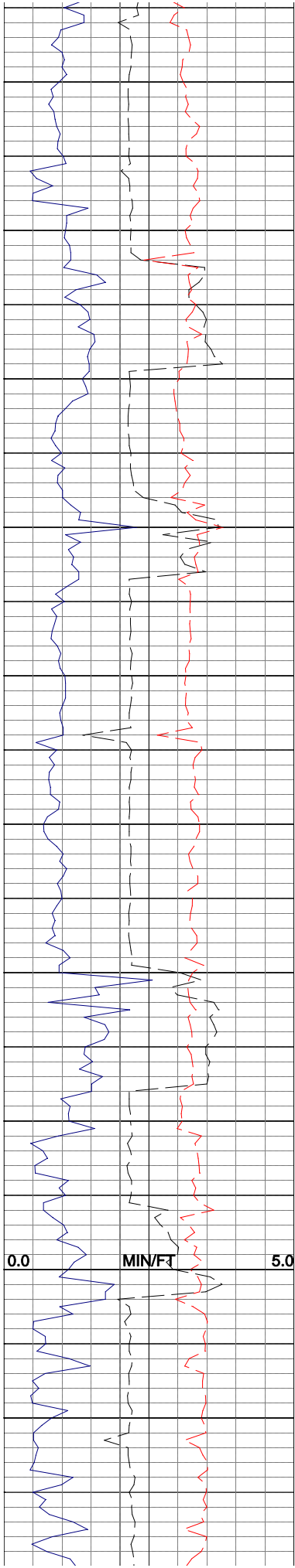

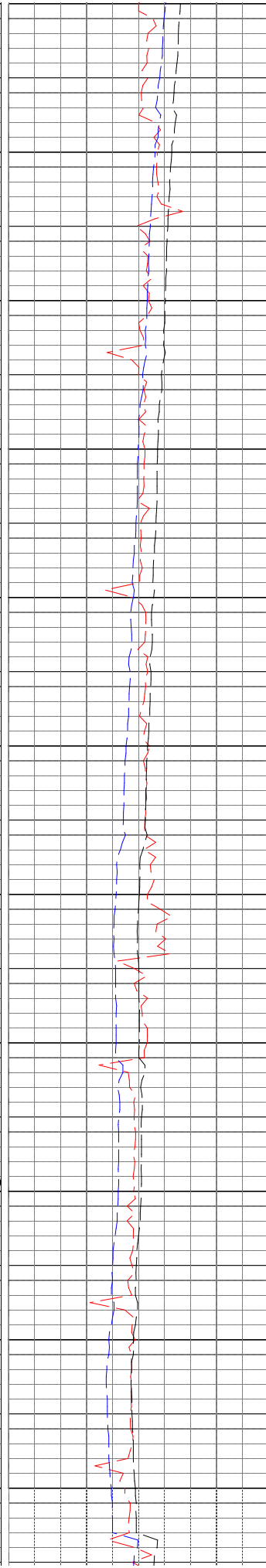
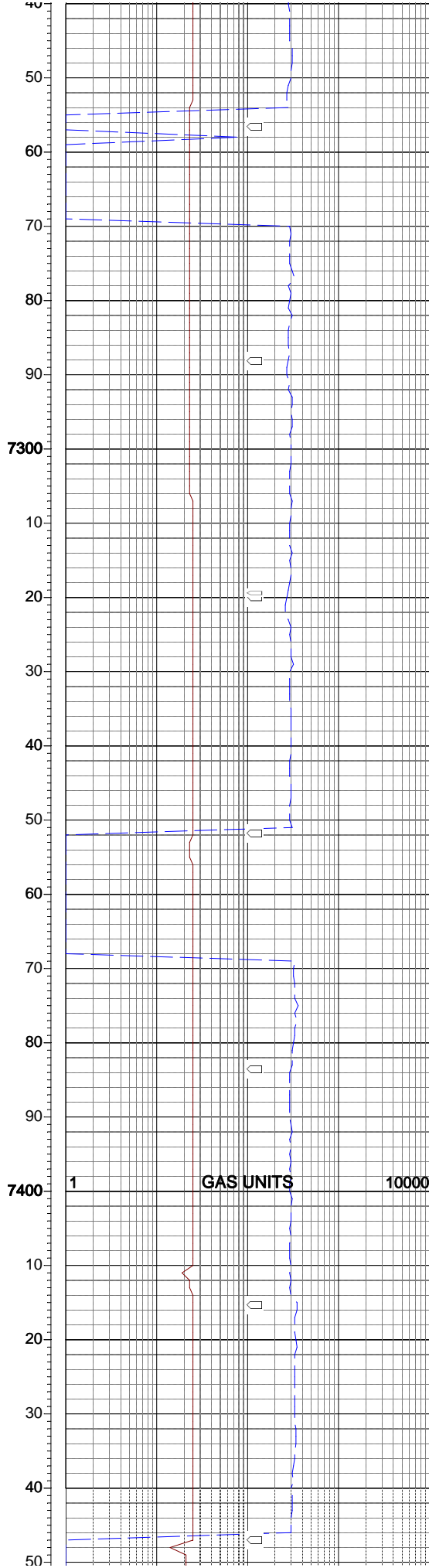
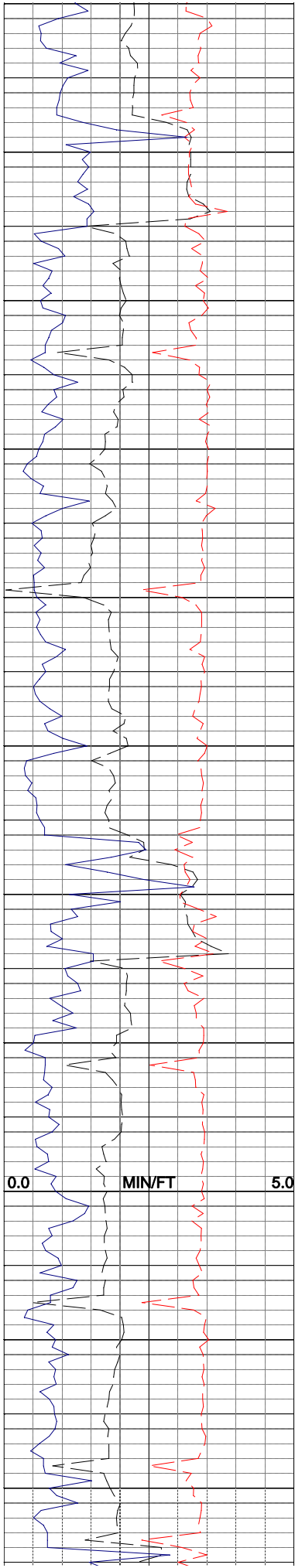

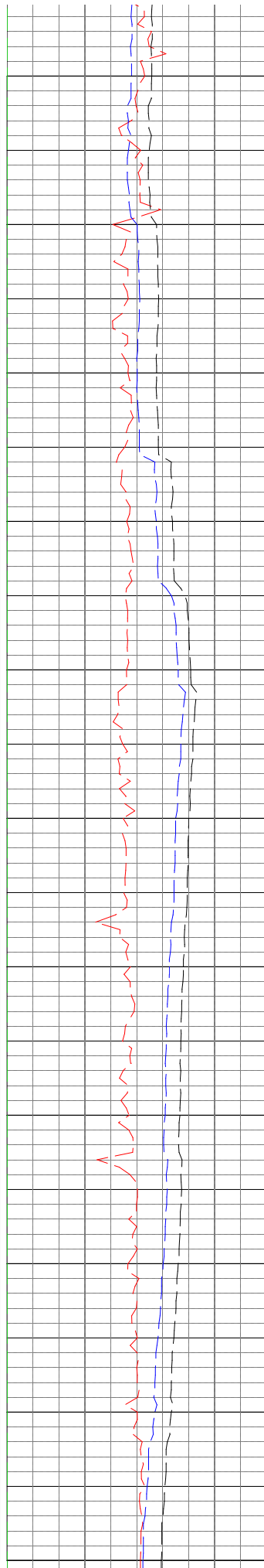
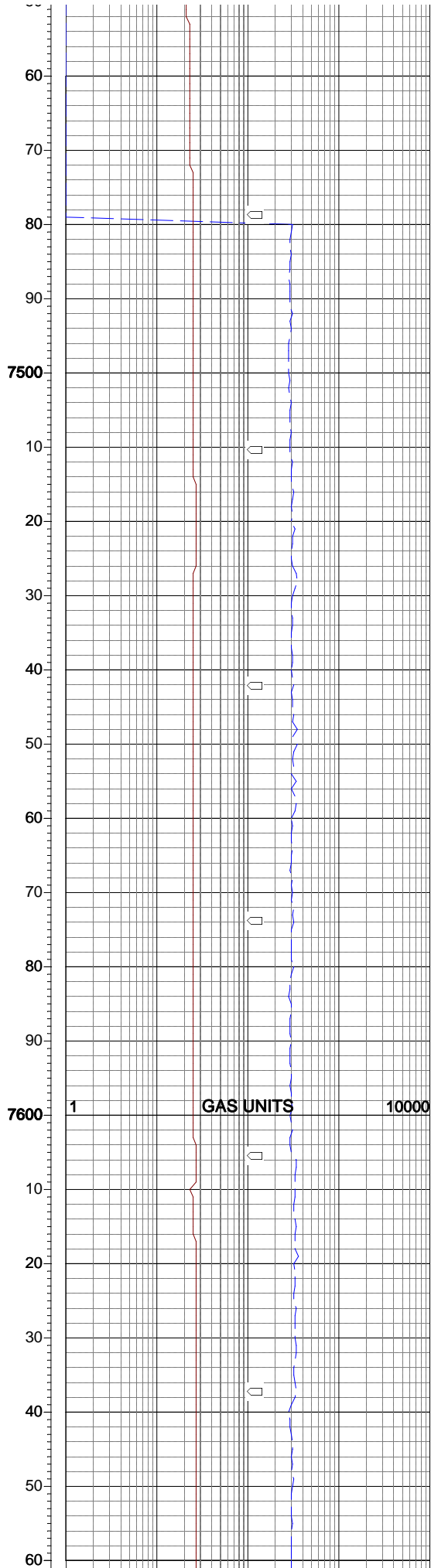
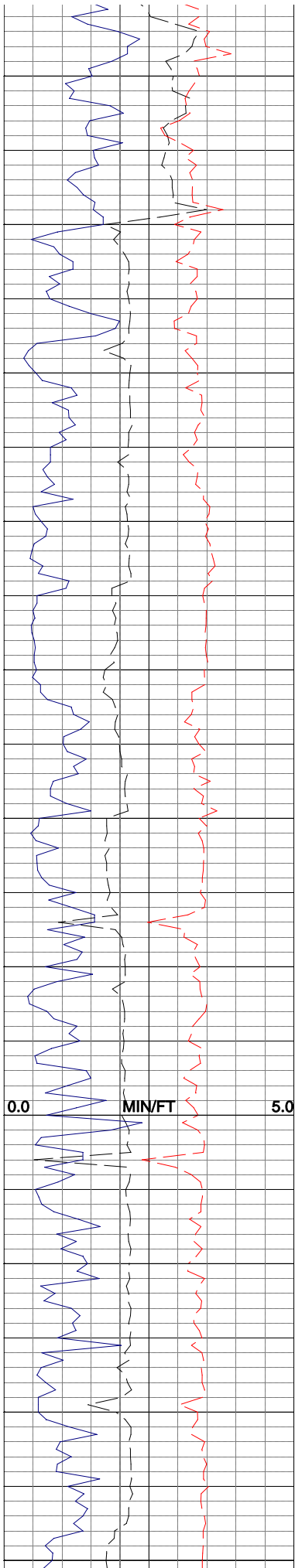

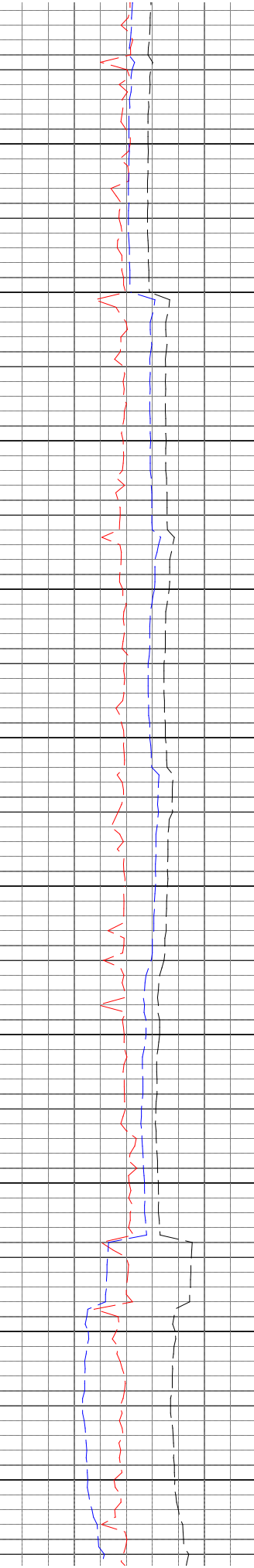
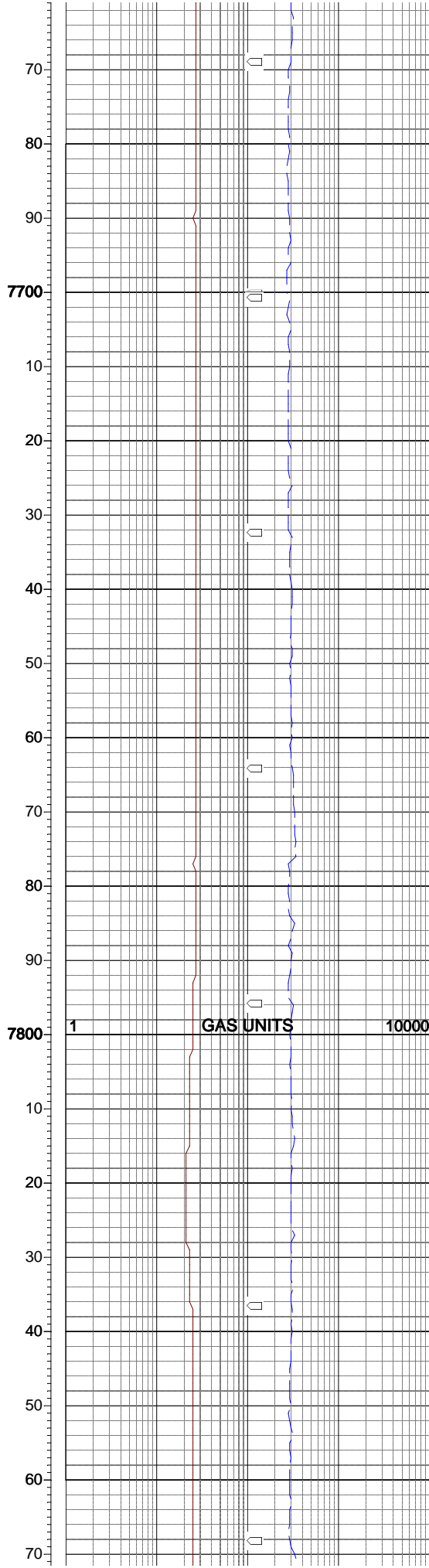
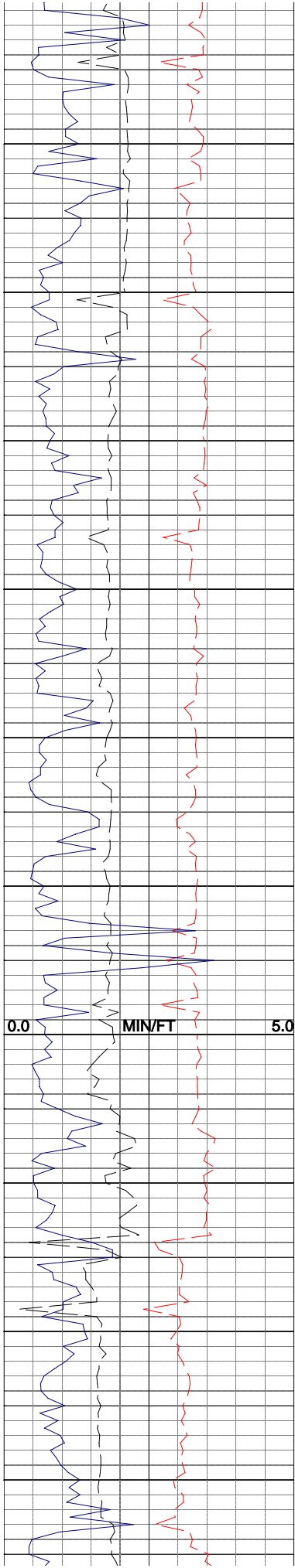

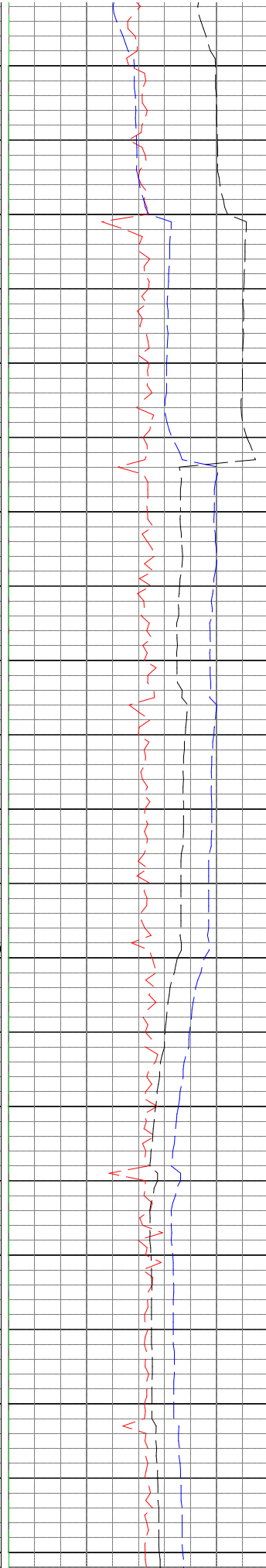
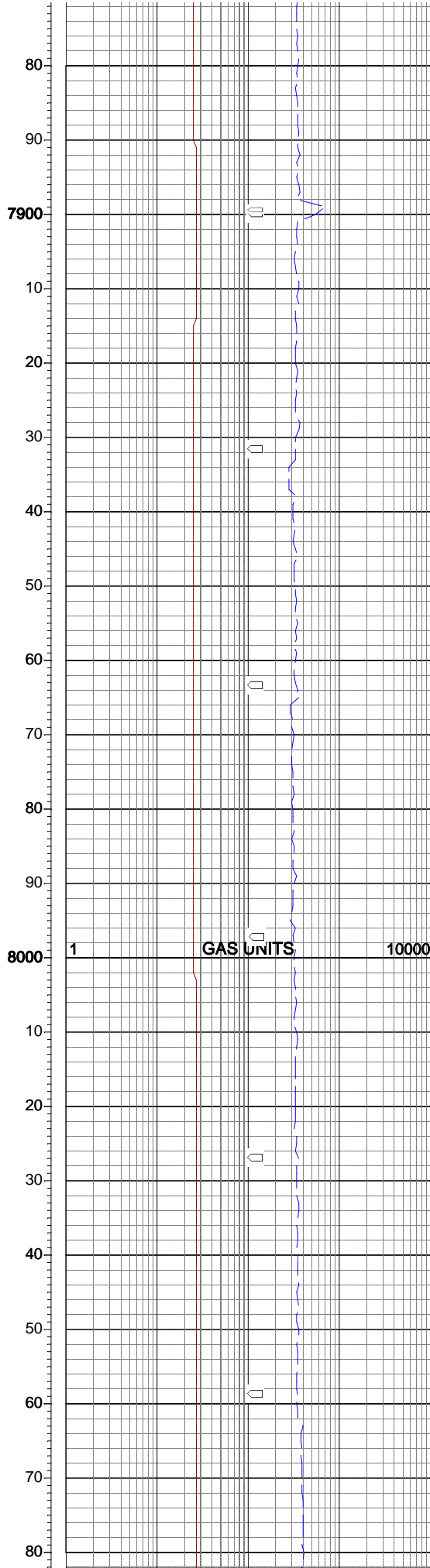
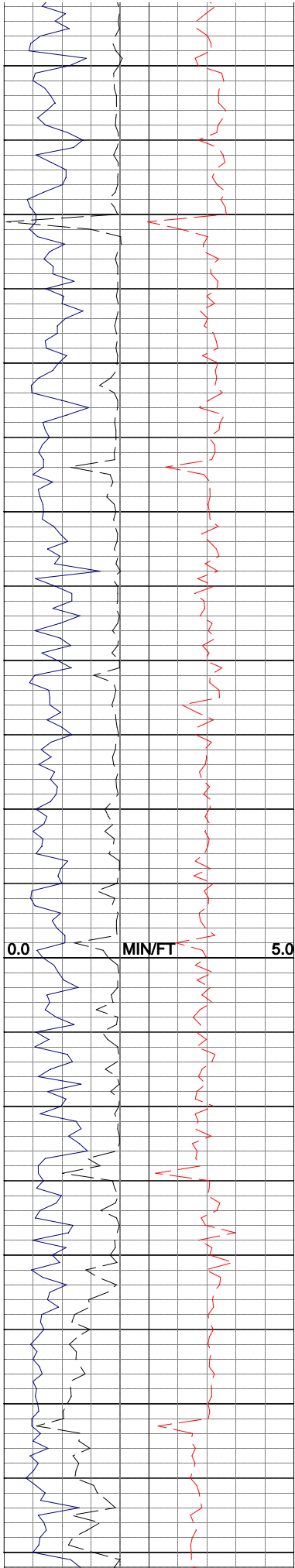

PROG TOP GAS
= 7953' MD

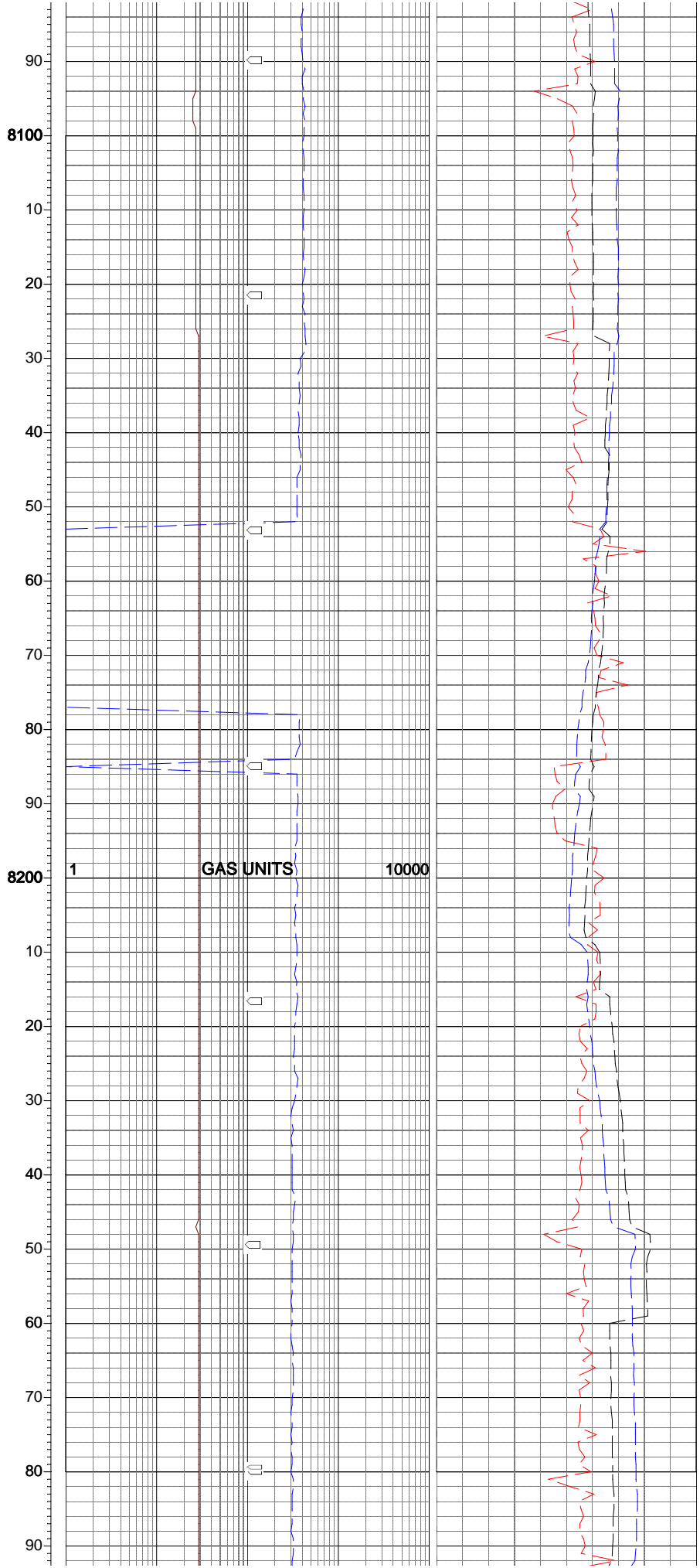
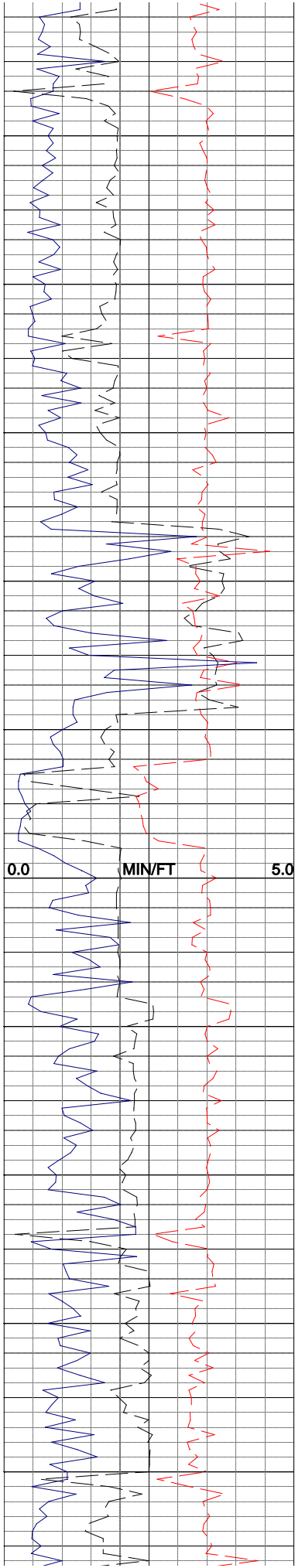

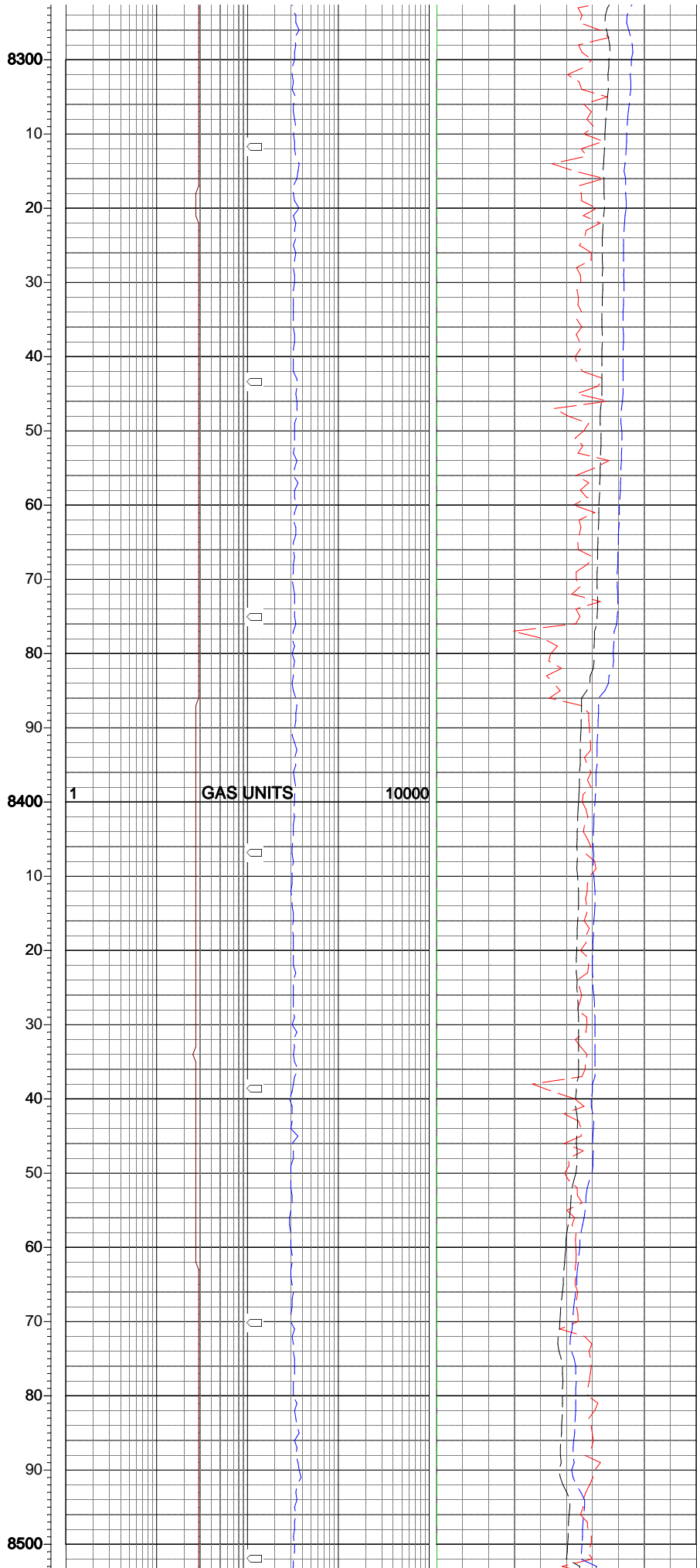
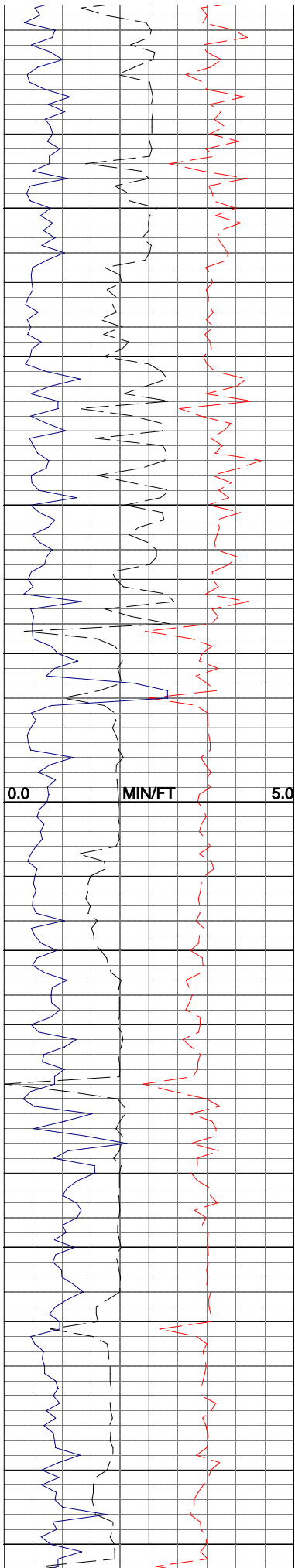

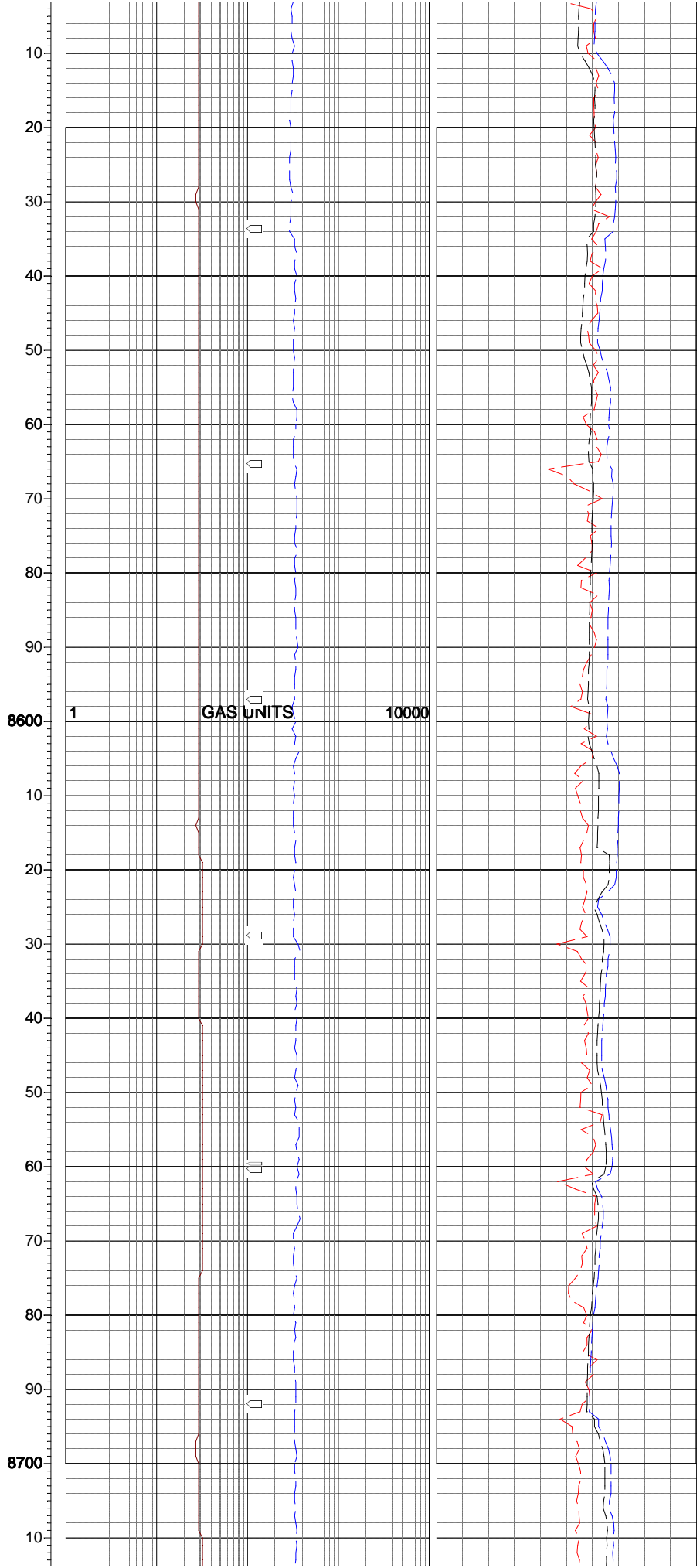
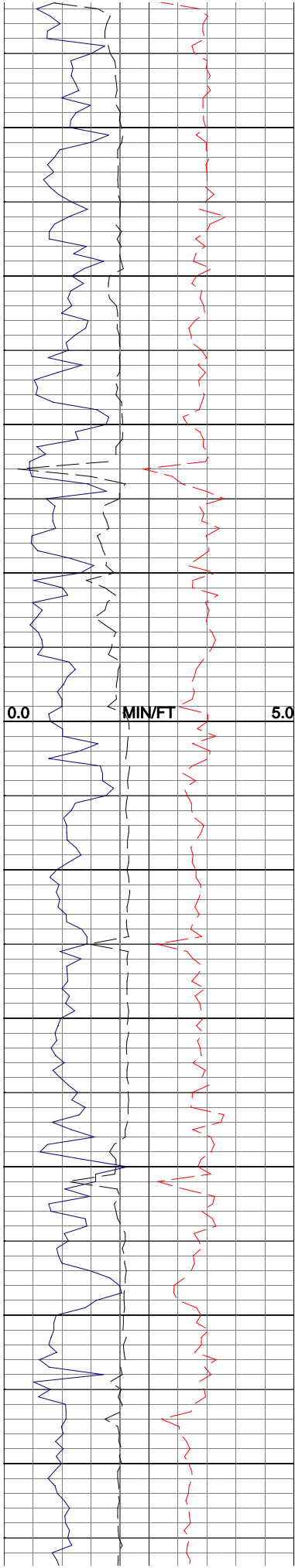

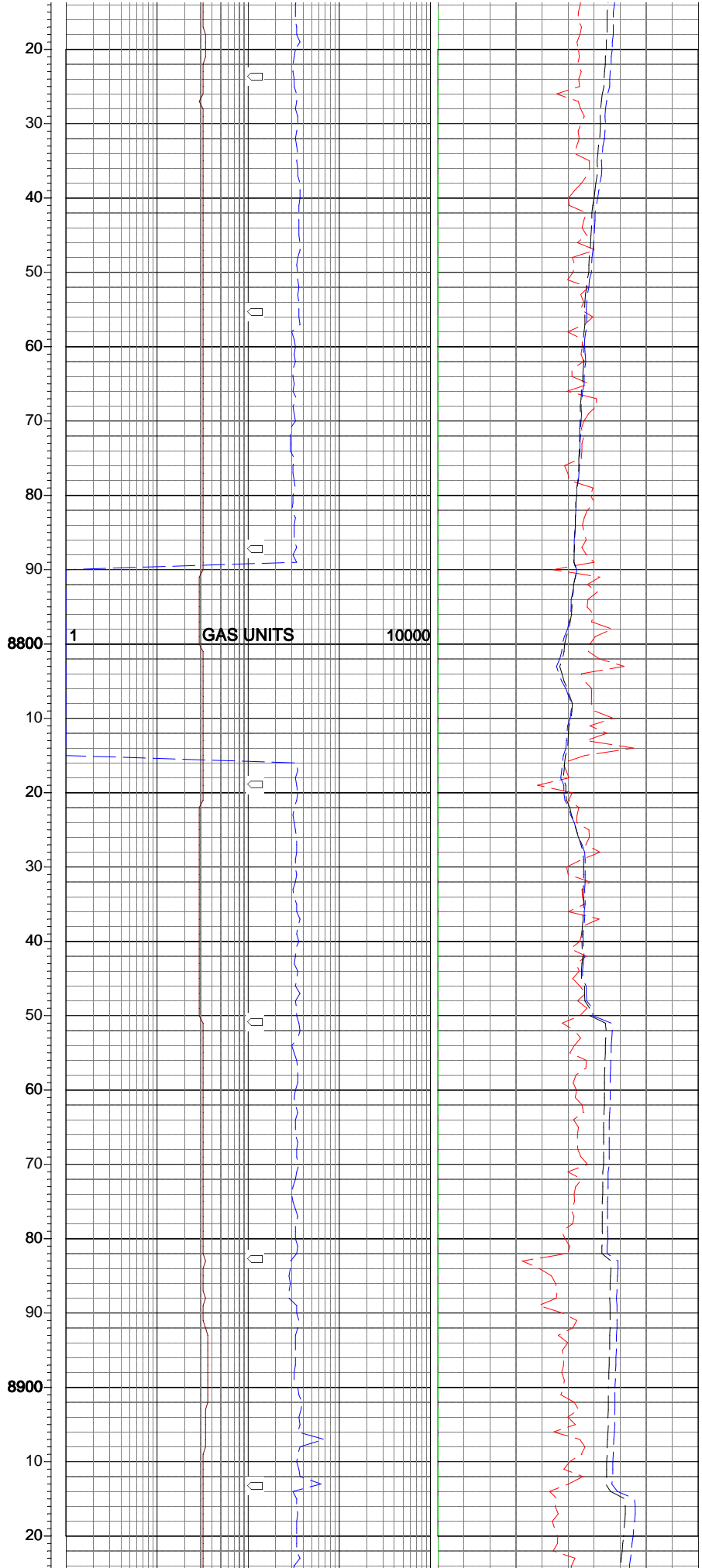
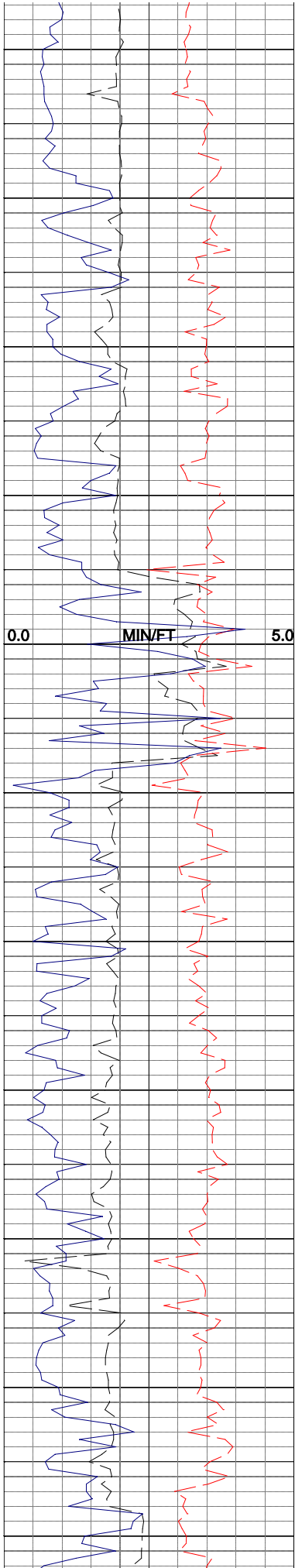

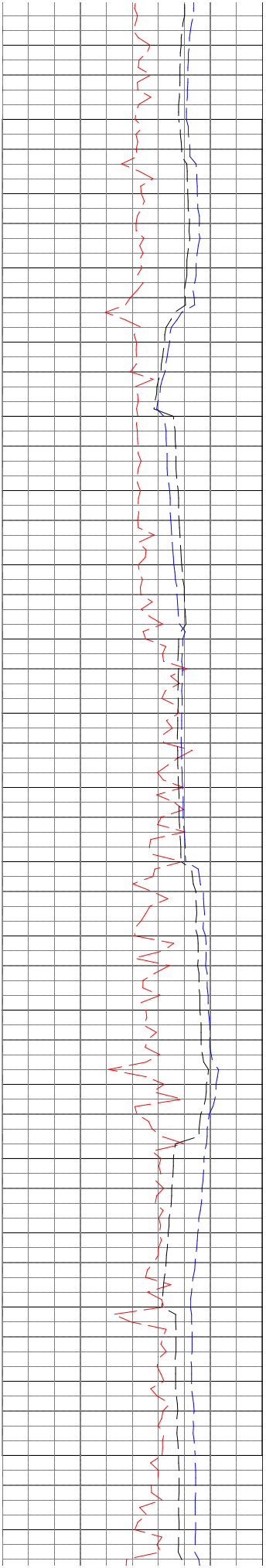
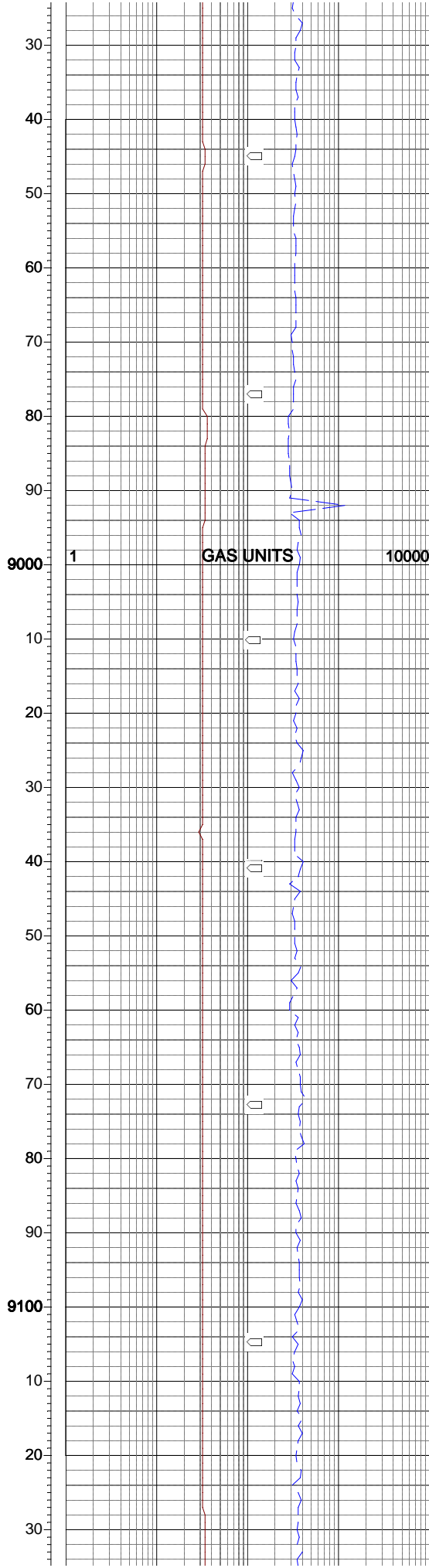
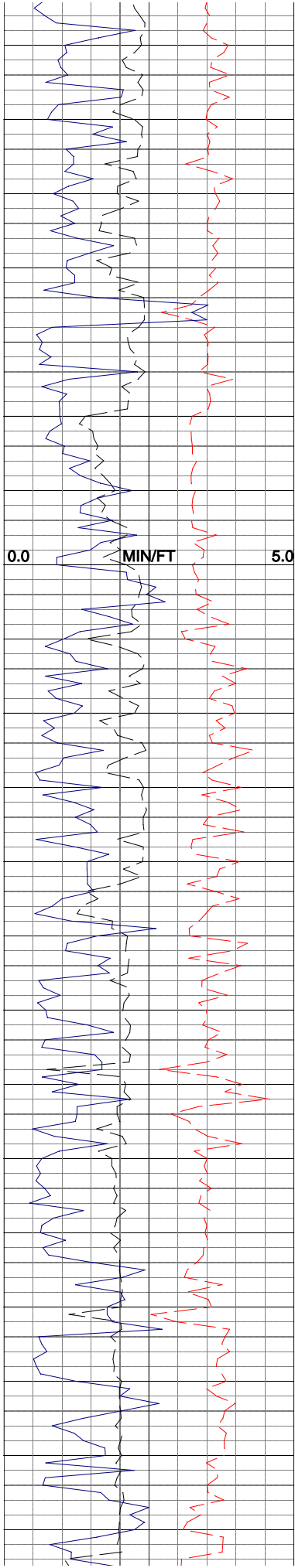

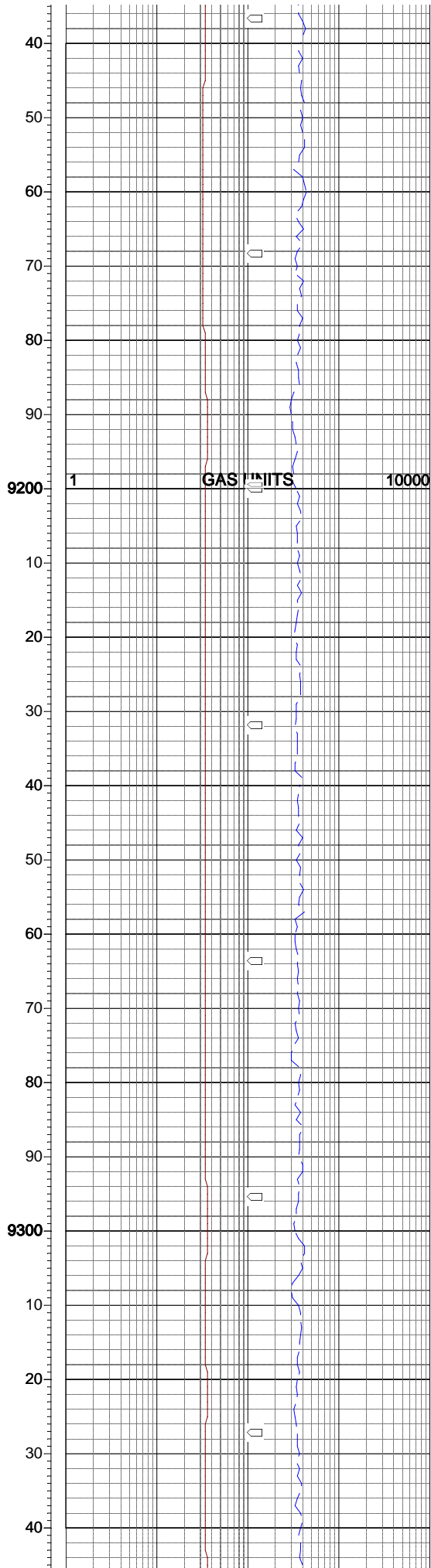
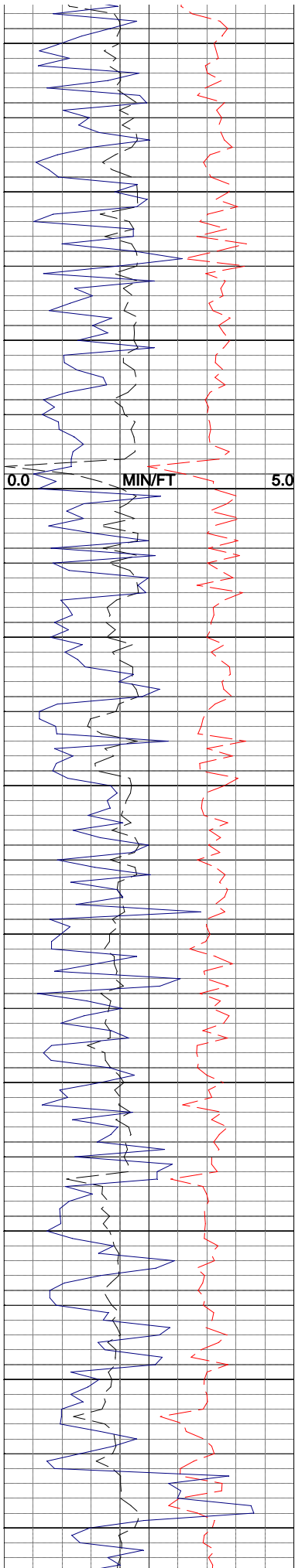

PROG CAMEO
= 9218' MD

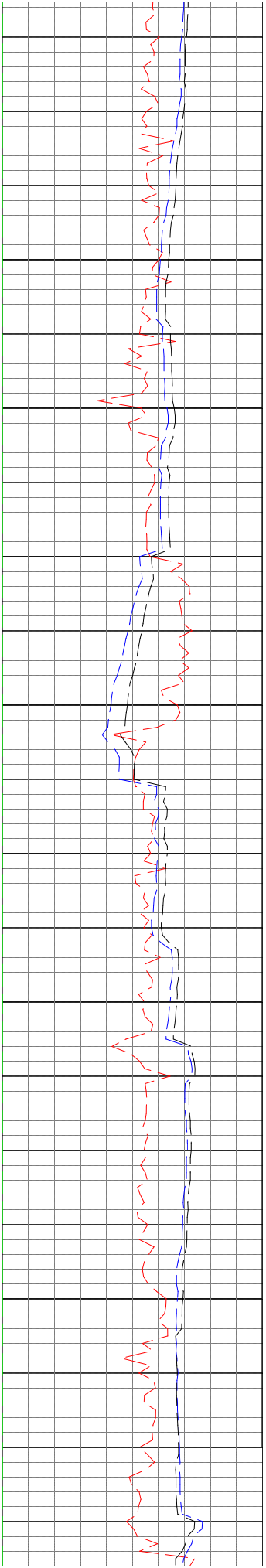
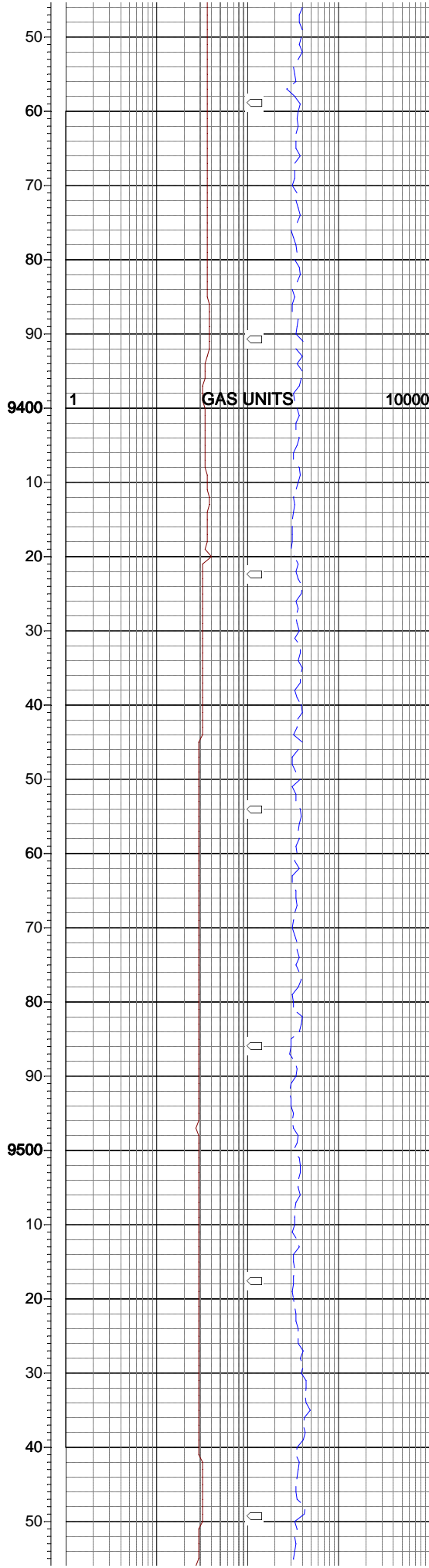
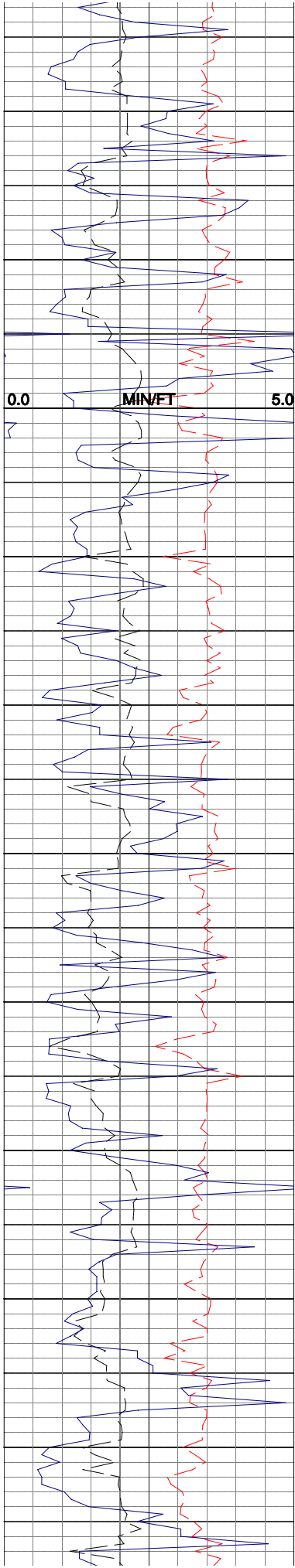

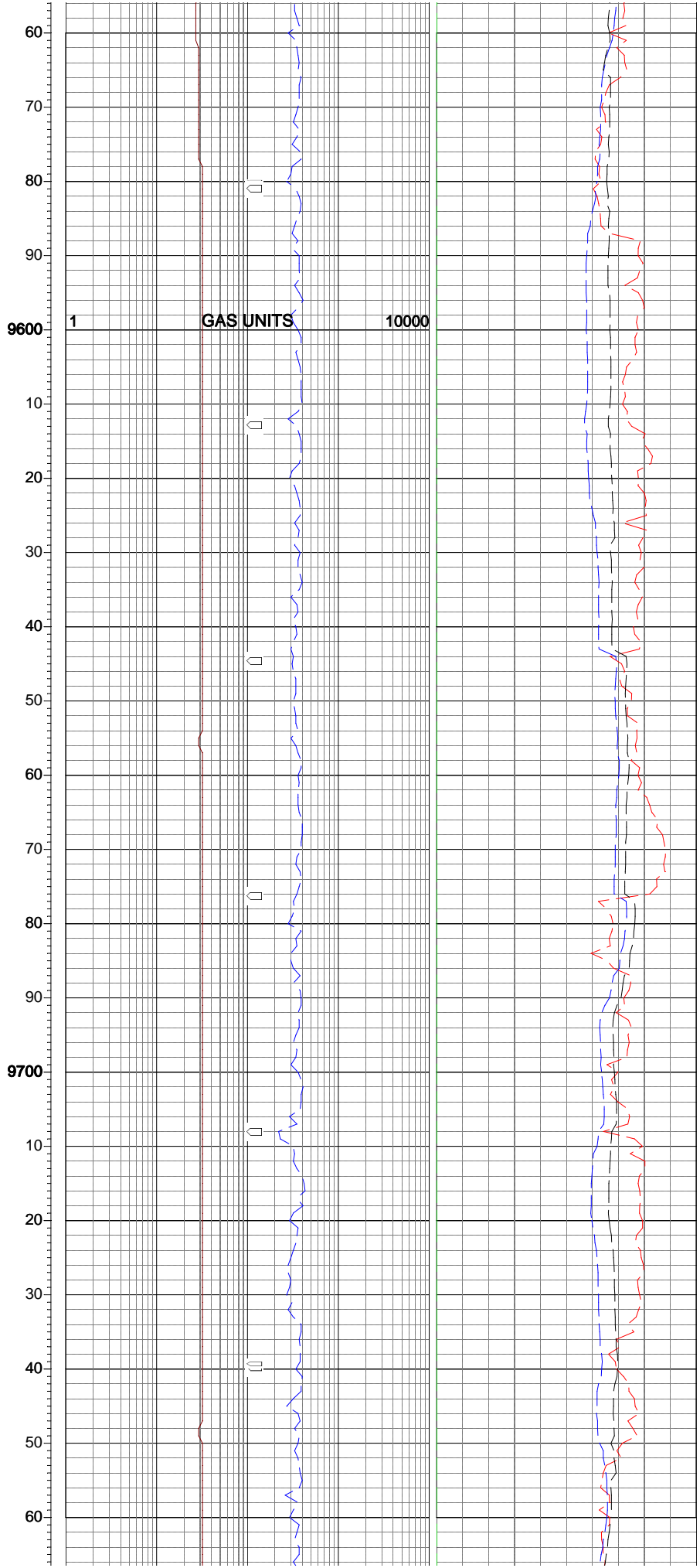
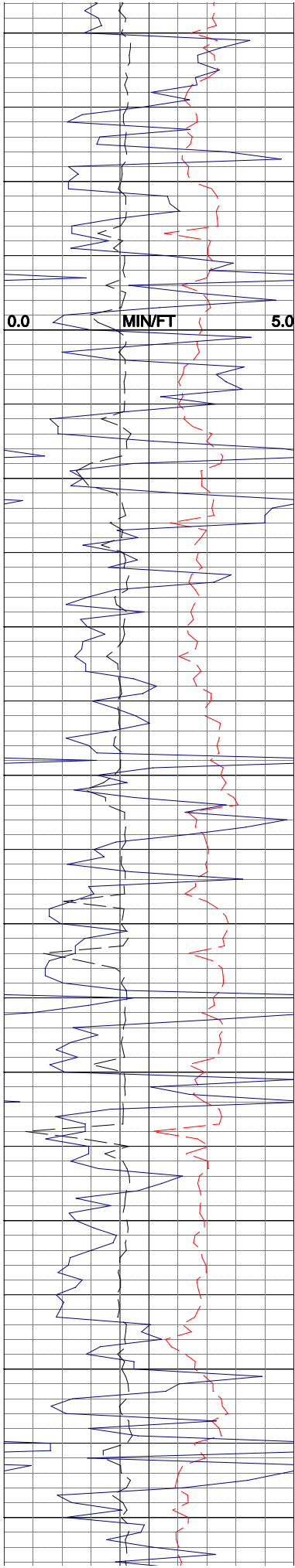

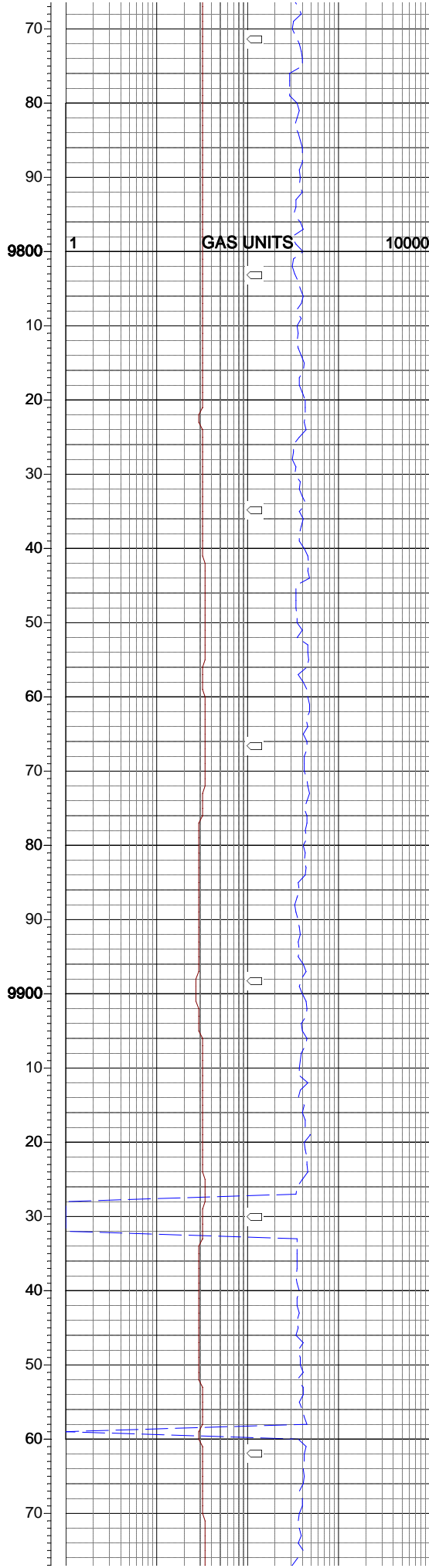
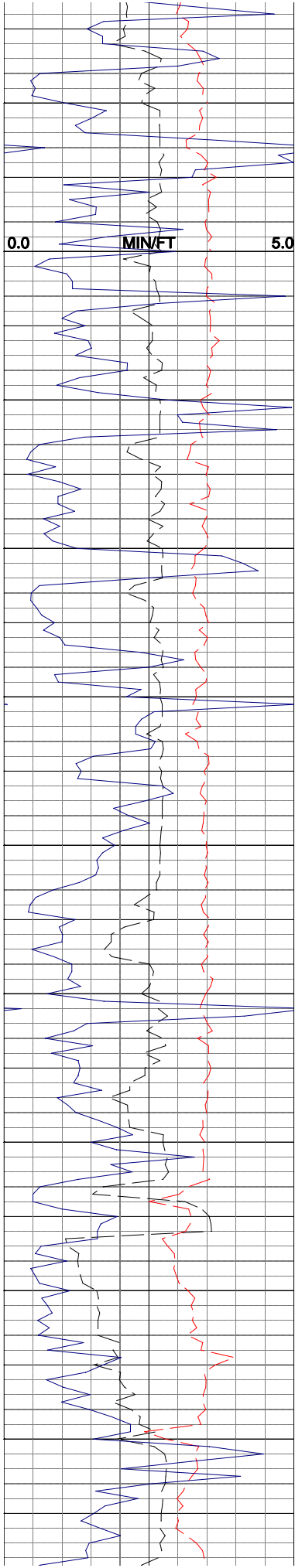

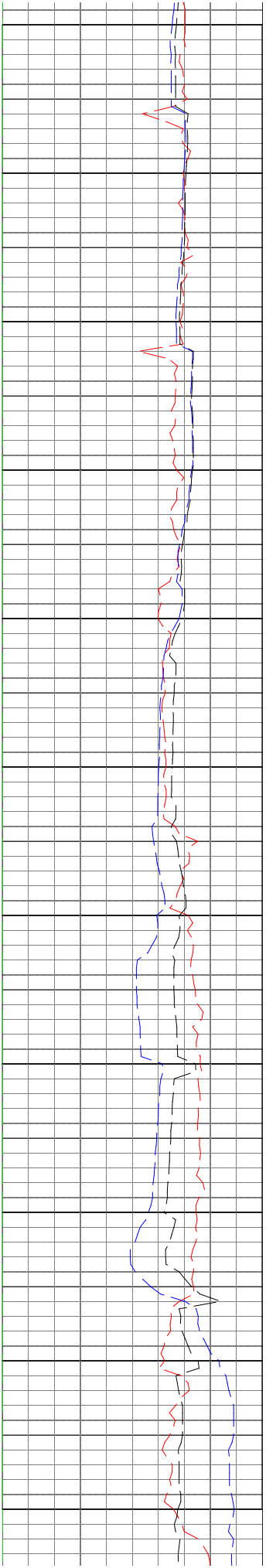
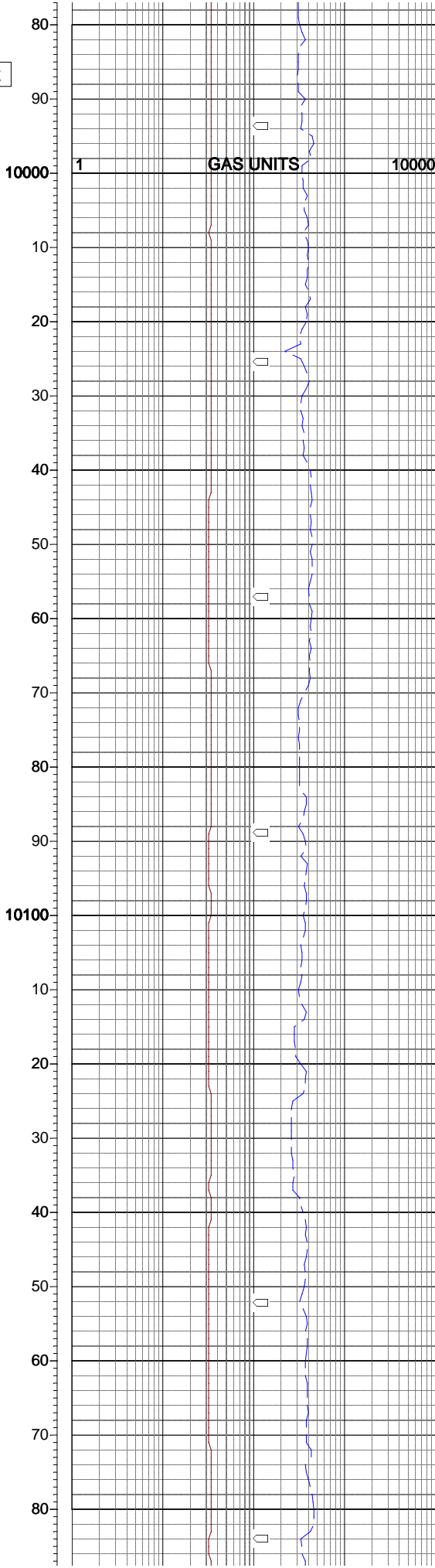
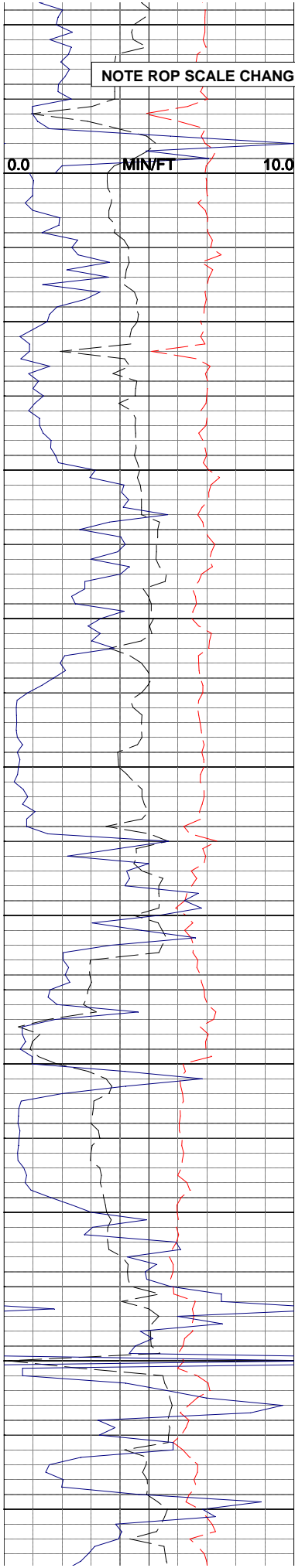

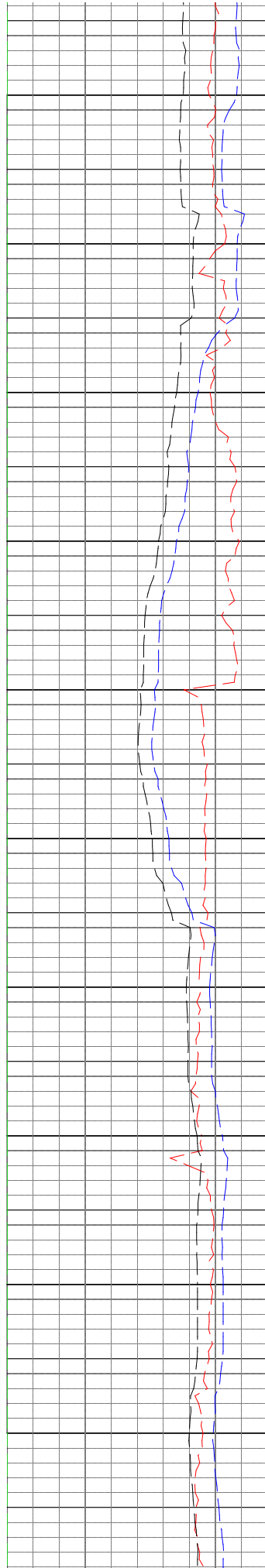
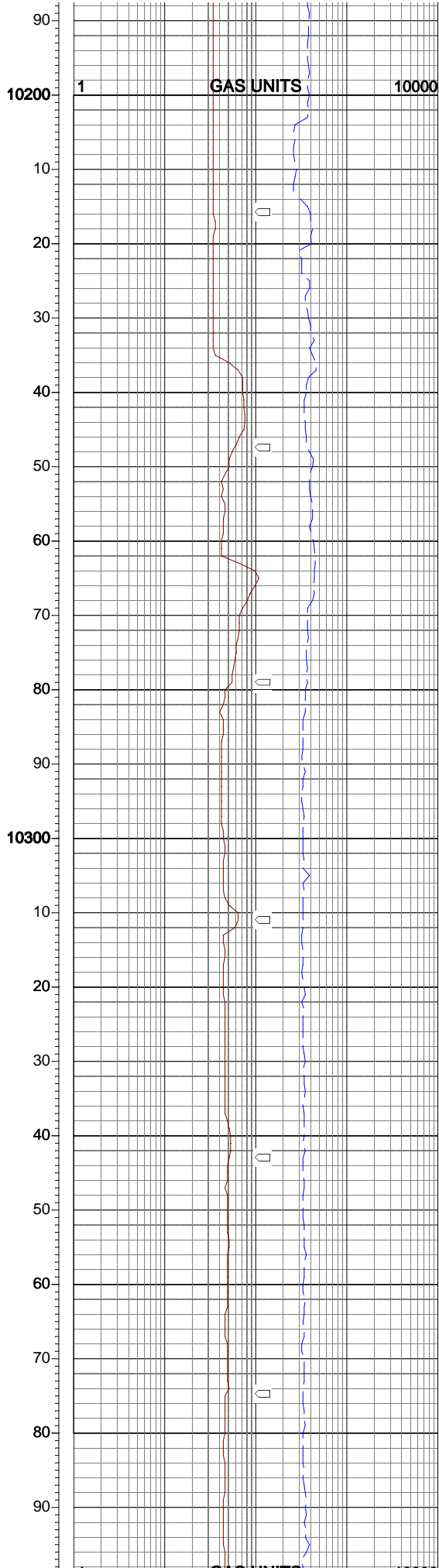
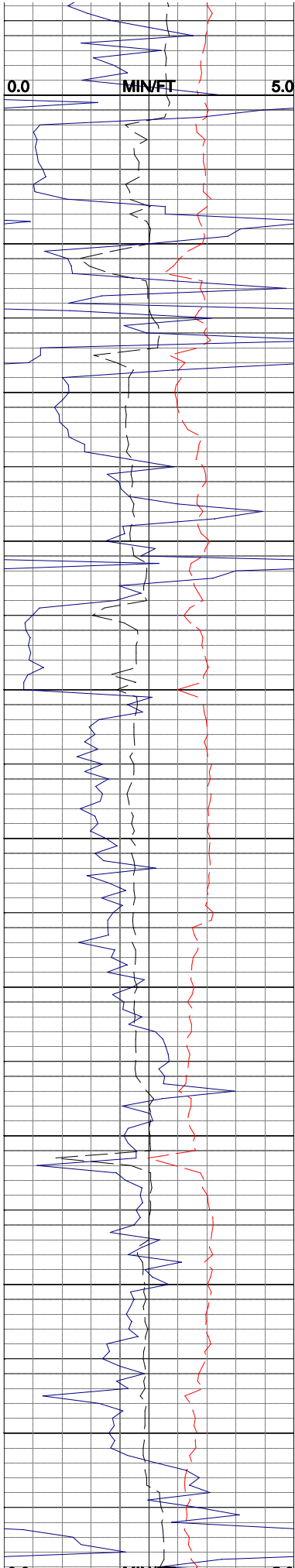

LOGGER ROLLINS
= 10282' MD

PROG ROLLINS
= 10297' MD

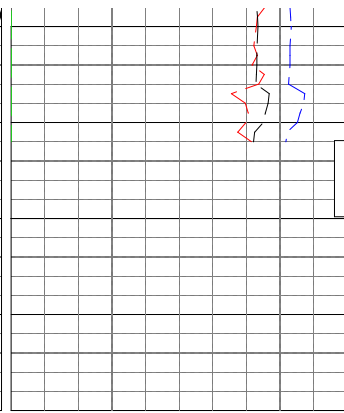
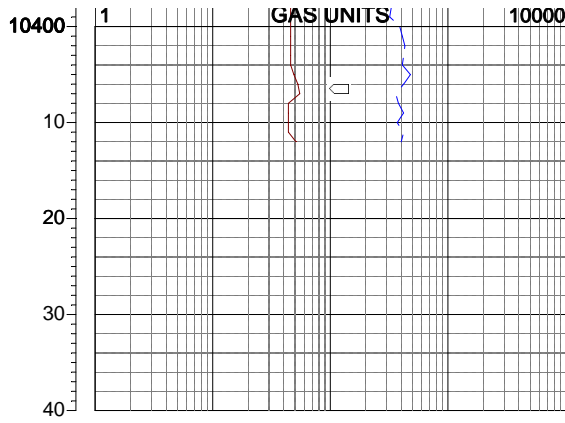
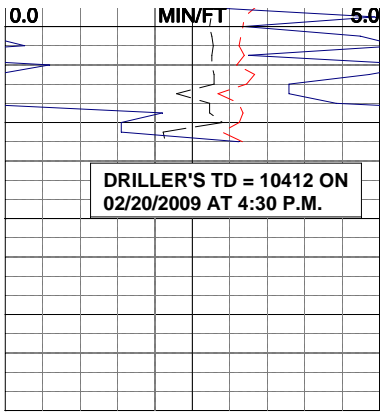

PASON SYSTEMS
RELEASED ON
02/20/2009 AT 6:30 P.M.