PEAK WIRELINE SERVICES, INC.

DUAL SPACED CEMENT BOND LOG

Company RUNNING FOXES PETROLEUM
Well JOLLY RANCH 10-5
Field WILDCAT
County LINCOLN
State COLORADO

Company	RUNNING FOXES PETROLEUM, INC.
Well	JOLLY RANCH 10-5
Field	WILDCAT
County	LINCOLN
State	COLORADO
Location	NW SE SEC 5 TWP 13S RGE 55W 2000' FSL & 1532' FEL
Other Services	
Permanent Datum	GROUND LEVEL
Elevation	
Log Measured From	KELLY BUSHING 17' AGL
Drilling Measured From	KELLY BUSHING
Elevation	K.B. 5161 D.F. G.L. 5144

Date	12-29-08	3-25-09
Run Number	ONE	TWO
Depth Driller		
Depth Logger	7489	3975
Bottom Logged Interval	7484	3975
Top Log Interval		2300
Casing Size	4 1/2"	4 1/2"
Type Fluid	WATER	WATER
Density / Viscosity		
Max. Recorded Temp.		
Estimated Cement Top		2400
Time Well Ready		
Time Logger on Bottom		
Equipment Number	TR-7	TR-4
Location	CHEYENNE WELLS, CO	CHEYENNE WELLS, CO
Recorded By	HENDERSON	HENDERSON
Witnessed By	RALPH STANSBURY	RALPH STANSBURY

Borehole Record				Tubing Record			
Run Number	Bit	From	To	Size	Weight	From	To
ONE	17 1/2"	0	390				
TWO	7 7/8"	390	7800				

Casing Record	Size	Wgt/Ft	Top	Bottom
Surface String	13 3/8"	54#	0	390
Prot. String				
Production String	4 1/2"	11.6#	0	7500
Liner				

<<< Fold Here >>>

All interpretations are opinions based on inferences from electrical or other measurements and we cannot and do not guarantee the accuracy or correctness of any interpretation, and we shall not, except in the case of gross or willful negligence on our part, be liable or responsible for any loss, costs, damages, or expenses incurred or sustained by anyone resulting from any interpretation made by any of our officers, agents or employees. These interpretations are also subject to our general terms and conditions set out in our current Price Schedule.

Comments

PEAK WIRELINE SERVICES, INC.

PORT COLLAR

Database File: rfp.db
Dataset Pathname: jolly10-1/run1/pass4.1
Presentation Format: cbl_dr
Dataset Creation: Wed Jan 01 01:07:33 2003 by Calc Std Casedhole 07081
Charted by: Depth in Feet scaled 1:240

PEAK WIRELINE SERVICES, INC.

MAIN PASS

Database File: rfp.db
Dataset Pathname: jolly10-1/run1/pass2
Presentation Format: cbl_dr
Dataset Creation: Tue Dec 30 12:06:11 2008 by Log Std Casedhole 07081
Charted by: Depth in Feet scaled 1:240

PEAK WIRELINE SERVICES, INC.

REPEAT SECTION

Database File:	rfp.db
Dataset Pathname:	jolly10-1/run1/pass1
Presentation Format:	cbl_dr
Dataset Creation:	Tue Dec 30 12:00:35 2008 by Log Std Casedhole 07081
Charted by:	Depth in Feet scaled 1:240

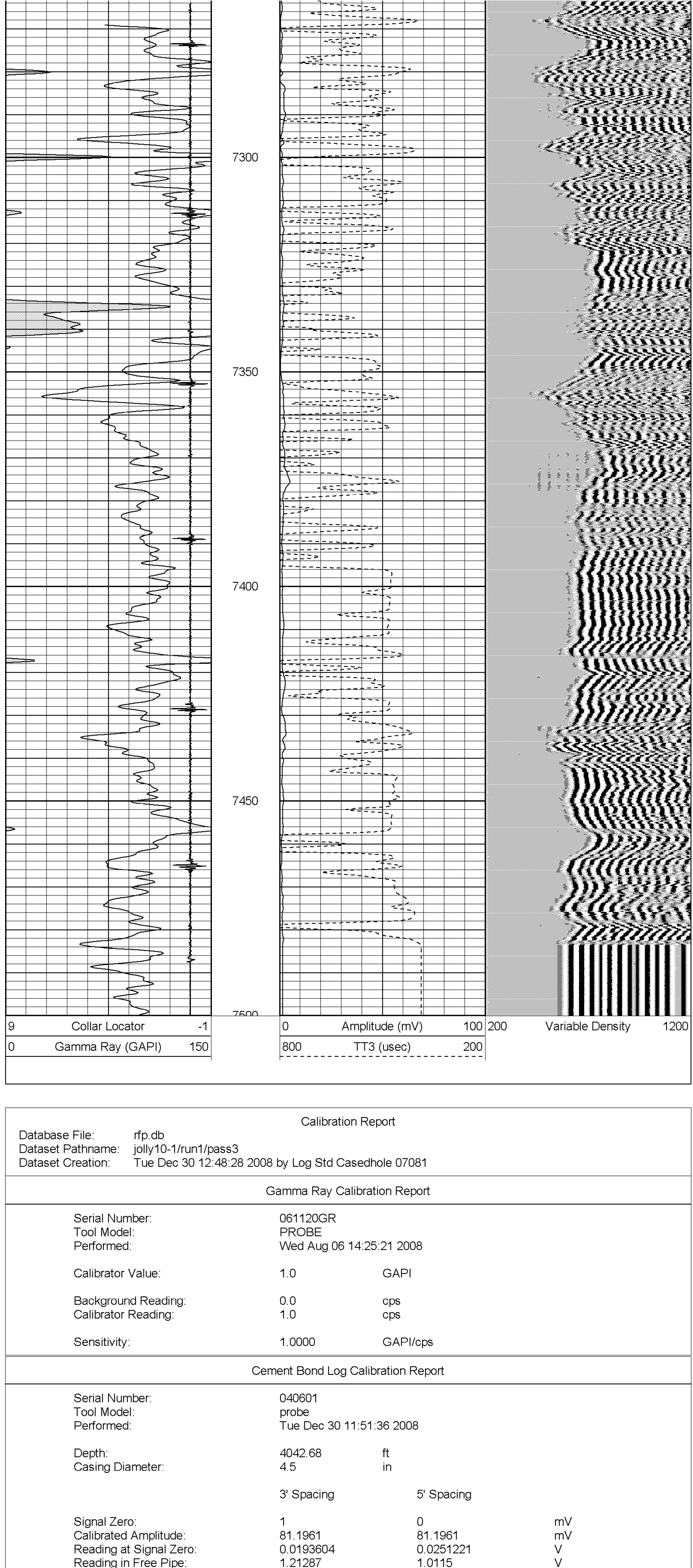

Calibration Report

Database File:	rfp.db
Dataset Pathname:	jolly10-1/run1/pass3
Dataset Creation:	Tue Dec 30 12:48:28 2008 by Log Std Casedhole 07081

Gamma Ray Calibration Report

Serial Number:	061120GR	
Tool Model:	PROBE	
Performed:	Wed Aug 06 14:25:21 2008	
Calibrator Value:	1.0	GAPI
Background Reading:	0.0	cps
Calibrator Reading:	1.0	cps
Sensitivity:	1.0000	GAPI/cps

Cement Bond Log Calibration Report

Serial Number:	040601		
Tool Model:	probe		
Performed:	Tue Dec 30 11:51:36 2008		
Depth:	4042.68	ft	
Casing Diameter:	4.5	in	
	3' Spacing	5' Spacing	
Signal Zero:	1	0	mV
Calibrated Amplitude:	81.1961	81.1961	mV
Reading at Signal Zero:	0.0193604	0.0251221	V
Reading in Free Pipe:	1.21287	1.0115	V
Gain:	67.1935	82.3175	
Offset:	-0.300893	-2.06799	