

Company	ANTERO RESOURCES CORPORATION		
Well	CSF 24C-08-07-91		
Field	WILDCAT		
County	GARFIELD		
State	COLORADO		
Company	ANTERO RESOURCES CORPORATION	Location:	API #: 05045124750000
Well	CSF 24C-08-07-91	Other Services	NONE
Field	WILDCAT	Permanent Datum	SURFACE HOLE 10151' FSL & 2093' FWL
County	GARFIELD	Log Measured From	SEC. 08 TWP. 07S RGE. 91W
State	COLORADO	Drilling Measured From	GROUND LEVEL Elevation 6922' K.B. 6944' D.F. 6943' G.L. 6922'

Date	26 SEPT 2008					
Run Number	ONE					
Depth Driller	12063					
Depth Logger	12063					
Bottom Logged Interval	6638'					
Top Log Interval	SURFACE					
Open Hole Size	7.875"					
Type Fluid	WATER					
Density / Viscosity	~8.34#					
Max. Recorded Temp.	198 DEGF					
Estimated Cement Top	5920'					
Time Well Ready	N/A					
Time Logger on Bottom	N/A					
Equipment Number	ST0501/RB102					
Location	GRAND JUNCTION					
Recorded By	D. SOLIS					
Witnessed By	J. CANADY					
Borehole Record			Tubing Record			
Run Number	From	To	Size	Weight	From	To
ONE	24.0"	75'	SURFACE			
TWO	42.25"	1535'	75			
THREE	7.875"	1535'	12063			
Casing Record						
Surface String	Size	Weight	Top	Bottom		
	8.625"	24.0#	SURFACE	1535'		
Prot. String						
Production String	5.5"	17.0#	SURFACE	12063'		
Liner						

<<< Fold Here >>>

All interpretations are opinions based on inferences from electrical or other measurements and we cannot and do not guarantee the accuracy or correctness of any interpretation, and we shall not, except in the case of gross or willful negligence on our part, be liable or responsible for any loss, costs, damages, or expenses incurred or sustained by anyone resulting from any interpretation made by any of our officers, agents or employees. These interpretations are also subject to our general terms and conditions set out in our current Price Schedule.

Comments

RBT-GR-TEMP RAN IN COMBINATION.
CORRELATED TO SCHLUMBERGER INDUCTION LOG DATED: 21 SEPT 2008.
SHORT JOINT @:4121' TO 4143'.

WE APPRECIATE YOUR BUSINESS, MESA WIRELINE LLC, GRAND JUNCTION CO. (970) 257-0

Database File: a_csf24080791cbl.db
 Dataset Pathname: pass3
 Presentation Format: rbt_fin
 Dataset Creation: Fri Sep 26 22:08:55 2008
 Charted by: Depth in Feet scaled 1:240

0	LTEN (lb)	4000
0	GR (GAPI)	200
	CCL	

0	Amplitude (mV)	100
0	TT3FT (usec)	220
0	TEMP (degF)	100

1	SECTORS	8	Variable Density
0		70	200 1200

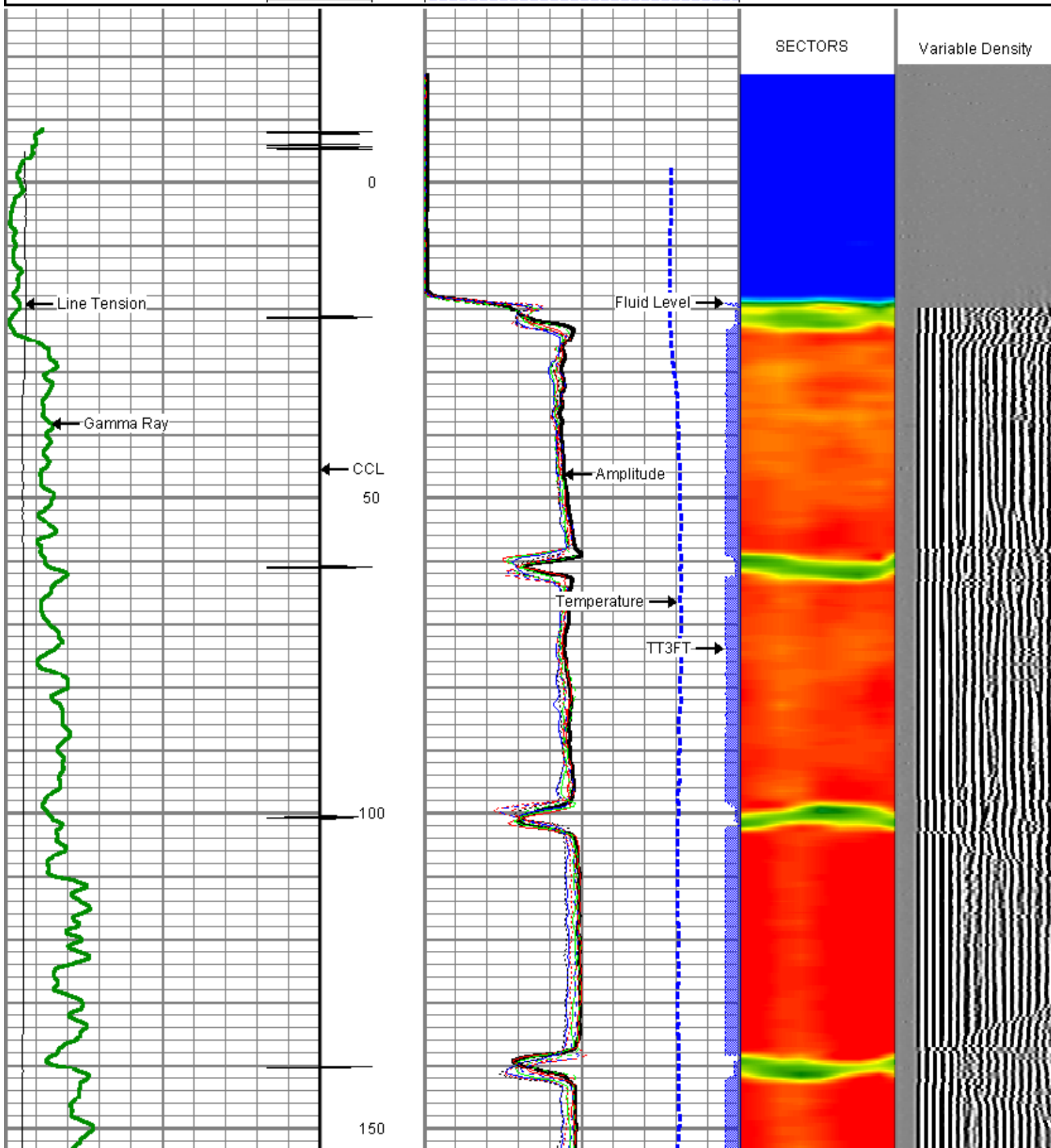

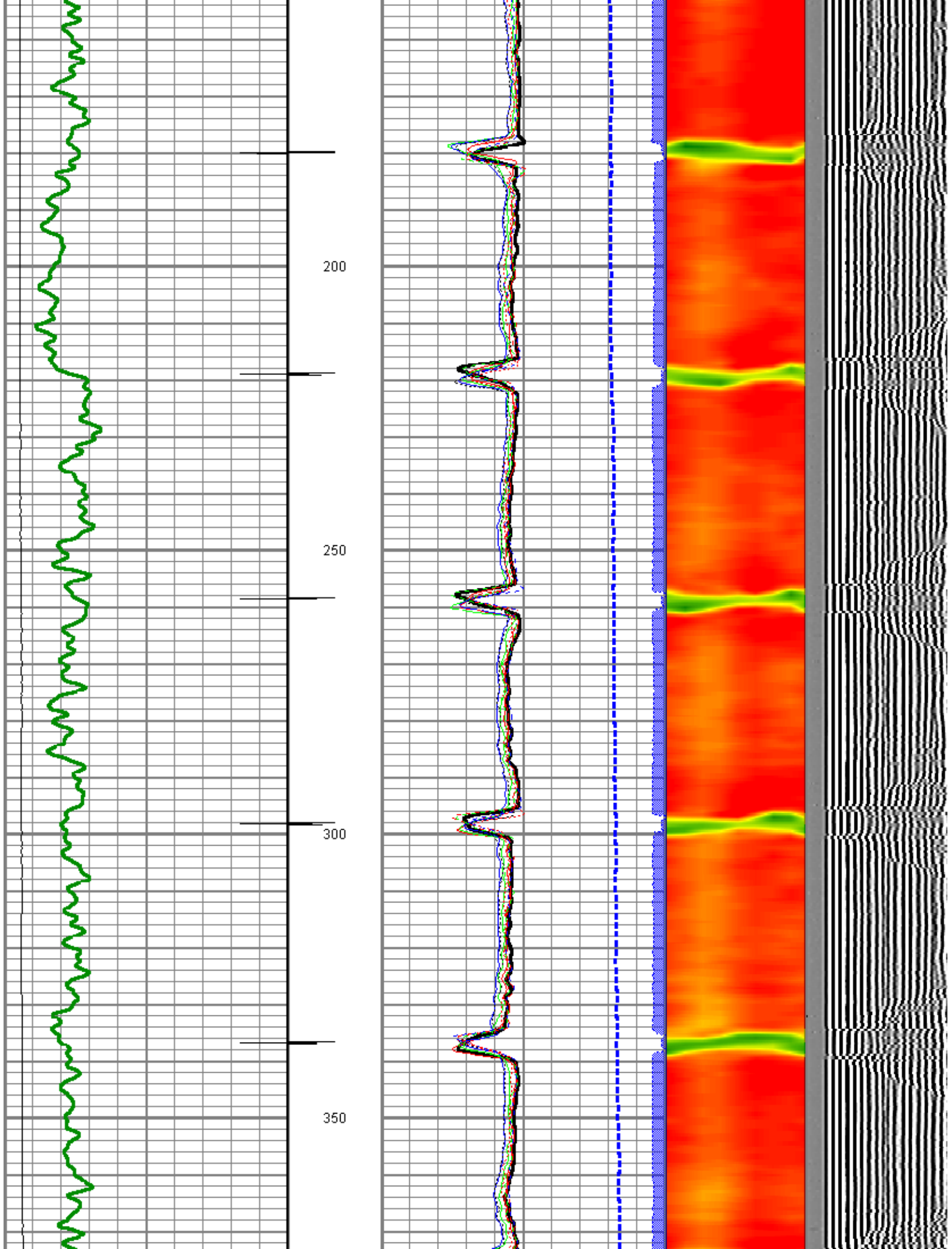

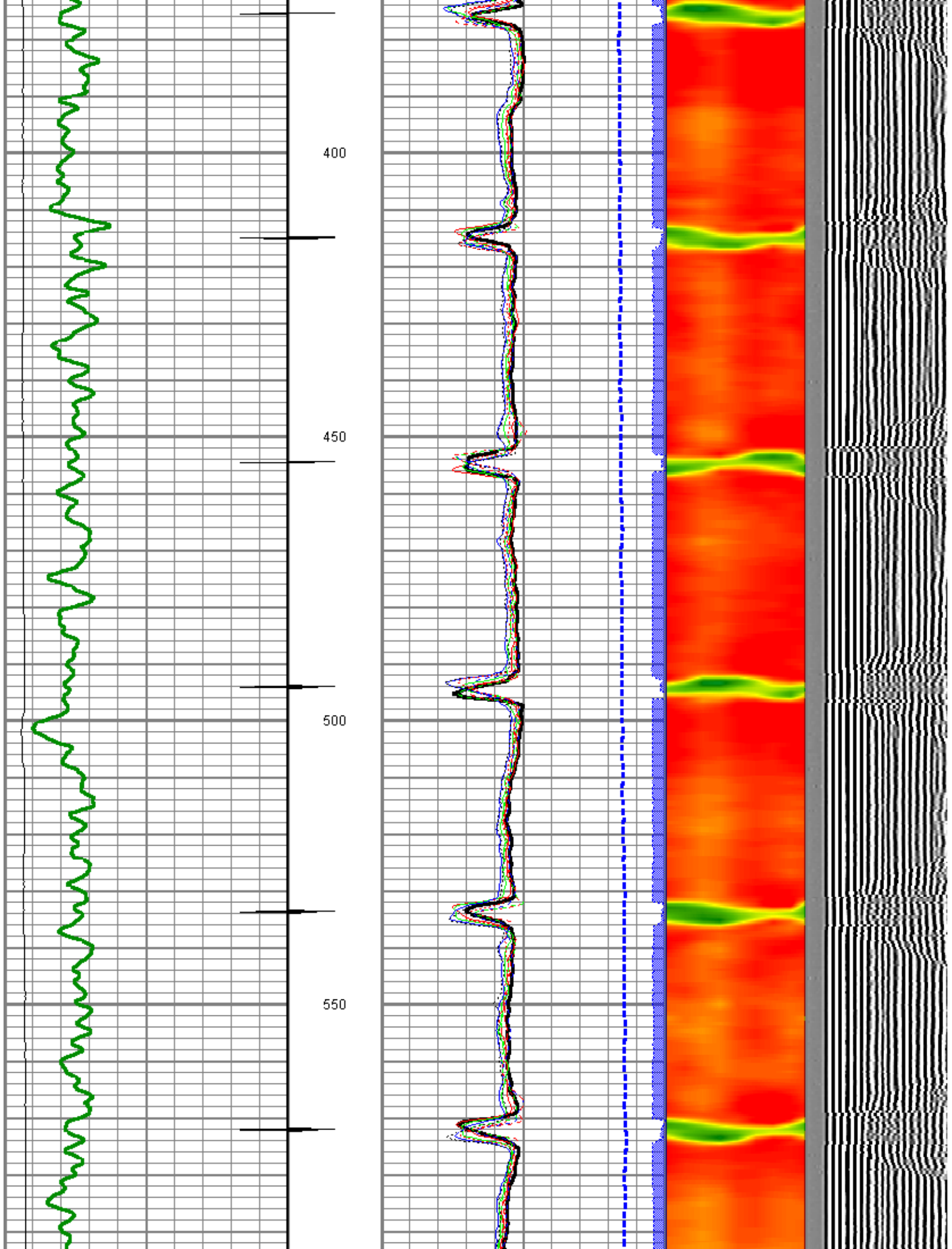

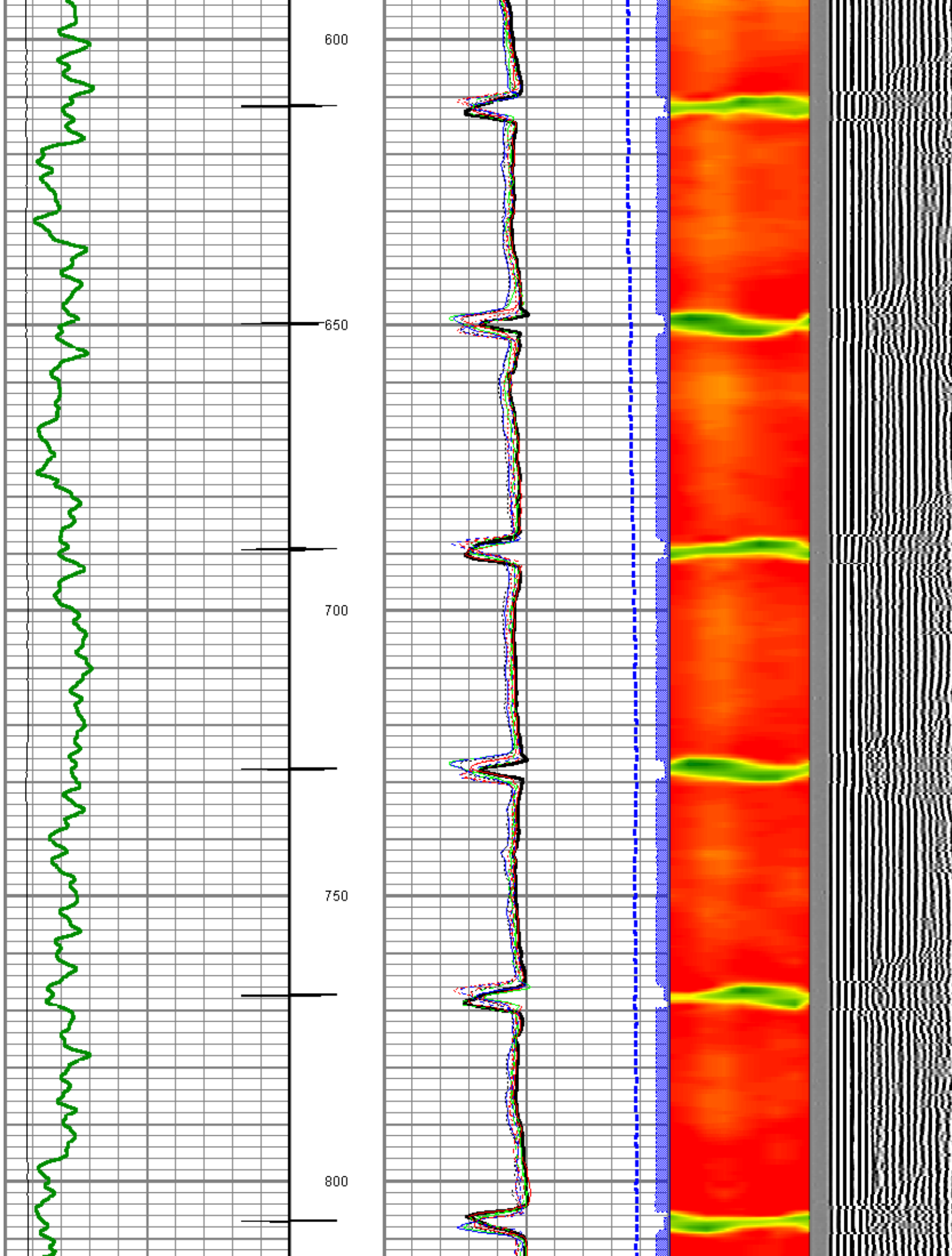

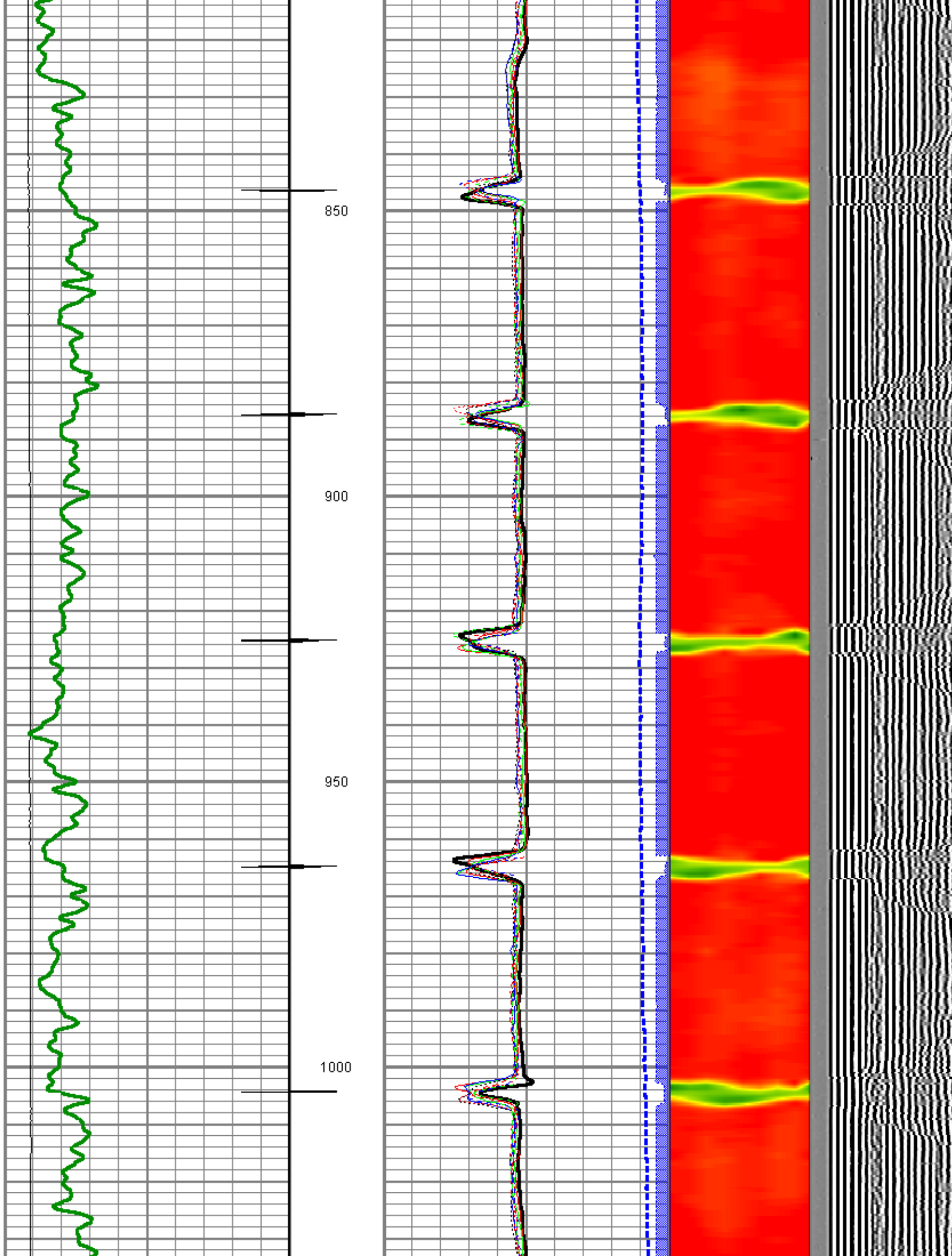

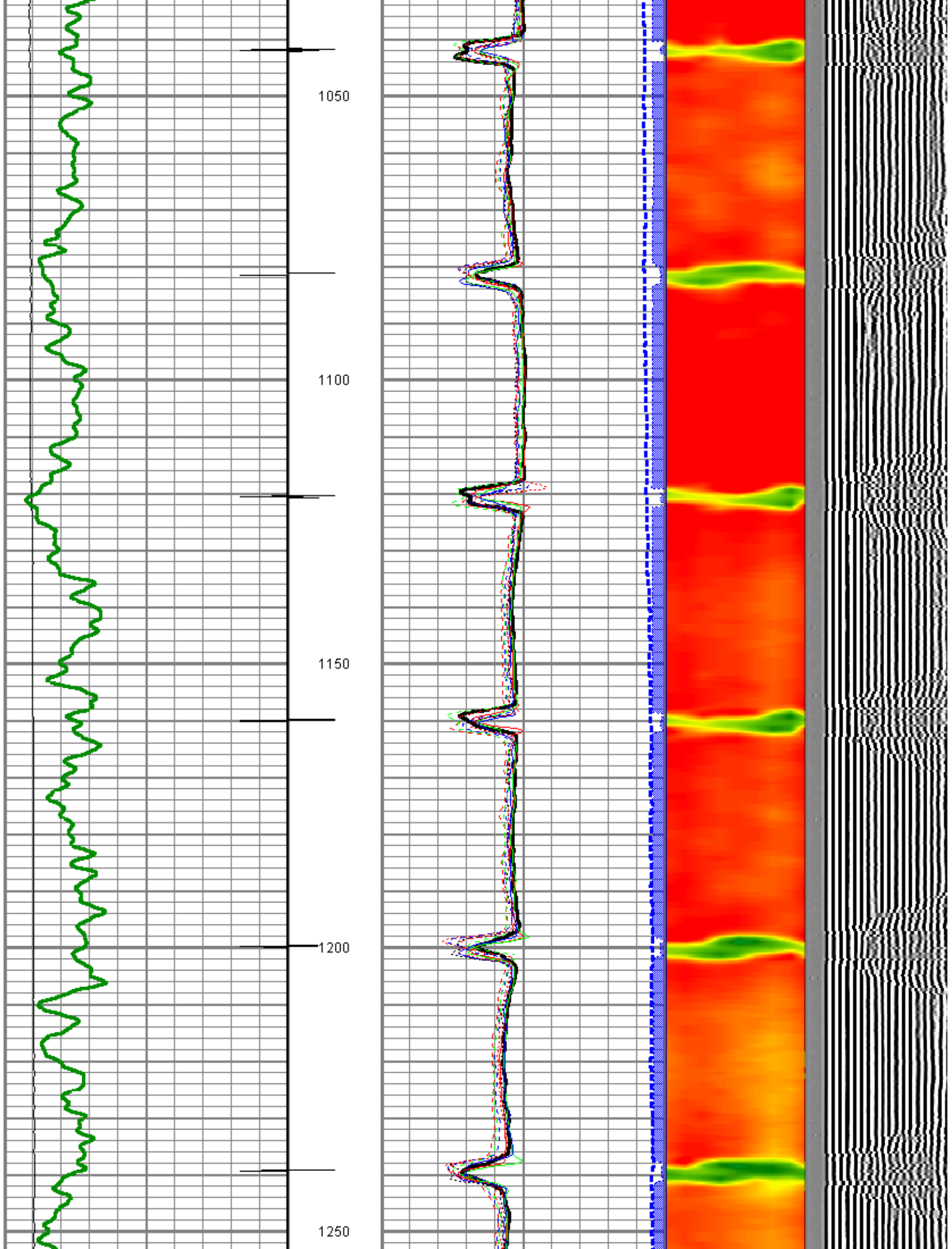

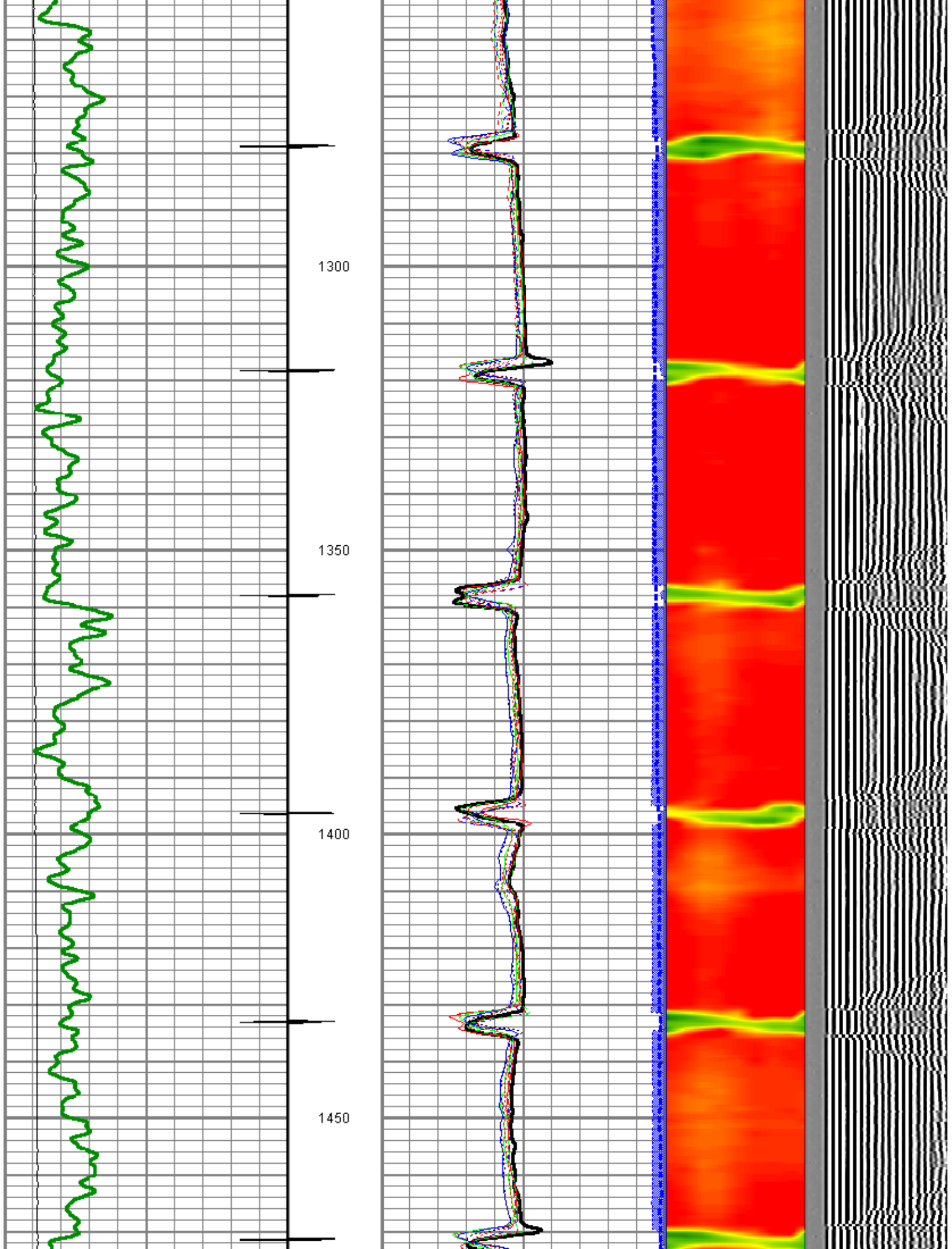

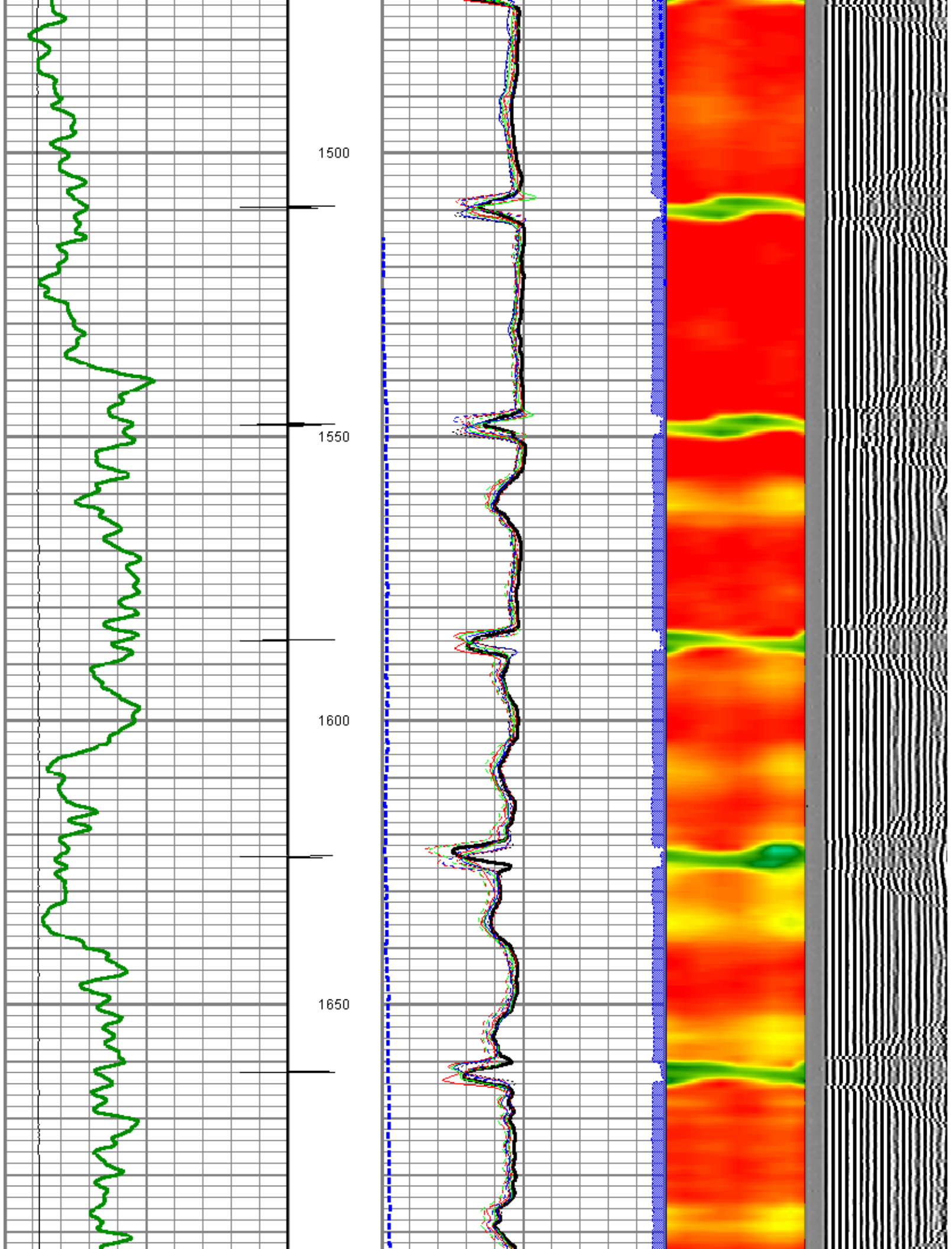

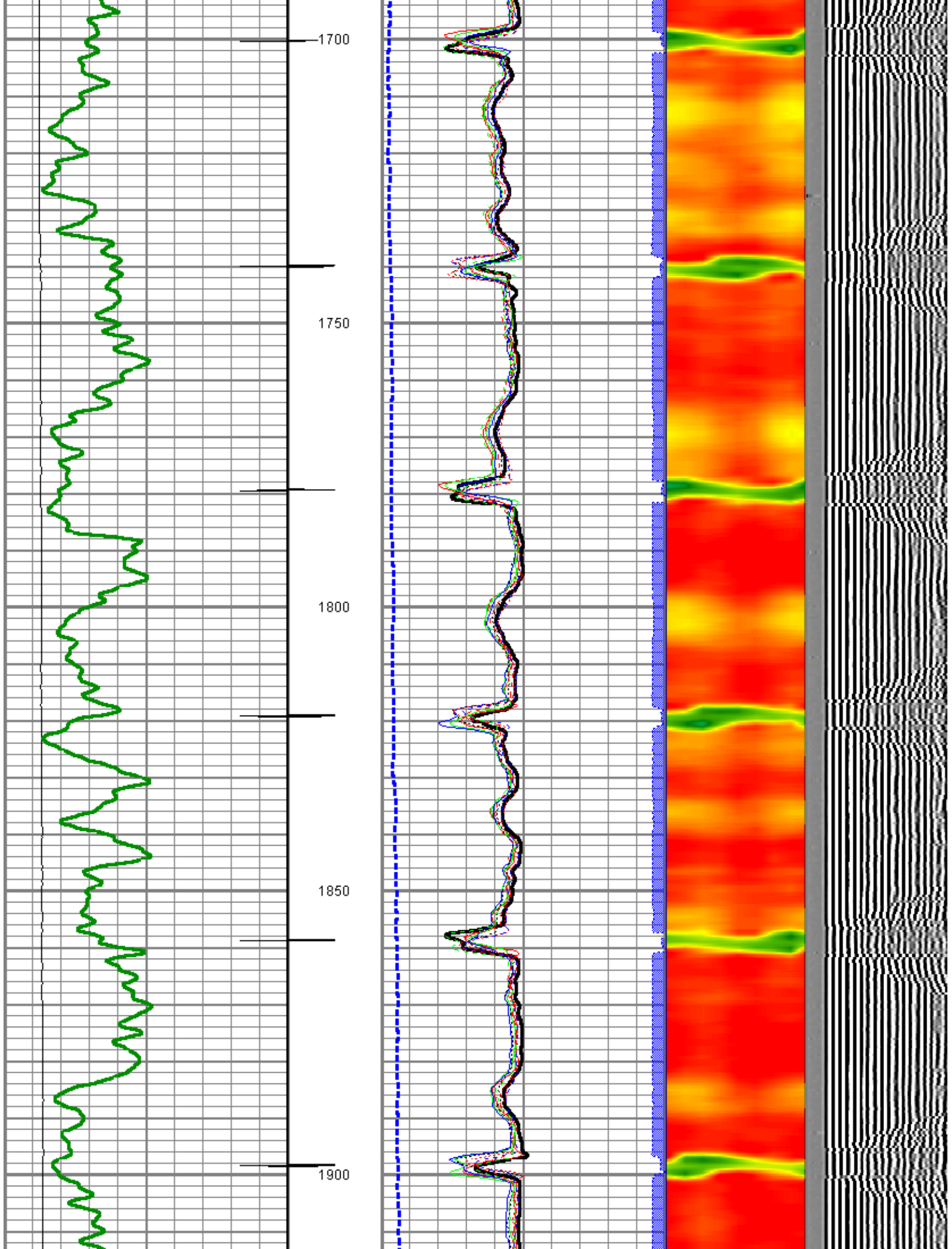

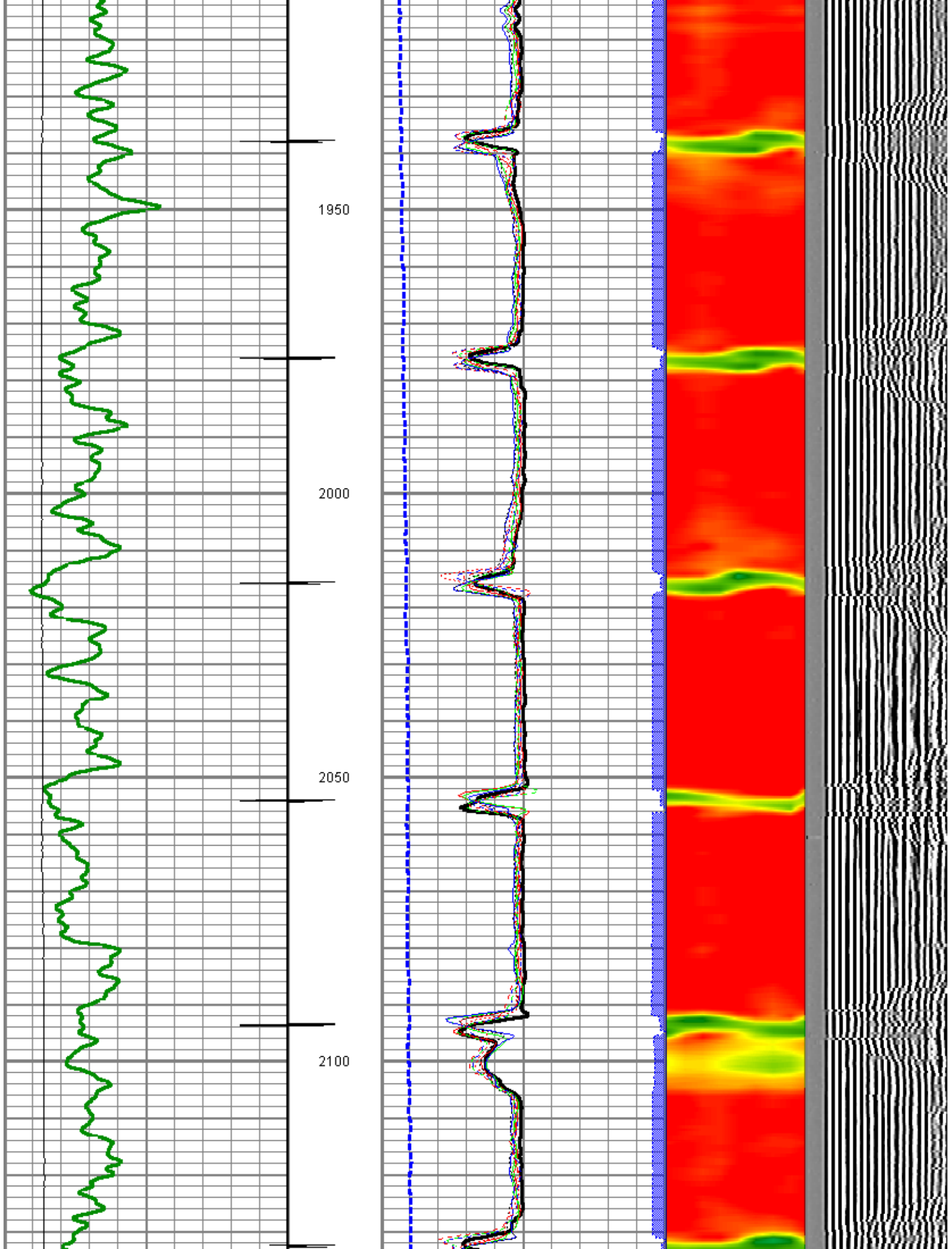

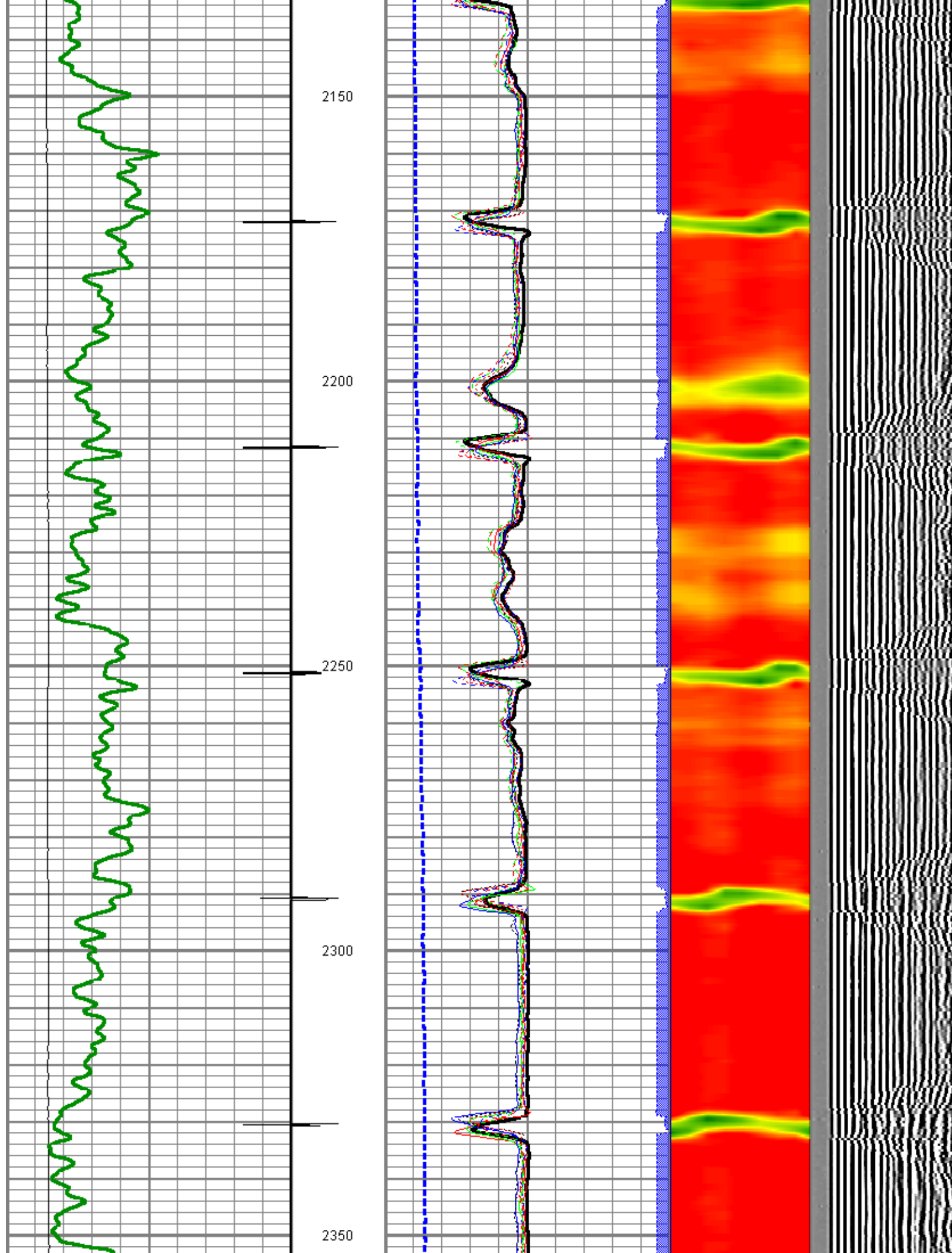

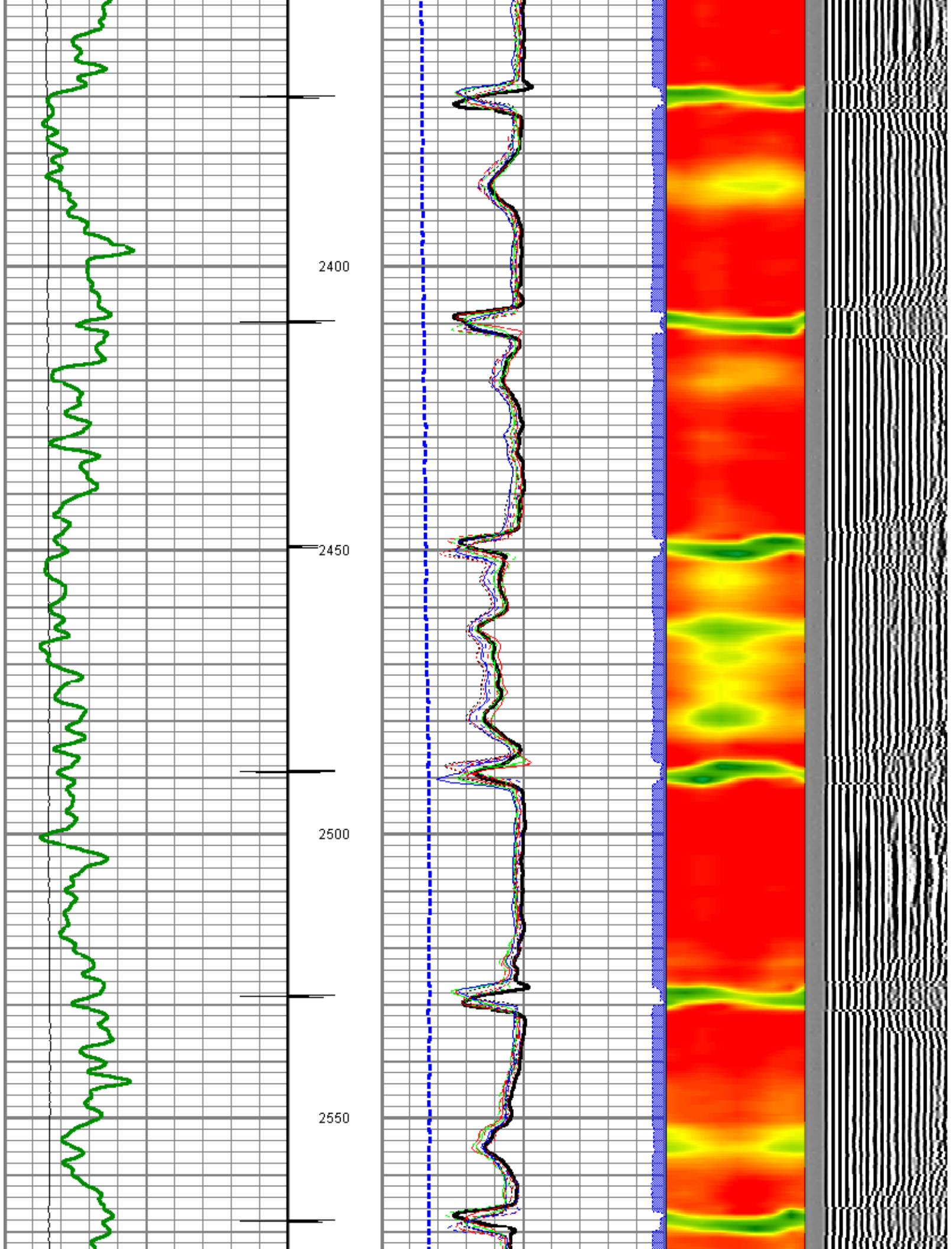

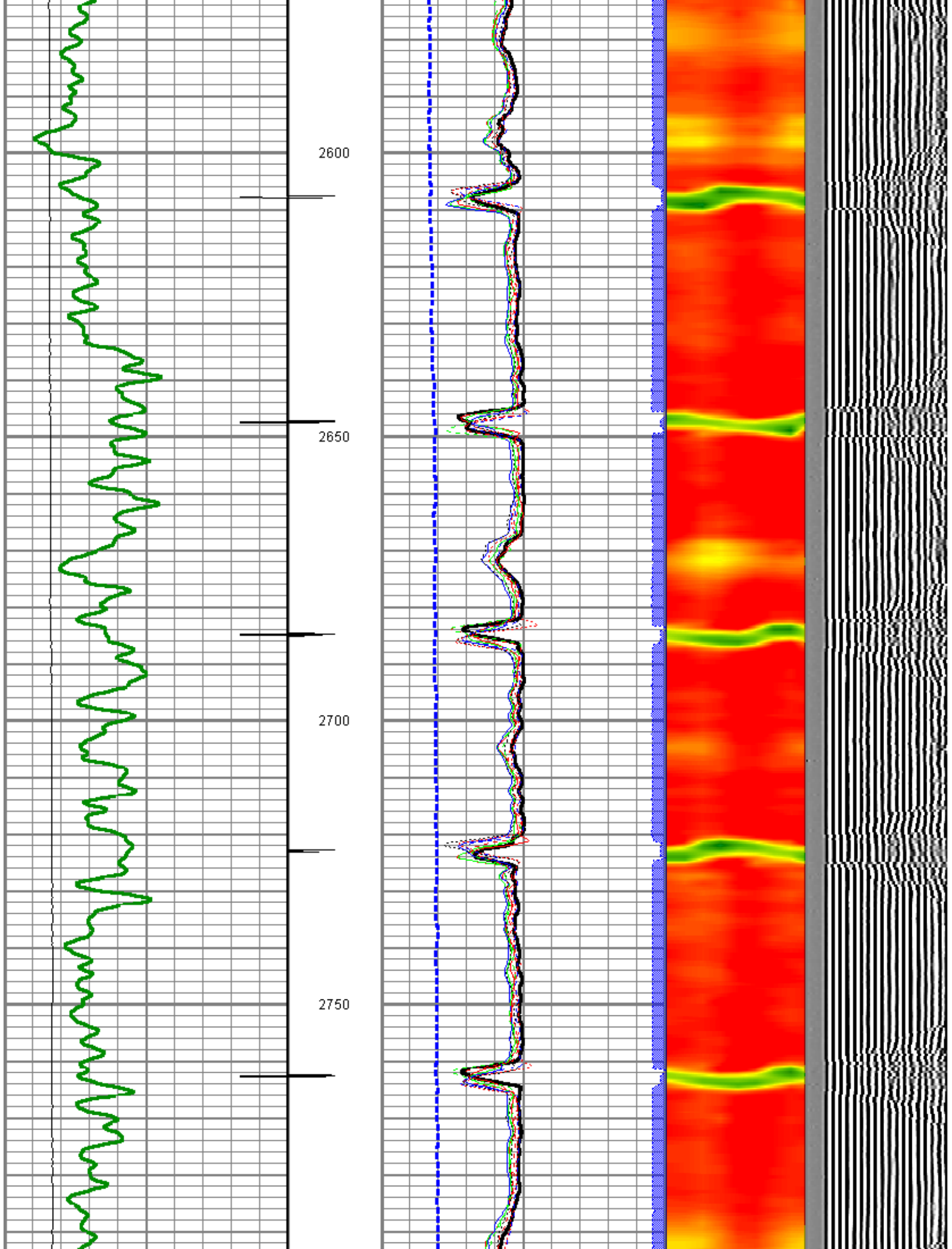

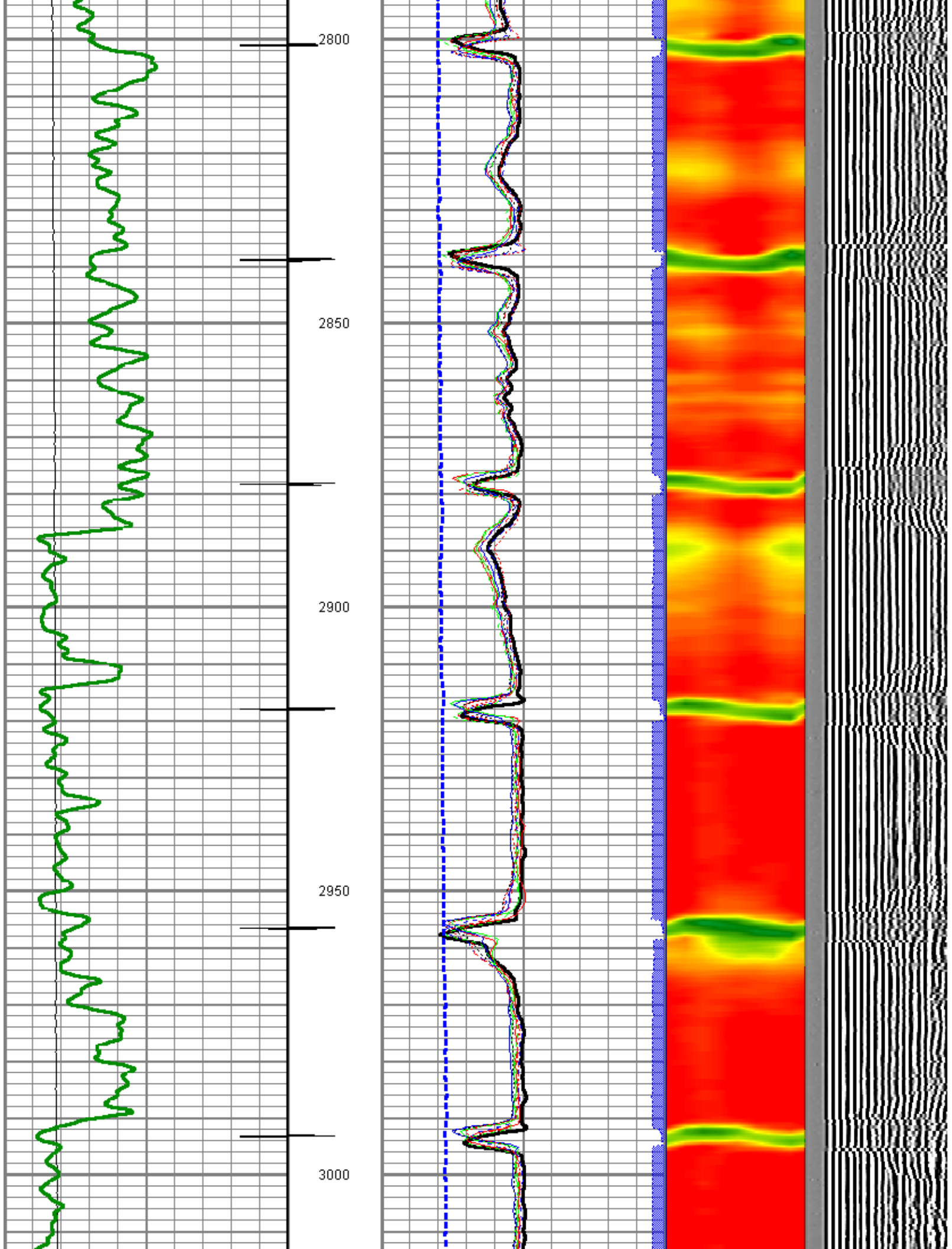

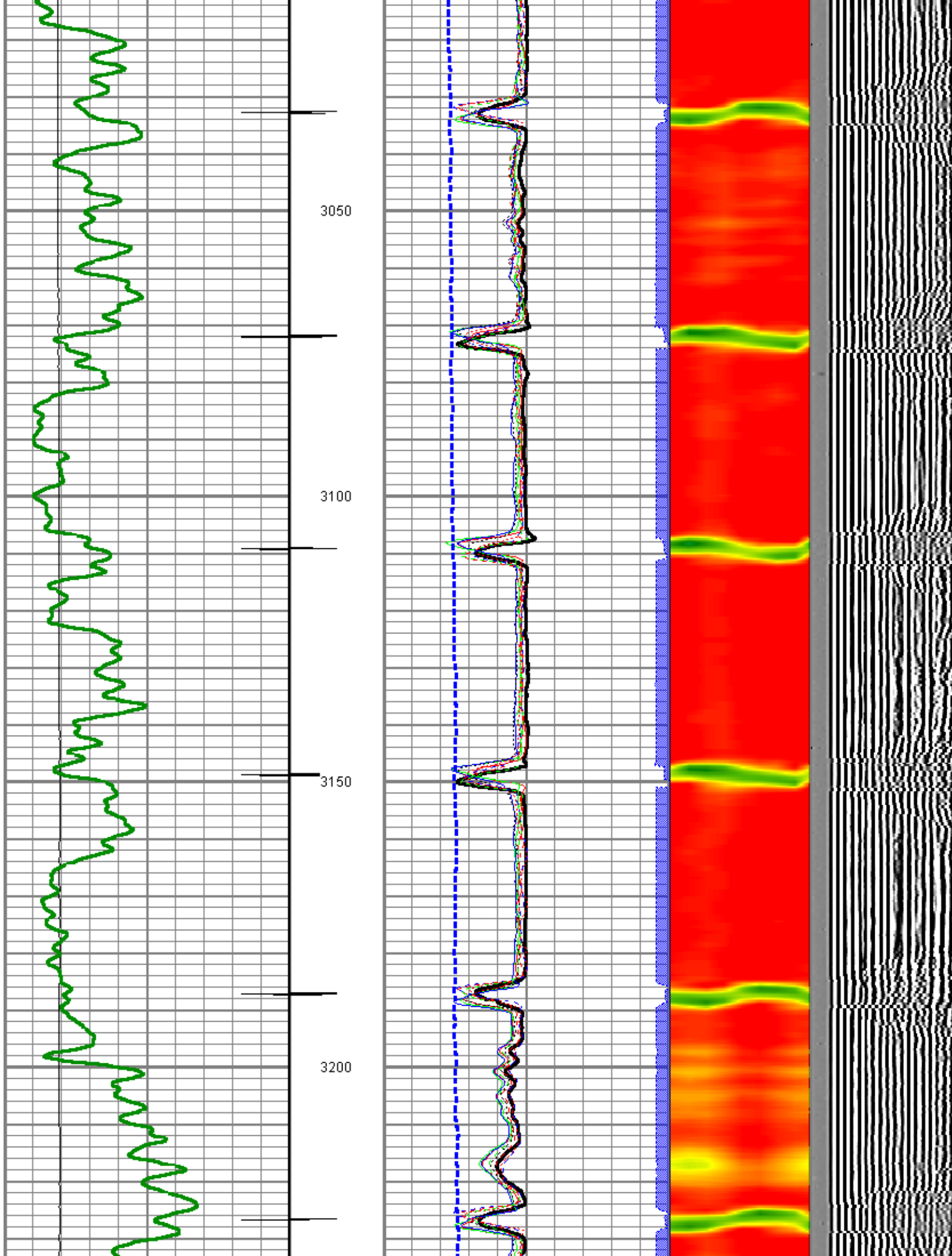

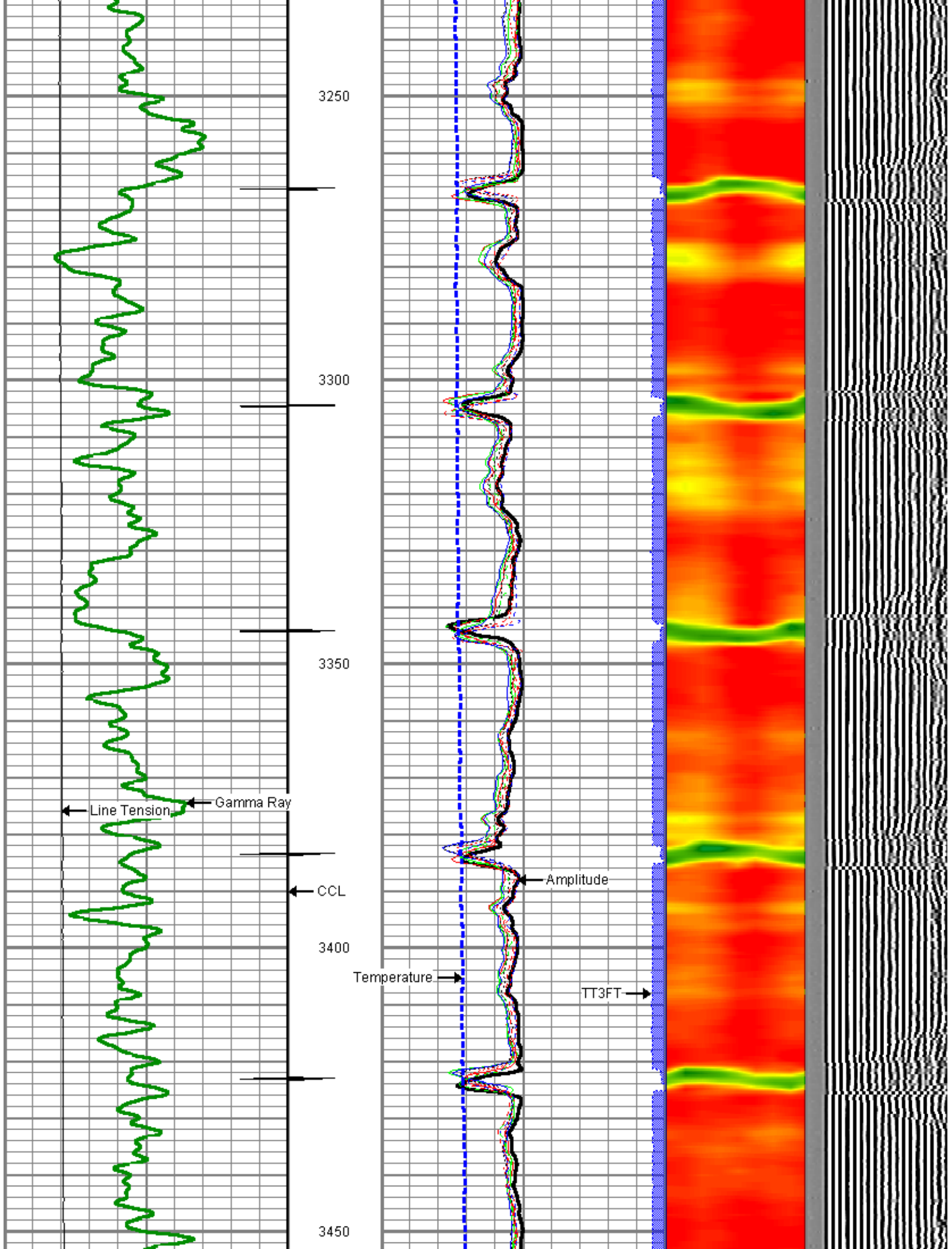

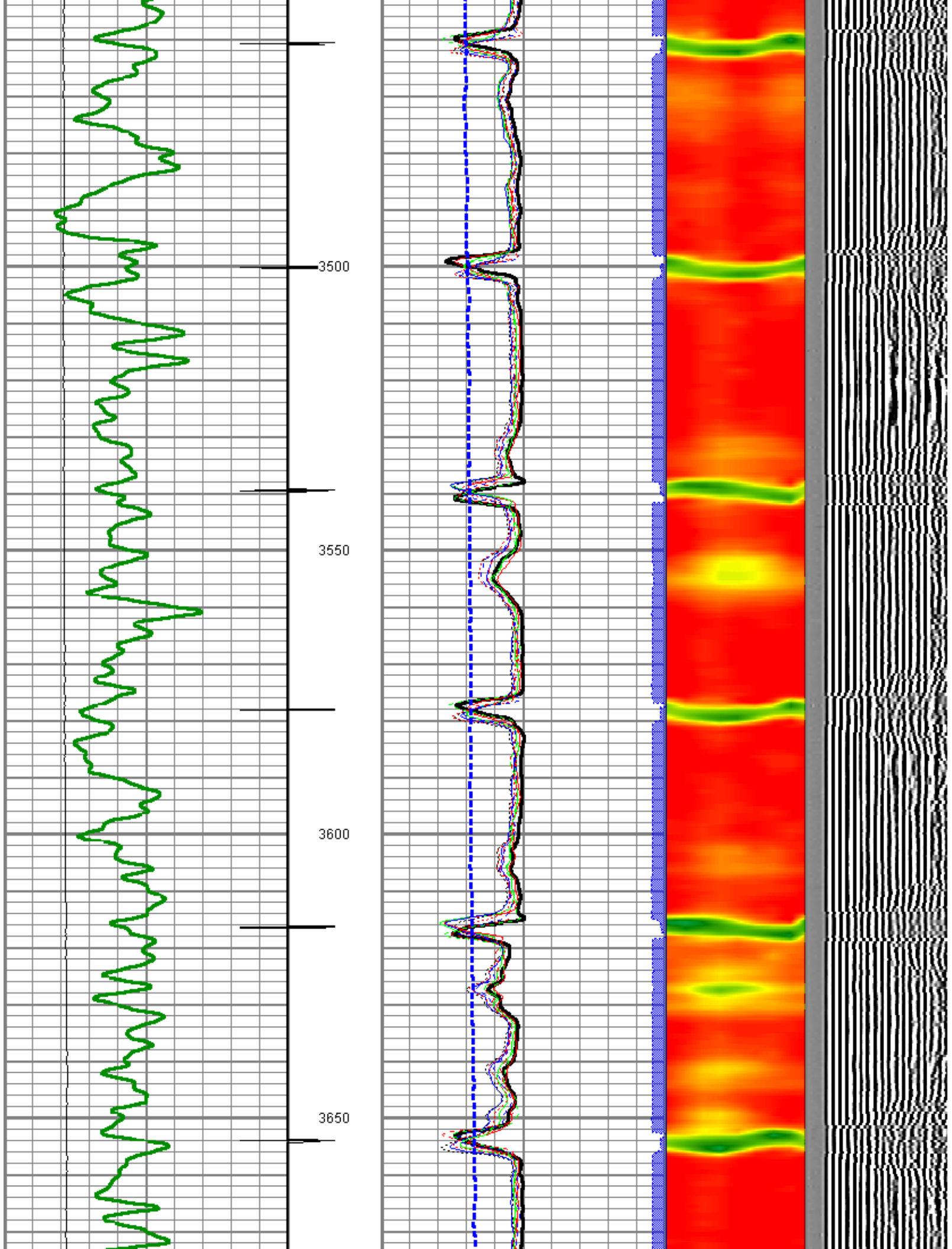

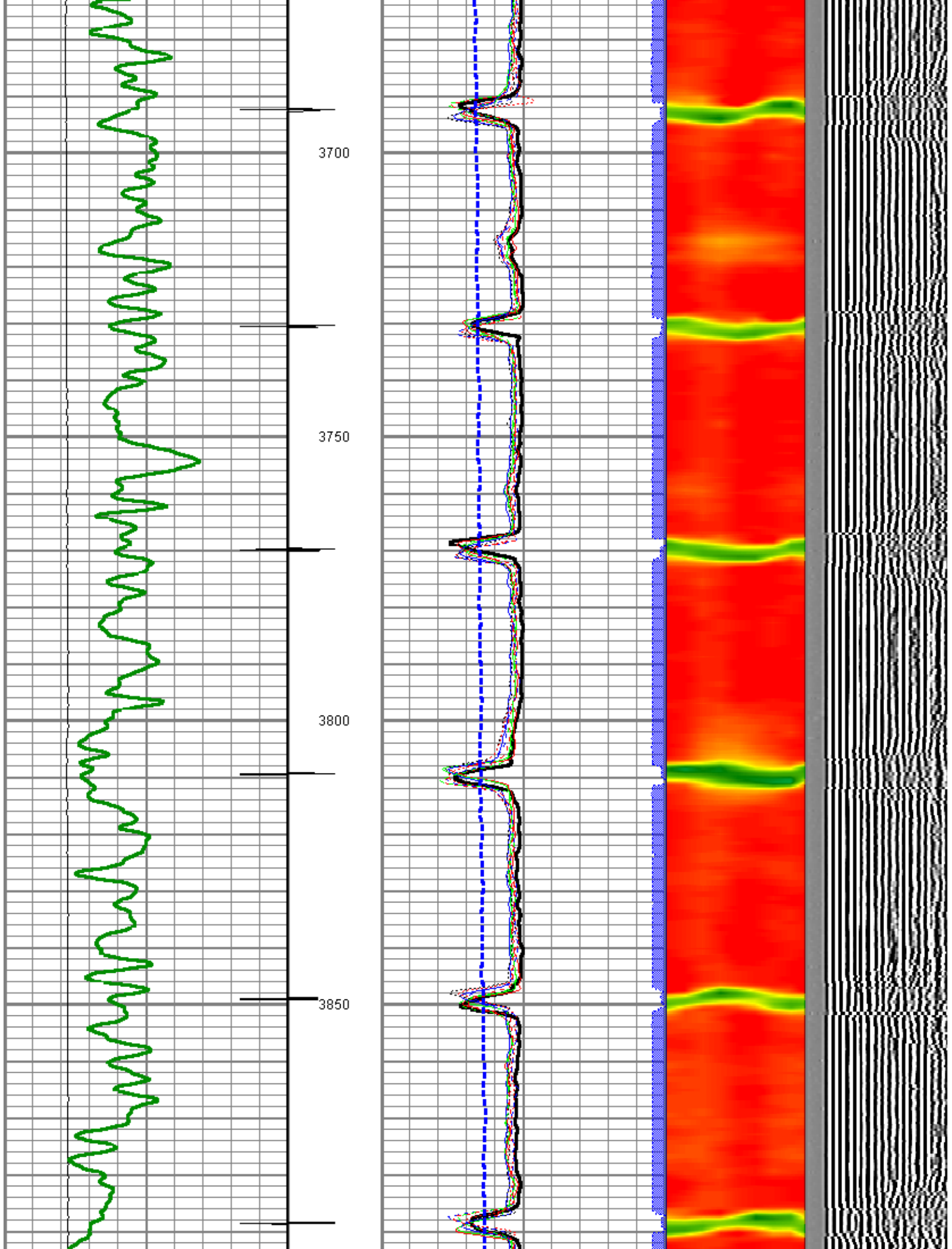

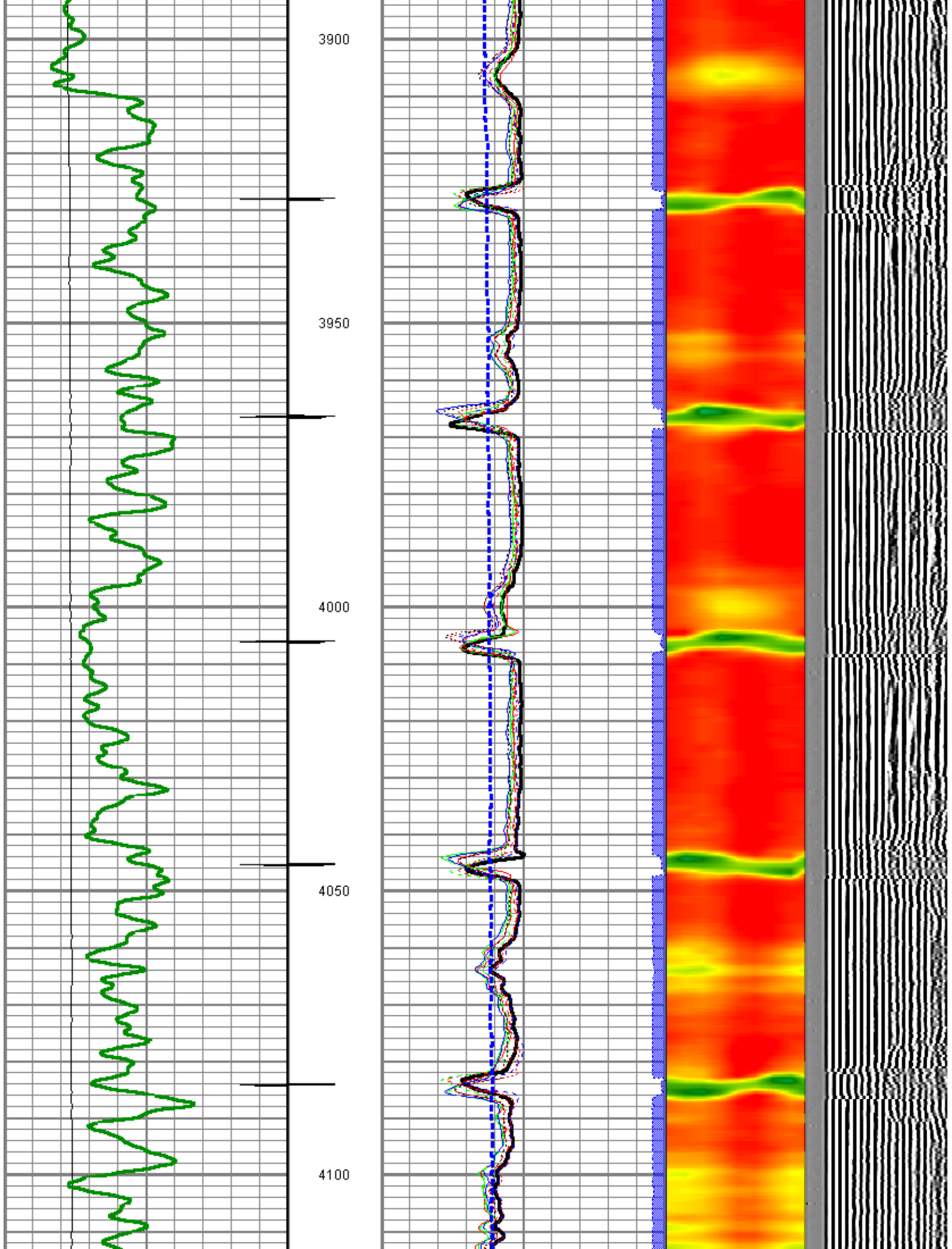

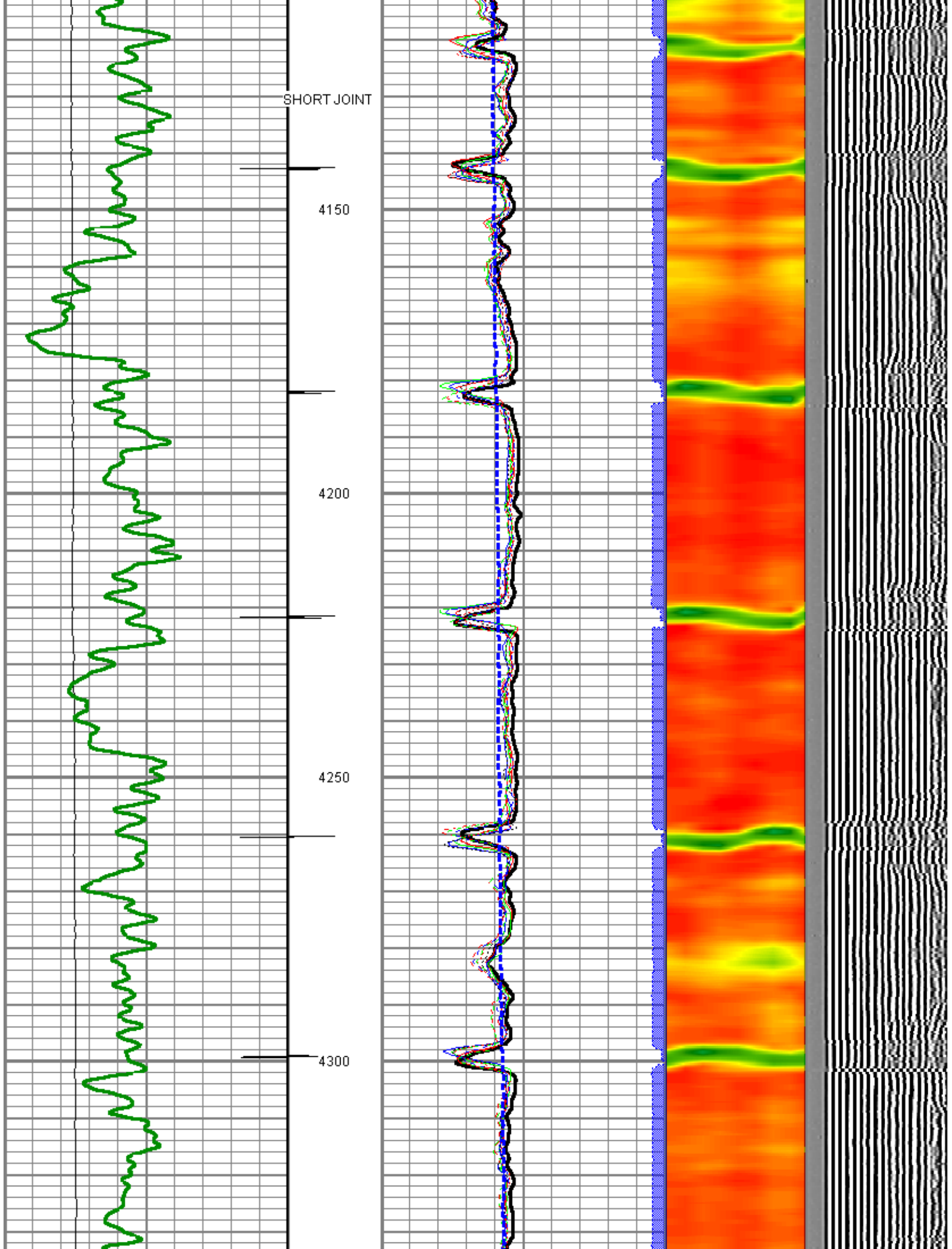

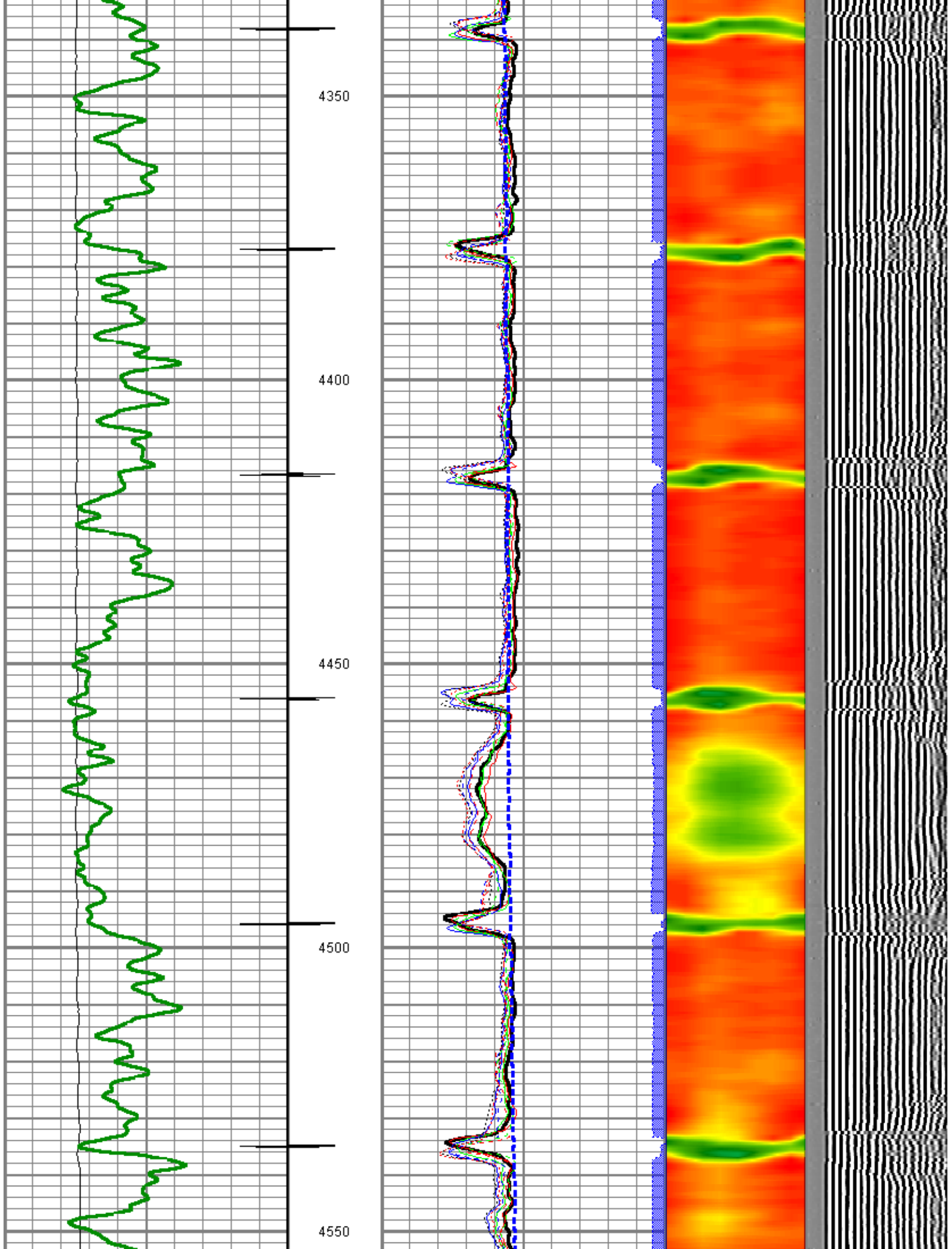

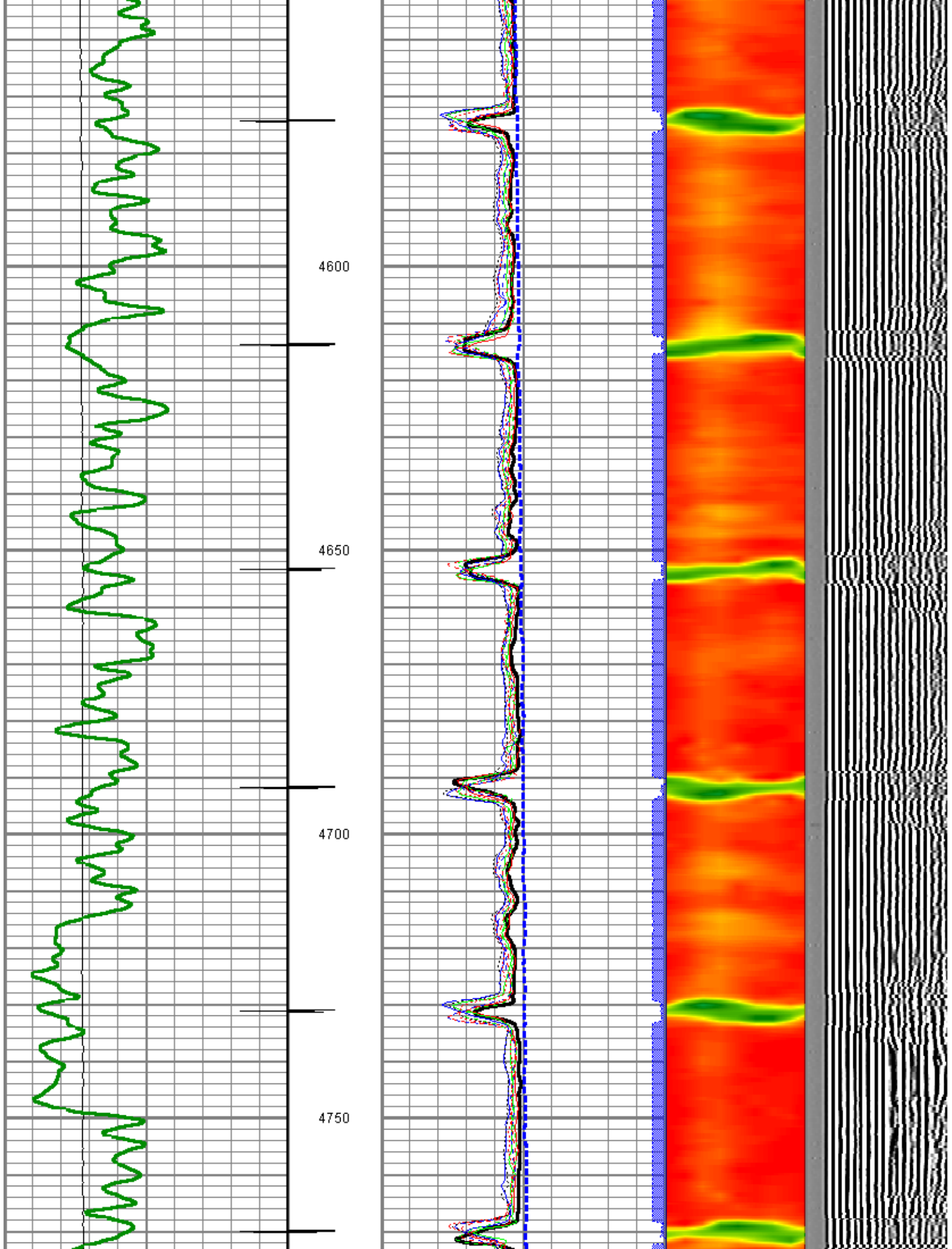

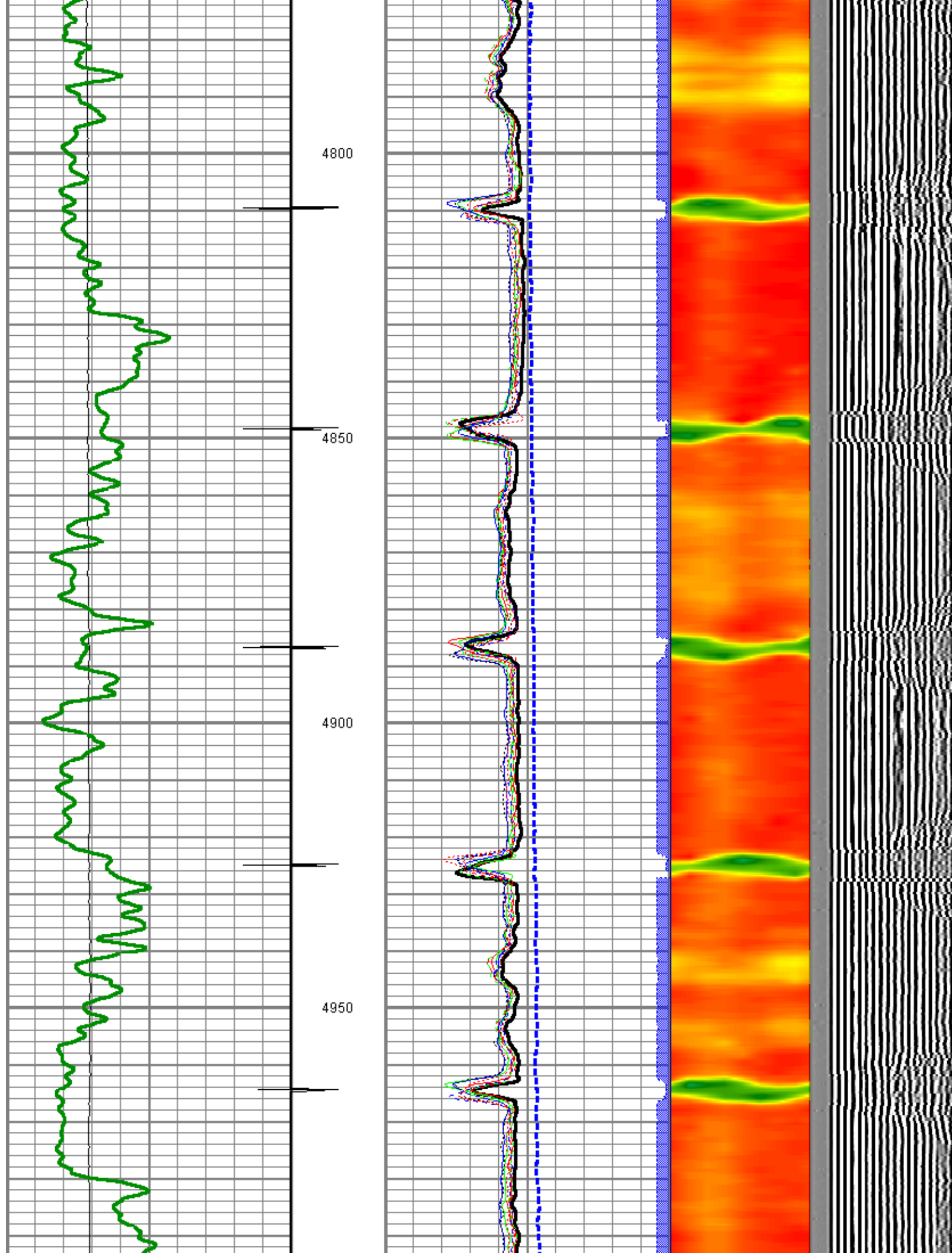

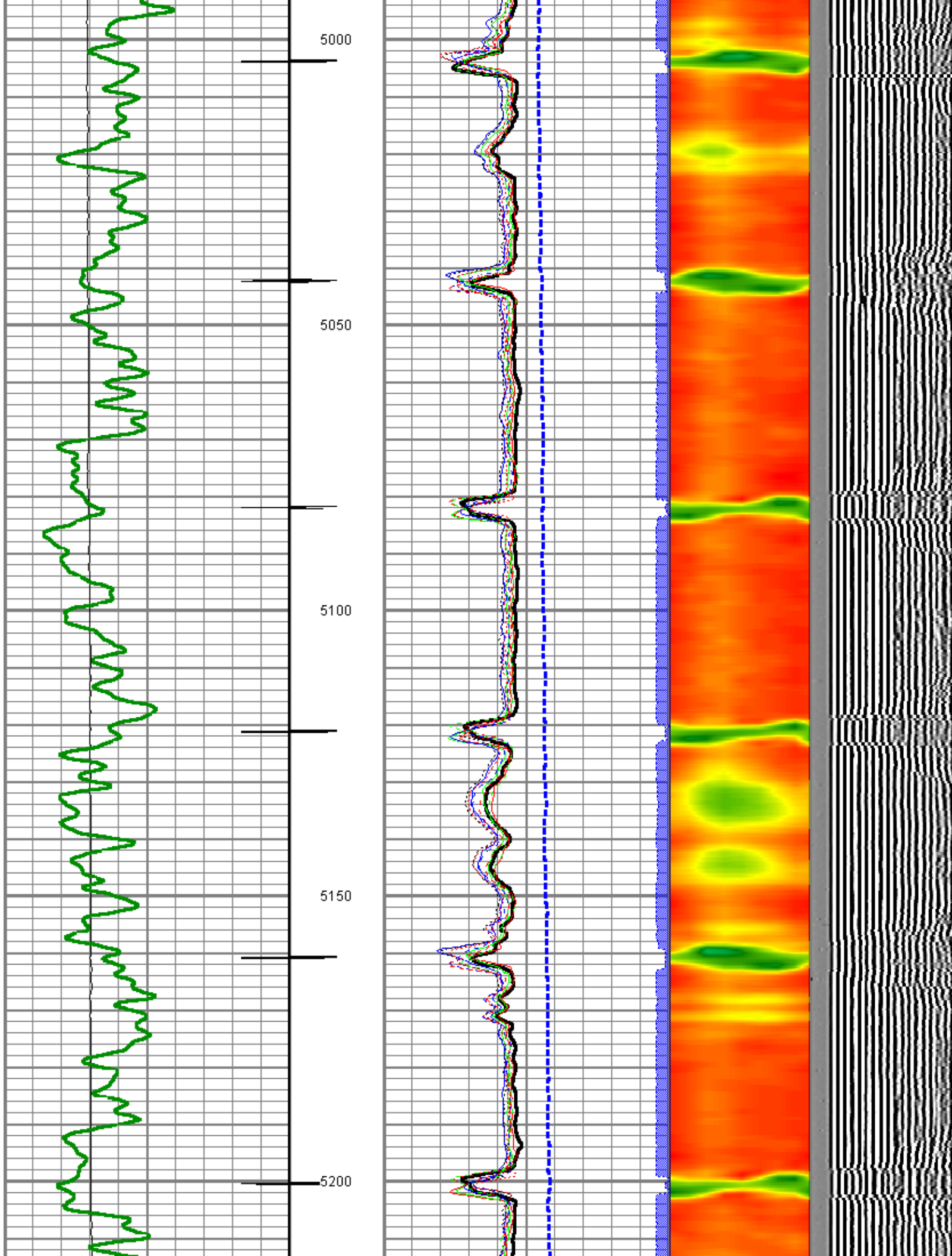

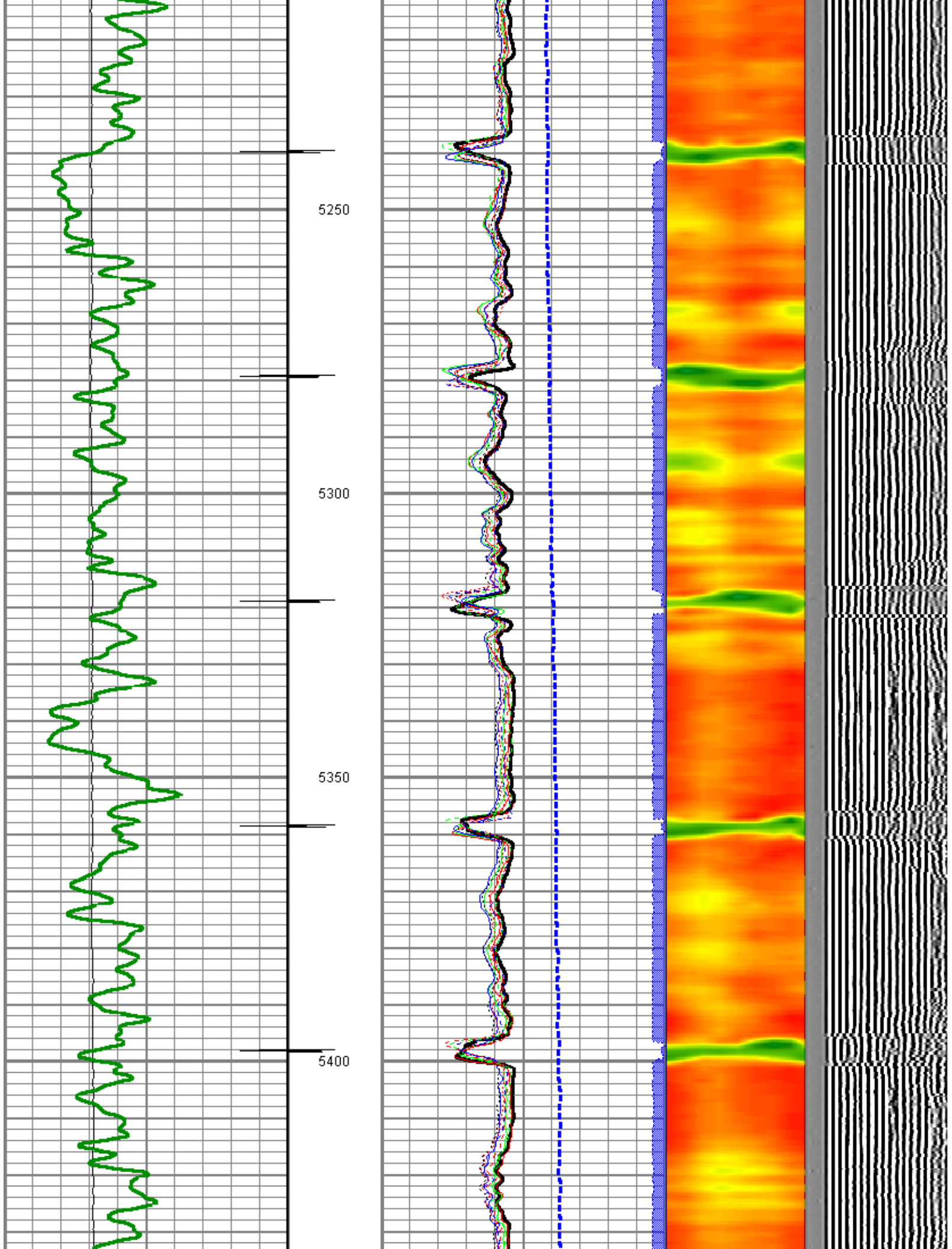

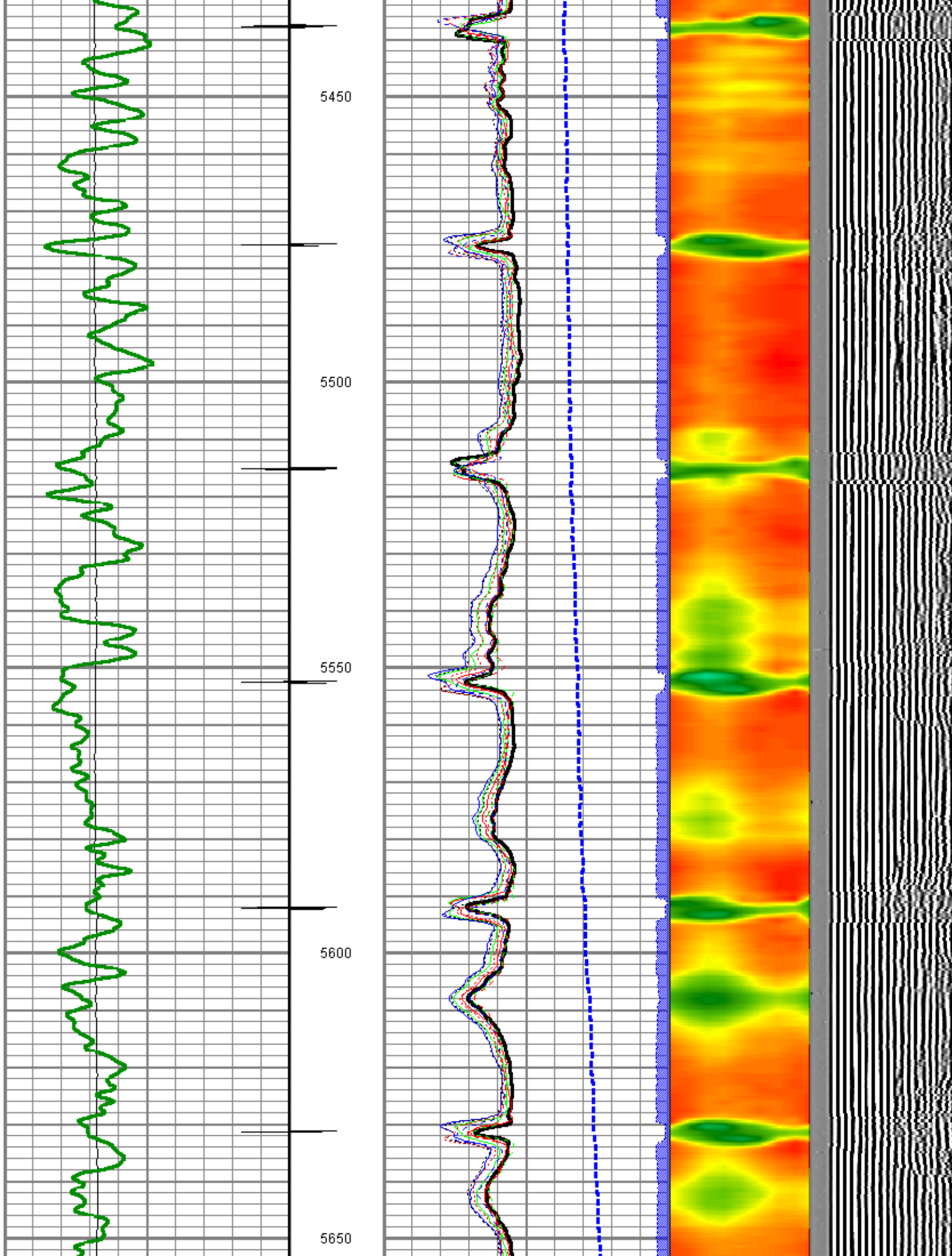

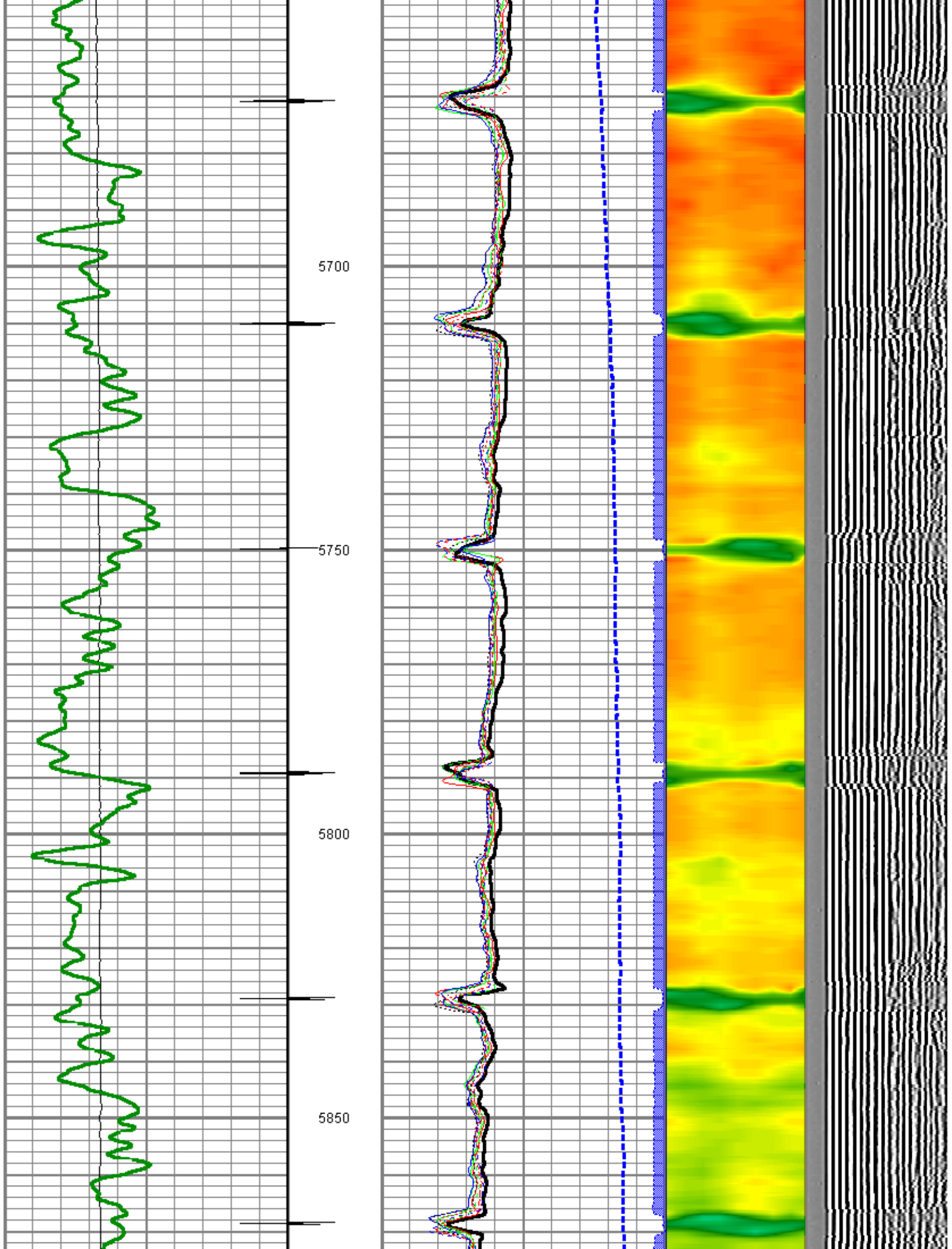

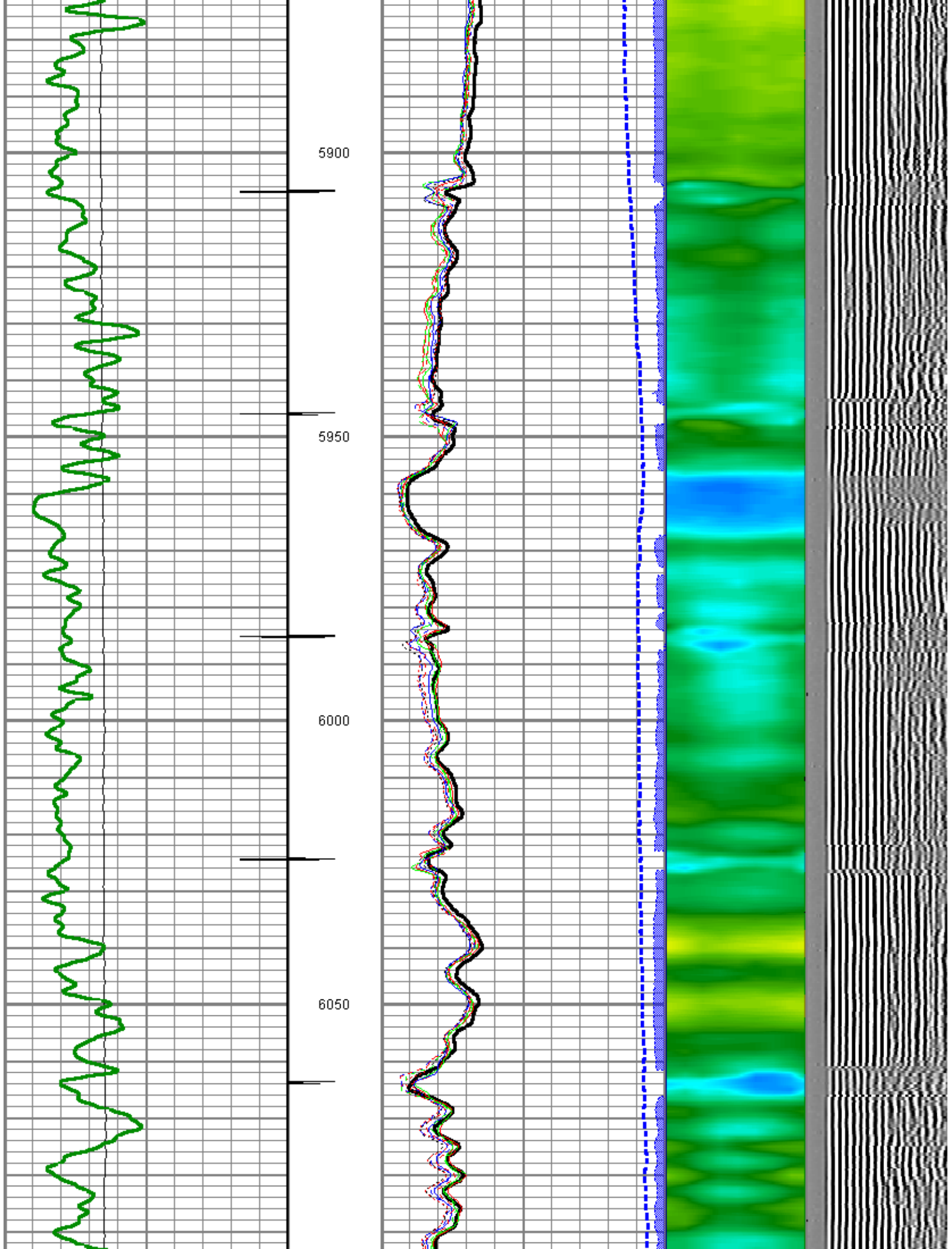

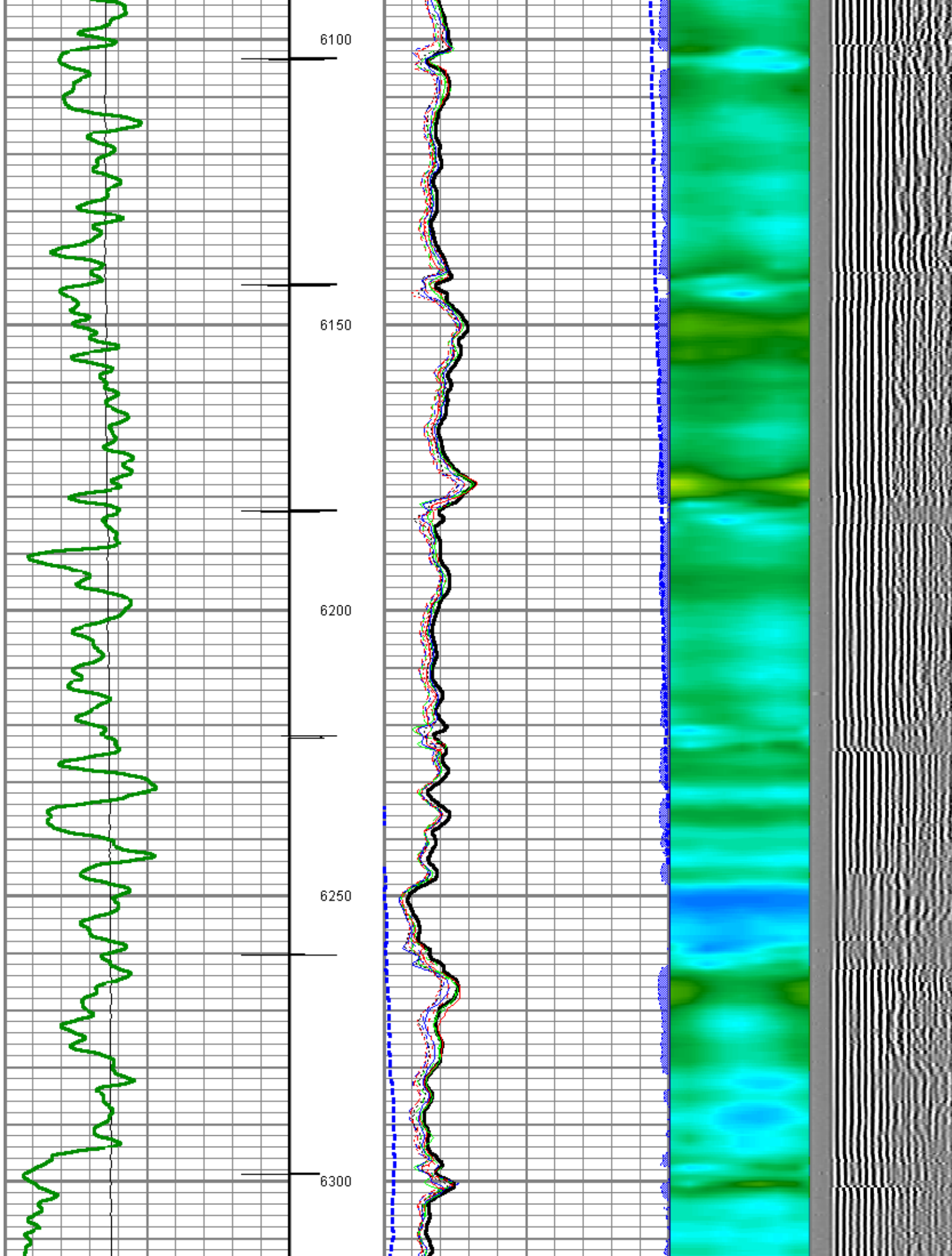

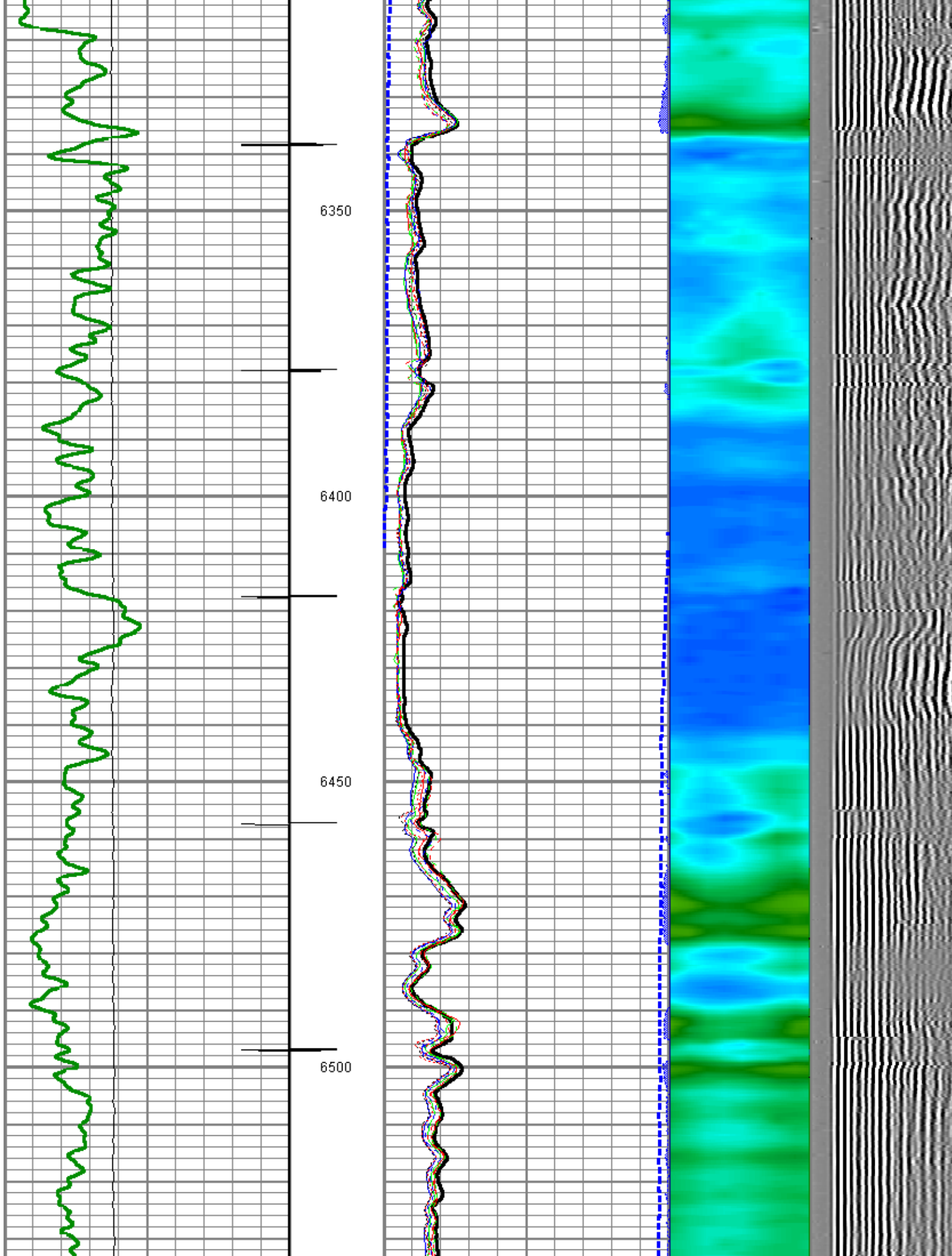

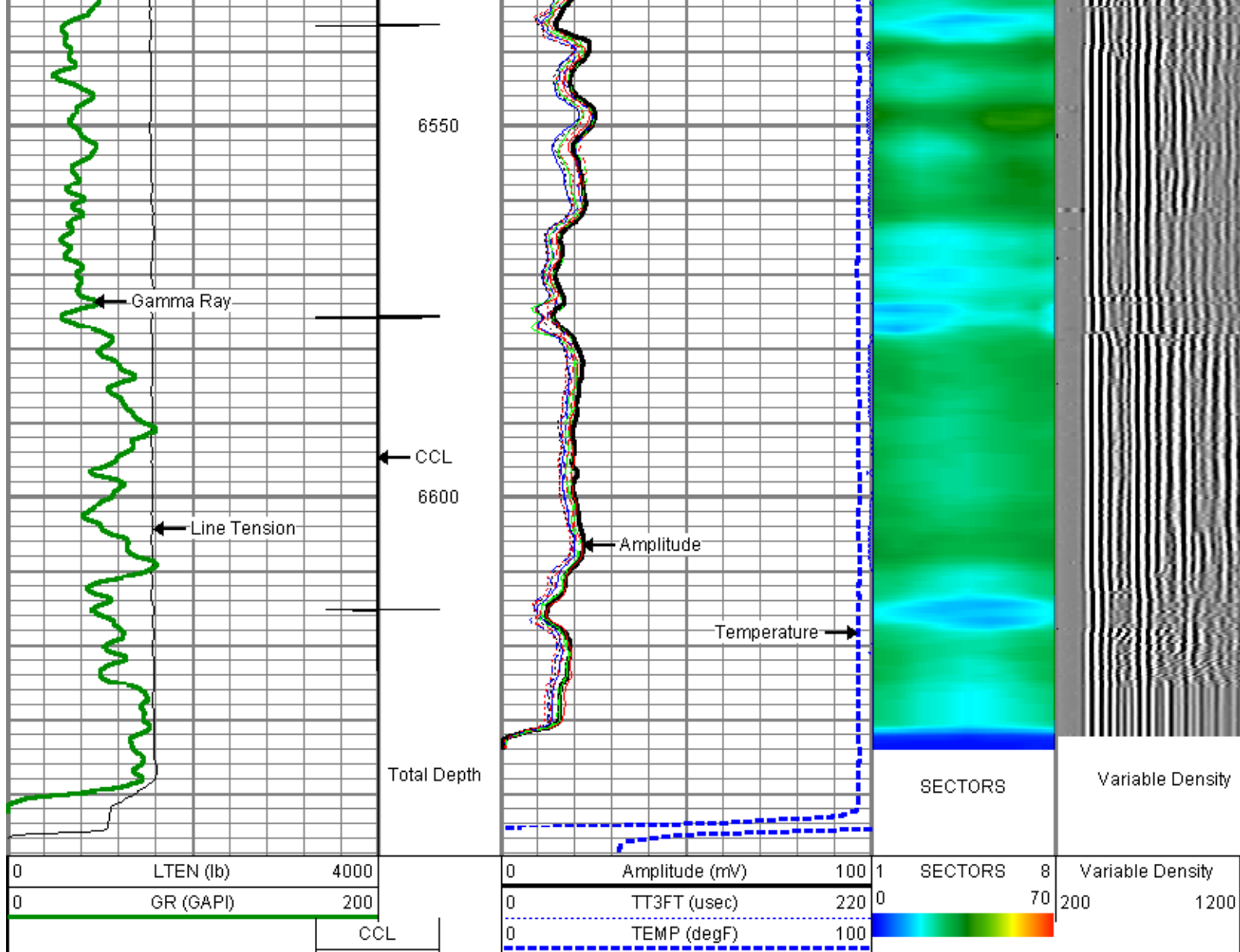

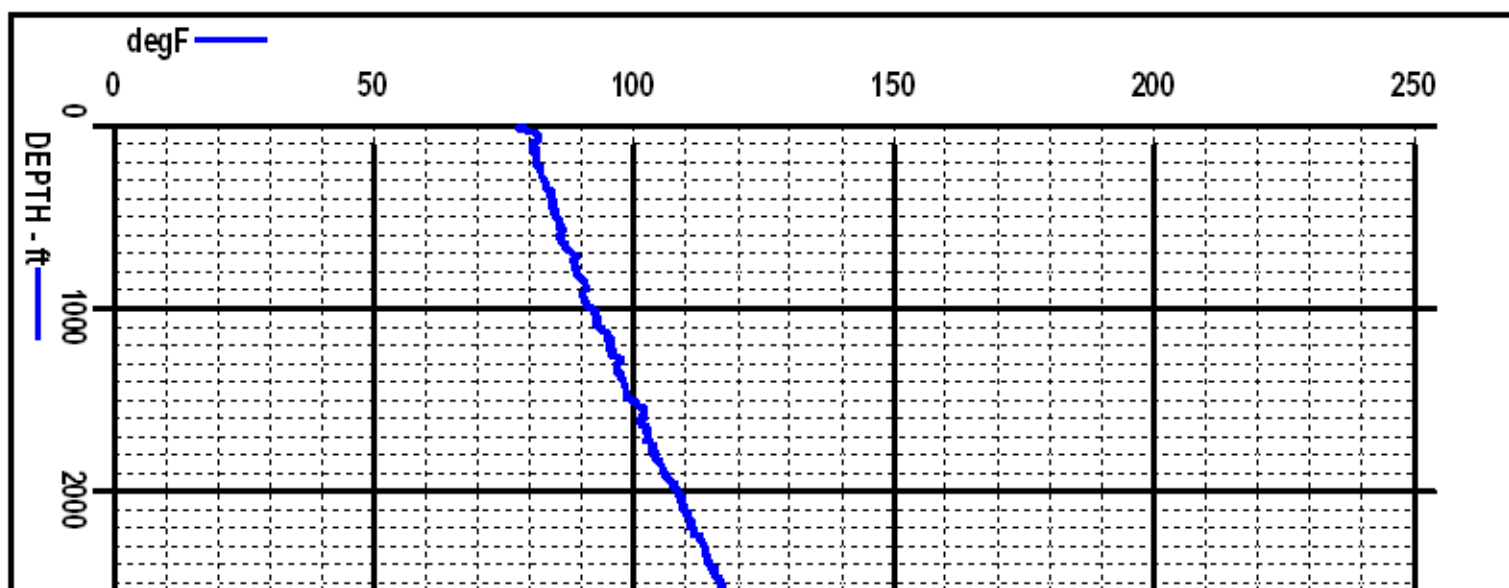

TEMPERATURE PLOT



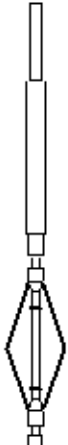

Sensor	Offset (ft)	Schematic	Description	Len (ft)	OD (in)	Wt (lb)
CCL	21.68		TITAN	1.02	1.44	1.00
			SNDX_CCL-SNDX_3_13_CCL (000001) CSS Gamma Ray/CCL (CCL Section)	1.92	3.13	11.02
			SONDEX	2.71	2.75	32.00
WVFS1	13.92		SNDX_RBT-007 (000002) Radial Bond Tool - Analog 3 1/8	9.47	3.13	140.00
WVFS2	13.92					
WVFS3	13.92					
WVFS4	13.92					
WVFS5	13.92					
WVFS6	13.92					
WVFS3FT	13.92					

Tool Joint	Tool Joint Depth (ft)	Tool Joint Description	Tool Joint Weight (lb)	Tool Joint Length (ft)	Tool Joint O.D. (in)
WVFS7	13.92				
WVFS8	13.92				
WVF5FT	12.92				
GR	5.17	SONDEX SNDX_GR-SNDX_3_13_GR (000001) Sondex Production Gamma Ray	2.71	2.75	32.00
TEMP	0.58	TEMP-SNDX_TEMP (SNDX_TEMP_02) Sondex Production Temperature Tool	2.94	3.13	22.05
			3.14	1.63	10.00
Dataset: a_csf24080791cbl.db: field/well/run1/pass3 Total Length: 23.90 ft Total Weight: 248.07 lb O.D. 3.13 in					

