

Steil Surveying Services, LLC

1102 West 19th Street P.O. BOX 2073

Cheyenne, Wyoming 82009

PRODUCTION FACILITY LOCATION DRAWING
FOR THE PROPOSED LUTZ E25-30D AND LUTZ E25-31 WELLS
THIS MAP DOES NOT REPRESENT A BOUNDARY SURVEY

SECTION 25
TOWNSHIP 6 NORTH
RANGE 65 WEST

DATE: 06/01/2010

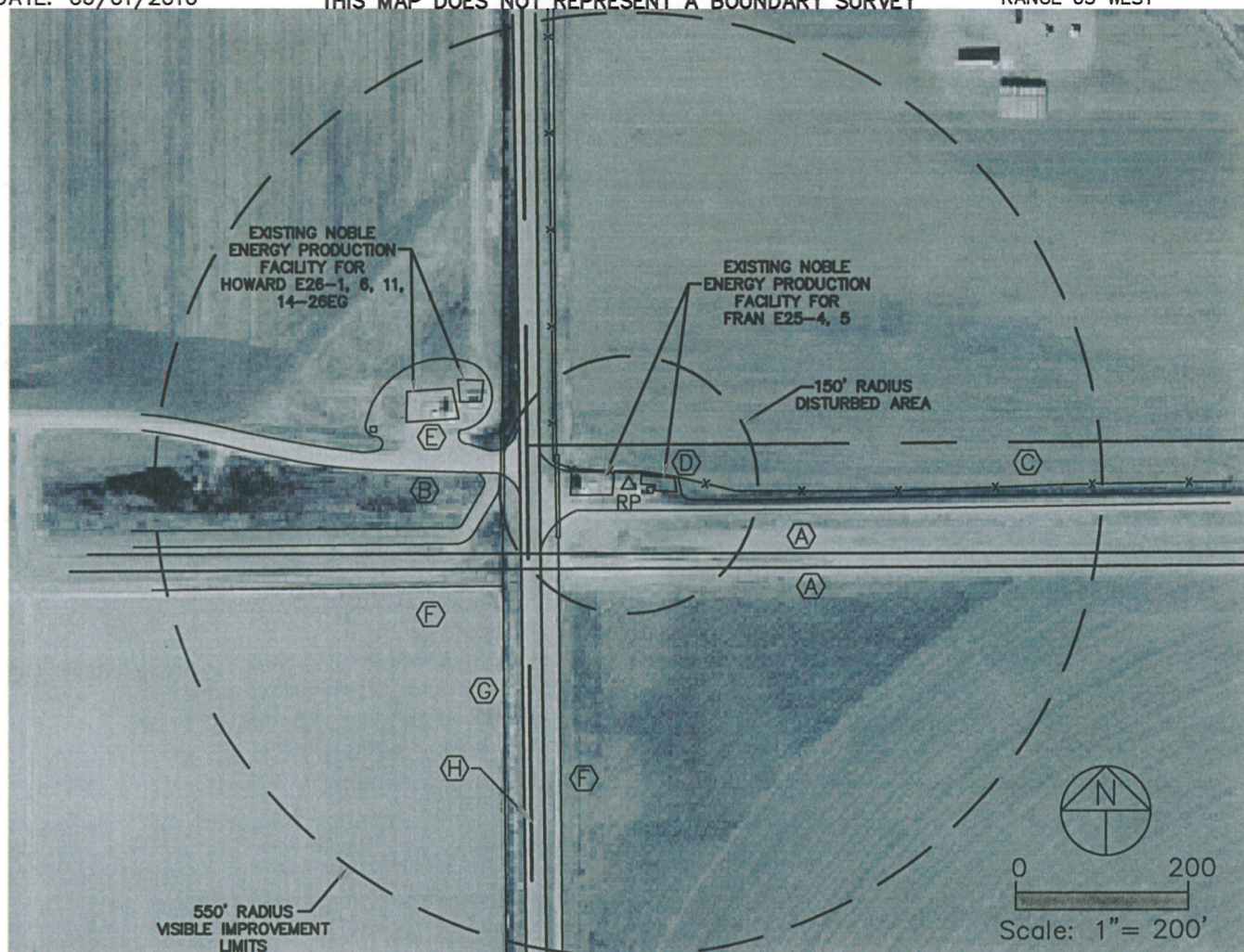

REFERENCE POINT LOCATION:

LAT: N 40.45680
LONG: W 104.62035
PDOP: 2.1
ELEV. 4688'
NW¼SW¼ SEC 25
2593 FSL, 118 FWL

DISTANCE TO PROPOSED
WELL: 1341' NORTH

ASSOCIATED NEW WELLS:
LUTZ E25-30D
LUTZ E25-31

ASSOCIATED EXISTING WELLS:
FRAN E25-4
FRAN E25-5

IMPROVEMENTS:

- (A) BURIED GAS LINES - 80' & 97' SOUTH
- (B) GRAVEL ROADS - 126' & 150' WEST
- (C) BARBED WIRE FENCE - 16' NORTH & 18' WEST
- (D) NOBLE ENERGY PRODUCTION FACILITY FOR FRAN WELLS - 197' NORTHWEST
- (E) NOBLE ENERGY PRODUCTION FACILITY FOR HOWARD WELLS - 14' EAST & 18' WEST
- (F) CONCRETE DITCHES - 81' WEST & 188' SOUTHWEST
- (G) CREEK/DITCH - 144' WEST
- (H) PAVED COUNTY ROAD NO. 47 - 103' WEST

NEAREST PROPERTY LINE:
47' NORTH

NEAREST OVERHEAD POWER LINE:
997'+/- SOUTH

LEGEND:

- △ REFERENCE POINT
- ⓪ PROPOSED WATER VAULT
- Ⓣ PROPOSED TANK
- Ⓝ PROPOSED SEPARATOR

NOTE: Distances shown are to the proposed production facility reference point and were scaled from Weld County aerial photography. Improvements not shown on aerial photography were field verified.