

Steil Surveying Services, LLC

1102 West 19th Street P.O. BOX 2073

Cheyenne, Wyoming 82009

VISIBLE IMPROVEMENTS

THIS MAP DOES NOT REPRESENT A BOUNDARY SURVEY

SECTION 25
TOWNSHIP 6 NORTH
RANGE 65 WEST

DATE: 06/01/2010

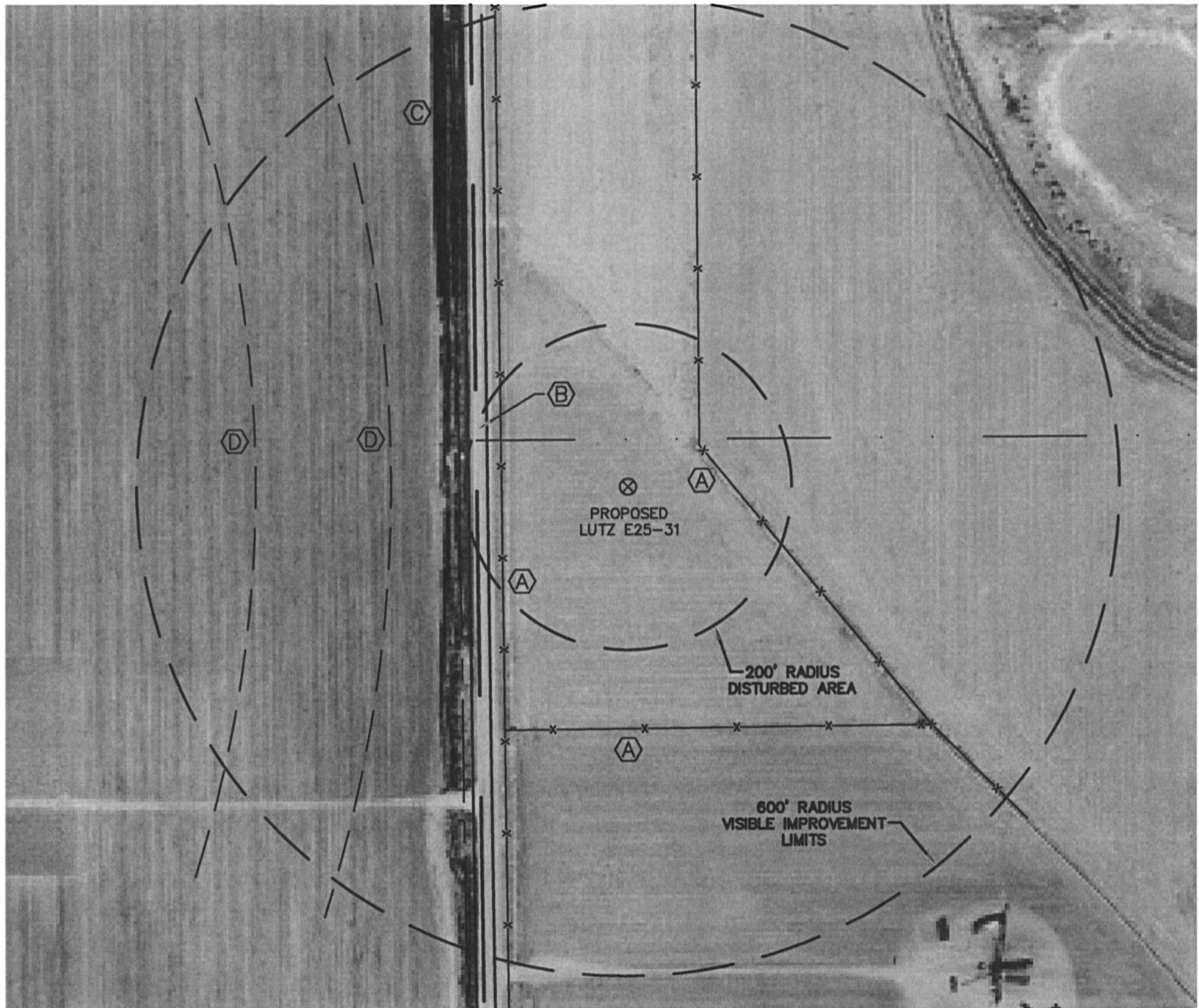

IMPROVEMENTS:

- (A) FENCE LINES - 155' WEST & 103' NORTHEAST & 325' SOUTH
- (B) PAVED COUNTY ROAD NO. 47 - 172' WEST
- (C) DITCH - 206' WEST
- (D) IRRIGATION PIVOT WHEEL TRACKS - 290'+/- & 455'+/- WEST

THE NEAREST OVERHEAD POWER LINE IS 995'+/- NORTH



0 200
Scale: 1" = 200'

NOTICE: According to Colorado law you MUST commence any legal action based upon any defect in this W.L.C. within three years after you first discover such defect. In no event may any action based upon any defect in this W.L.C. be commenced more than ten years from this said date of the certification shown hereon.