

CEMENT JOB REPORT



CUSTOMER EOG Resources Inc.			DATE 24-JUL-10		F.R. # 1001655450		SERV. SUPV. JEFFREY A ANDERSON					
LEASE & WELL NAME CRITTER CREEK #5-10H - API 05123312750000			LOCATION 10-11N-63W			COUNTY-PARISH-BLOCK Weld Colorado						
DISTRICT Brighton			DRILLING CONTRACTOR RIG # True #30			TYPE OF JOB Intermediate						
SIZE & TYPE OF PLUGS			LIST-CSG-HARDWARE			PHYSICAL SLURRY PROPERTIES						
Cement Plug, Rubber, Top 7 in			Centralizer, with Pins, 7 in			SACKS OF CEMENT	SLURRY WGT PPG	SLURRY YLD FT ³	WATER GPS	PUMP TIME HR:MIN	Bbl SLURRY	Bbl MIX WATER
			Float Collar, Auto Fill, 7 - 8rd									
MATERIALS FURNISHED BY BJ												
Premium Lite Cement + additives						653	12.5	1.92	10.54	02:46	223	163.39
50:50:3 + 0.4% FL-63+0.1% SMS+20%S-8						140	13.5	1.74	8.42	00:27	43	27.83
Fresh Water						0	8.34	0	0	00:00	295.2	
Mud Clean I + Alpha-125						0	8.34	0	0	00:00	20	
Claytreat Water + Alpha-125						0	8.34	0	0	00:00	20	
Claytreat Water + Alpha-125						0	8.34	0	0	00:00	20	
Available Mix Water 800 Bbl. Available Displ. Fluid 500 Bbl.						TOTAL					621.2	191.22
HOLE			TBG-CSG-D.P.				COLLAR DEPTHS					
SIZE	% EXCESS	DEPTH	SIZE	WGT.	TYPE	DEPTH	GRADE	SHOE	FLOAT	STAGE		
8.75	0	7670	7	23	CSG	7677	P-110	7677	7634			
LAST CASING			PKR-CMT RET-BR PL-LINER			PERF. DEPTH		TOP CONN		WELL FLUID		
SIZE	WGT	TYPE	DEPTH	BRAND & TYPE		DEPTH	TOP	BTM	SIZE	THREAD	TYPE	WGT.
9.625	36	CSG	1350	No Packer		0	0	0	7	8RD	WATER BASED MU	9.7
DISPL. VOLUME		DISPL. FLUID		CAL. PSI	CAL. MAX PSI	OP. MAX	MAX TBG PSI		MAX CSG PSI		MIX WATER	
VOLUME	UOM	TYPE	WGT.	BUMP PLUG	TO REV.	SQ. PSI	RATED	Operator	RATED	Operator		
295.2	BBLs	Fresh Water	8.34	3100	0	0	0	0	6976	4000	Rig Tank	
Circulation Prior to Job												
Circulated Well: Rig <input checked="" type="checkbox"/> BJ <input type="checkbox"/>						Circulation Time: 1			Circulation Rate: 6 BPM			
Mud Density In: 9.7 LBS/GAL Mud Density Out: 9.7 LBS/GAL						PV & YP Mud In: 0			PV & YP Mud Out: 0			
Gas Present: NO <input type="checkbox"/> YES <input checked="" type="checkbox"/> Units: 0						Solids Present at End of Circulation: NO <input checked="" type="checkbox"/> YES <input type="checkbox"/>						
Displacement And Mud Removal												
Displaced By: Rig <input type="checkbox"/> BJ <input checked="" type="checkbox"/>						Amount Bled Back After Job: 3.5 BBLs						
Returns During Job: <input type="checkbox"/> NONE <input checked="" type="checkbox"/> PARTIAL <input type="checkbox"/> FULL						Method Used to Verify Returns: Visual						
Cement Returns at Surface: <input type="checkbox"/> YES <input checked="" type="checkbox"/> NO						Were Returns Planned at Surface: <input checked="" type="checkbox"/> NO <input type="checkbox"/> YES						
Pipe Movement: <input type="checkbox"/> ROTATION <input type="checkbox"/> RECIPROICATION <input checked="" type="checkbox"/> NONE <input type="checkbox"/> UNABLE DUE TO STUCK PIPE												
Centralizers: <input type="checkbox"/> NO <input checked="" type="checkbox"/> YES						Quantity: 5		Type: <input checked="" type="checkbox"/> BOW <input type="checkbox"/> RIGID				
Job Pumped Through: <input type="checkbox"/> CHOKE MANIFOLD <input type="checkbox"/> SQUEEZE MANIFOLD <input checked="" type="checkbox"/> MANIFOLD <input type="checkbox"/> NO MANIFOLD												
Plugs												
Number of Attempts by BJ: 0 Competition: 0						Wiper Balls Used: <input checked="" type="checkbox"/> NO <input type="checkbox"/> YES Quantity:						
Plug Catcher Used: <input checked="" type="checkbox"/> NO <input type="checkbox"/> YES						Parabow Used: <input checked="" type="checkbox"/> NO <input type="checkbox"/> YES						
Was There a Bottom: <input checked="" type="checkbox"/> NO <input type="checkbox"/> YES						Top of Plug: 0 FT			Bottom of Plug: 0 FT			
Squeezes (Update Original Treatment Report for Primary Job)												
BLOCK SQUEEZE <input type="checkbox"/>		SHOE SQUEEZE <input type="checkbox"/>		TOP OF LINER SQUEEZE <input type="checkbox"/>		PLANNED <input type="checkbox"/>		UNPLANNED <input type="checkbox"/>				
Liner Packer: <input checked="" type="checkbox"/> NO <input type="checkbox"/> YES		Bond Log: <input checked="" type="checkbox"/> NO <input type="checkbox"/> YES		PSI Applied: 0		Fluid Weight: 0 LBS/GAL						
Casing Test (Update Original Treatment Report for Primary Job)												
Casing Test Pressure: 0 PSI With 0 LBS/GAL Mud						Time Held: 00 Hours 00 Minutes						
EXPLANATION: TROUBLE SETTING TOOL, RUNNING CSG, ETC. PRIOR TO CEMENTING: None												
PRESSURE/RATE DETAIL						EXPLANATION						

CEMENT JOB REPORT



Shoe Test (Update Original Treatment Report for Primary Job)

Depth Drilled out of Shoe: 0 FT Target EMW: 0 LBS/GAL Actual EMW: 0 LBS/GAL
 Number of Times Tests Conducted: 0 Mud Weight When Test was Conducted: 0 LBS/GAL

Problems Before Job (I.E. Running Casing, Circulating Well, ETC)
 N/A

Problems During Job (I.E. Lost Returns, Equipment Failure, Bulk Delivery, Foaming, ETC)
 Lost Circulation 205 Bbls into Displacement and never got them back.

Problems After Job (I.E. Gas at Surface, Float Equipment Failed, ETC)
 N/A

PRESSURE/RATE DETAIL						EXPLANATION	
TIME HR:MIN.	PRESSURE - PSI		RATE BPM	Bbl. FLUID PUMPED	FLUID TYPE	SAFETY MEETING: BJ CREW <input checked="" type="checkbox"/> CO. REP. <input checked="" type="checkbox"/>	
	PIPE	ANNULUS				TEST LINES	5000 PSI
						CIRCULATING WELL - RIG	<input checked="" type="checkbox"/> BJ <input type="checkbox"/>
07:25	0	0	0	0	N/A	Pre Rig Up Meeting	
08:30	0	0	0	0	N/A	Safety Meeting	
09:30	5406		0	0	WATER	Pressure Test	
09:34	594	0	6	20	WATER	Claytreat Water	
09:38	686	0	6	20	WATER	Mud Clean I	
09:42	658	0	6	20	WATER	Claytreat Water	
09:50	888	0	7.4	223	CEMENT	Batch up and pump Lead Slurry 653 sks @ 12.5 PPG of PLC + 0.4% FL-63 + 0.25 lbs/sk Cello Flake + 5% Bentonite + 101.1% Fresh Water	
10:23	295	0	6.2	43	CEMENT	Batch up and pump Tail Slurry 140 sks @ 13.5 PPG of POZ G + 0.4% FL-63 + 5% Bentonite + 0.1% Sodium Metasilicate + 20% Silica Flour + 83.6% Fresh Water	
10:31	0	0	0	0	N/A	Drop Plug	
10:34	123	0	7.2	124	WATER	Displacement	
10:53	673	0	7.2	28	WATER	Caught Cement	
10:57	1355	0	6	52	WATER	Drop Rate	
11:06	2417	0	4.8	5	WATER	Drop Rate	
11:08	2320	0	2.3	86.2	WATER	Drop Rate	
11:40	3127	0	0	0	N/A	Plug Down pumped 295.2 Bbls	
11:50	1532	0	0	0	WATER	Casing Test	
12:20	0	0	0	0	N/A	Job Done	
12:35	0	0	0	0	N/A	Rig Down Meeting	

BUMPED PLUG	PSI TO BUMP PLUG	TEST FLOAT EQUIP.	BBL.CMT RETURNS/ REVERSED	TOTAL BBL. PUMPED	PSI LEFT ON CSG	SPOT TOP OUT CEMENT	Service Supervisor Signature:
<input checked="" type="checkbox"/> Y <input type="checkbox"/> N	3100	<input checked="" type="checkbox"/> Y <input type="checkbox"/> N	0	621.2	0	<input checked="" type="checkbox"/> Y <input type="checkbox"/> N	<i>Jeff Anderson</i> <i>Danny Cook</i>



BJ Services JobMaster Program Version 3.20

Job Number: 1001655450

Customer: EOG

Well Name: Critter Creek 05-10H

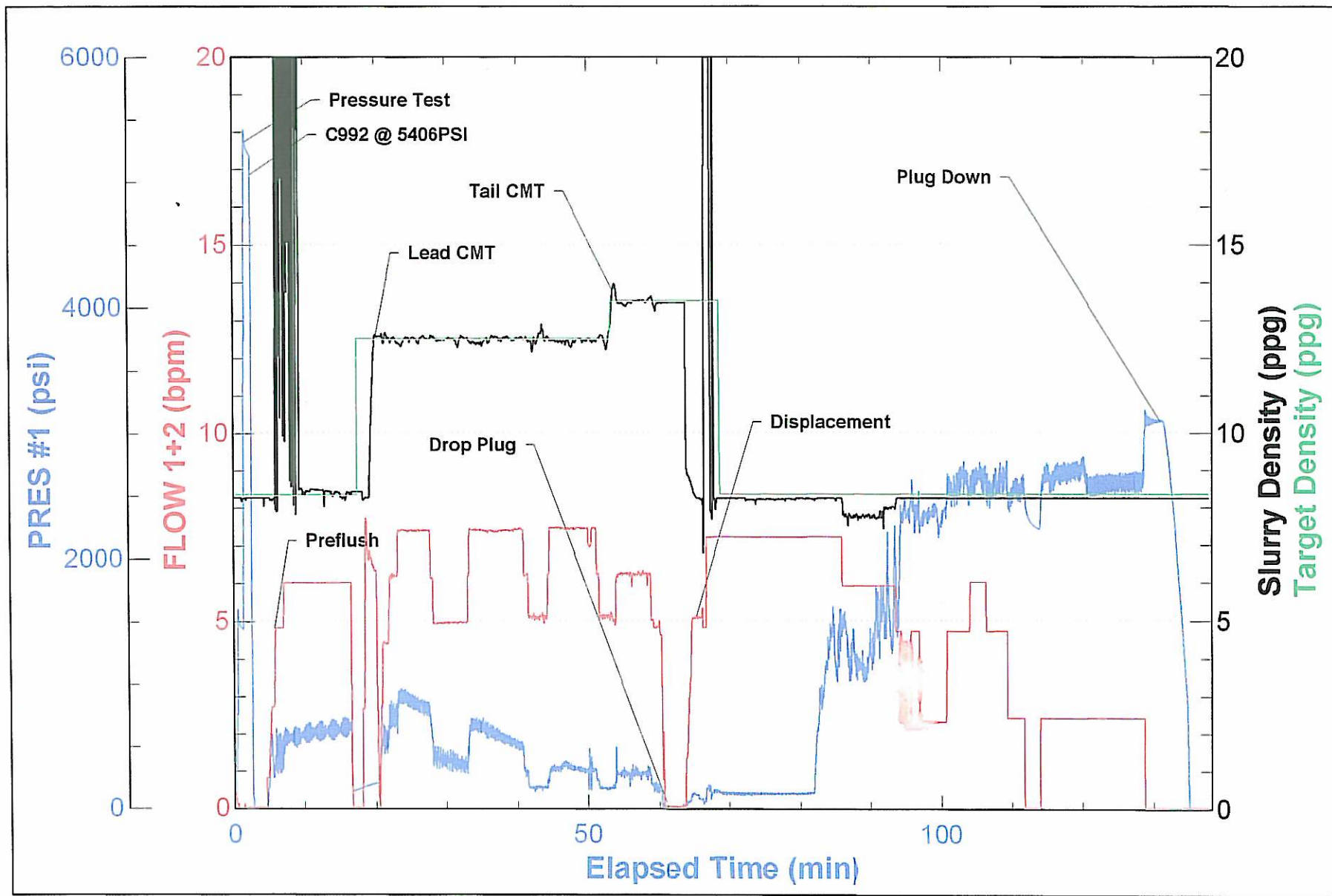



BJ Services JobMaster Program Version 3.20

Job Number: 1001655450

Customer: EOG

Well Name: Critter Creek 05-10H

