

ENCANA OIL & GAS (USA) INC

1. Well footages are measured at right angles to the Section Lines.
2. Bearings are based on Global Positioning Satellite observations.

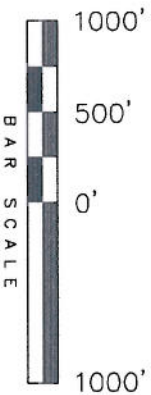

Basis of elevation is the McCary Station.
39°22'27.10" N Lat. & 108°09'44.37" W
Long. (NAD 83). El. 5175' (NAVD88).

THIS IS TO CERTIFY THAT THE ABOVE ~~WAS~~ WAS PREPARED FROM FIELD NOTES OF ~~FOUR~~ YEARS MADE BY ME OR UNDER MY SUPERVISION. THIS INFORMATION HAS BEEN STAKED ON THE GROUND AND SHOWN TO THE PLAT, AND THAT THE SAME ~~IS~~ IS TRUE AND CORRECT TO THE BEST OF MY KNOWLEDGE AND BELIEF. ~~2~~

REGISTERED LAND SURVEYOR
REGISTRATION NO. 16883
STATE OF COLORADO
SURVEY

TRI STATE LAND SURVEYING & CONSULTING
180 NORTH VERNAL AVE. - VERNAL, UTAH 84078

180 NORTH VERNAL AVE. - VERNAL, UTAH 84078

DATE SURVEYED: 03-30-10	SURVEYED BY: C.D.S.	SHEET
----------------------------	---------------------	-------

DATE DRAWN: 08-31-10	DRAWN BY: L.C.S.	2dd
-------------------------	------------------	-----

REVISED:	SCALE: 1" = 1000'	OE 11
----------	-------------------	-------

T8S, R96W, 6th P.M.

ENCANA OIL & GAS (USA) INC

WELL LOCATION, KEINATH FEDERAL 9-12H2 (C100U), LOCATED AS SHOWN IN THE NE 1/4 NW 1/4 OF SECTION 10, T8S, R96W, 6th P.M. GARFIELD COUNTY, COLORADO.

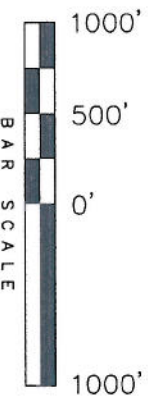

- NOTES:
1. Well footages are measured at right angles to the Section Lines.
 2. Bearings are based on Global Positioning Satellite observations.
 3. G.P.S. Operator: C.D. Slauch, (PDOP) = 2.0

THIS IS TO CERTIFY THAT THE ABOVE PLAT WAS PREPARED FROM FIELD NOTES OF SURVEYS MADE BY ME OR UNDER MY SUPERVISION. THE LOCATION HAS BEEN STAKED ON THE GROUND AND SHOWN ON THE PLAT, AND THAT THE SAME ARE TRUE AND CORRECT TO THE BEST OF MY KNOWLEDGE AND BELIEF.

30125

REGISTERED LAND SURVEYOR
REGISTRATION NO. 30125
STATE OF COLORADO

TRI STATE LAND SURVEYING & CONSULTING

180 NORTH VERNAL AVE. - VERNAL, UTAH 84078

(435) 781-2501

DATE SURVEYED: 03-30-10 SURVEYED BY: C.D.S. SHEET

DATE DRAWN: 08-31-10 DRAWN BY: L.C.S. 2d

REVISED: SCALE: 1" = 1000' OF 11

SECTION CORNERS LOCATED

Basis of elevation is the Rife 2 Triangulation Station, 39°31'53.80" N Lat. & 107°47'07.78" W Long. (NAD 83). Elevation = 5323.1' (NAVD88).

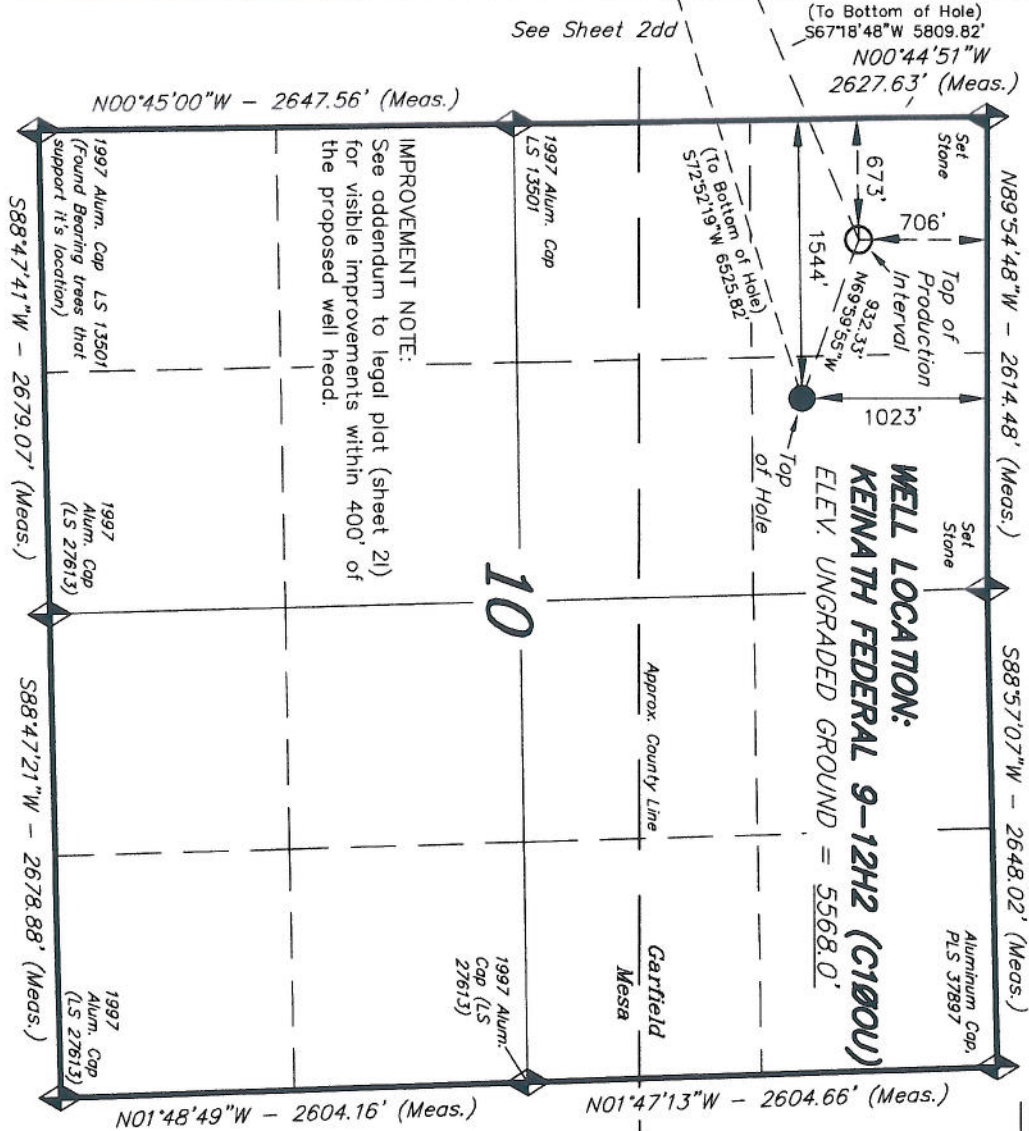

NAD 83 (SURFACE LOCATION)	
LATITUDE =	39°22'07.20"
	(39.368668)
LONGITUDE =	108°05'57.27"
	(108.099242)