

SURVEYOR'S STATEMENT

I, Ronald C. Rennke, an employee and agent on behalf of D.R. GRIFFIN & ASSOCIATES, INC. state the plat hereon is a correct representation of a survey made under my supervision on June 23, 2008 of the shown DOUBLE B RANCH 18-44A and that the location has been staked on the ground as shown on the plat.

NOTES

GPS OPERATOR JOHN RICHARDSON
OBSERVED A PDOP OF 2.3.

ALL GPS OBSERVATIONS ARE IN
COMPLIANCE WITH COGCC RULE NO. 215.

HIGH PLATEAU DESERT
NO IMPROVEMENTS WITHIN
200' RADIUS OF WELL SITE.
SURFACE USE IS NATIVE WOODS

2/6/09
Ronald C. Rennke
COLORADO PLS No. 37065

EXHIBIT 1

DRG RIFFIN & ASSOCIATES, INC.
(307) 362-5028 1414 ELK ST., ROCK SPRINGS, WY 82901

**PLAT OF DRILLING LOCATION
FOR
NOBLE ENERGY, INC.**

**613' F/SL & 476' F/WL, SECTION 17,
T. 7 S., R. 94 W., 6th P.M.
GARFIELD COUNTY, COLORADO**

DATE DRAWN: 5/23/07 KC

SCALE: 1" = 1000'

REVISED: 11/20/08 WG

JOB No. 15454

ADDED LEASE LINE

EXHIBIT 1

R. 94 W.

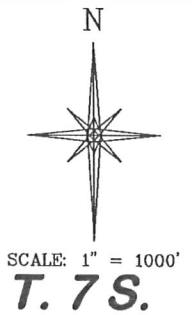
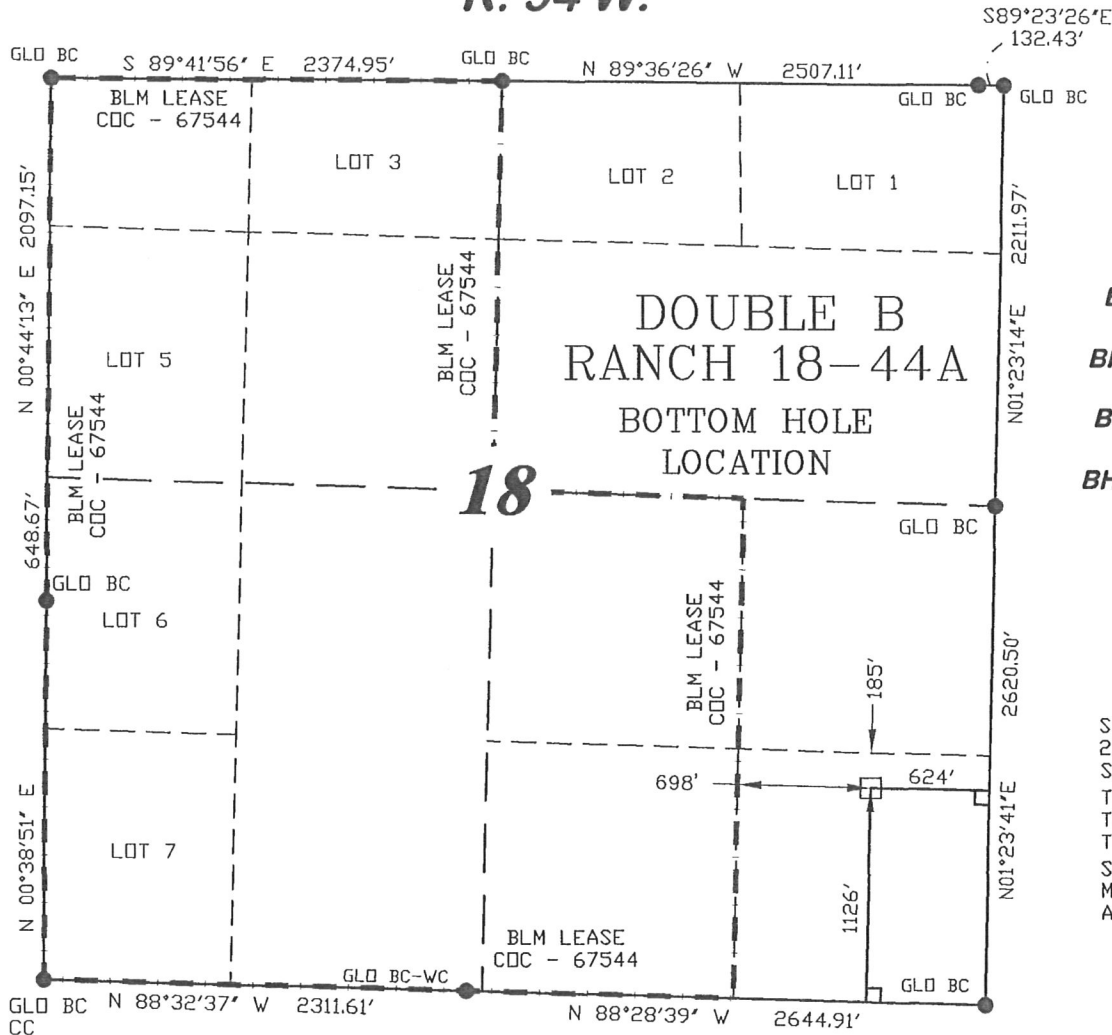

BHL LATITUDE (NAD 27)
NORTH 39.434850 DEG.
BHL LONGITUDE (NAD 27)
WEST 107.921065 DEG.
BHL LATITUDE (NAD 83)
NORTH 39.434829 DEG.
BHL LONGITUDE (NAD 83)
WEST 107.921690 DEG.
BHL NORTHING
592374
BHL EASTING
1316244

BASIS OF BEARING
SPCS CO CENTRAL NAD
27, BASED ON NGS TRIG.
STATION 'FABER'
THE BASIS OF BEARINGS FOR
THIS SURVEY IS REFERENCED
TO THE SOUTH LINE OF THE
SW $\frac{1}{4}$ OF SECTION 17, BEING
MONUMENTED WITH GLO BC'S
AND BEARING N 88° 30' 06" W.

- LEGEND**
- ◆ WELL LOCATION
 - FOUND MONUMENT
 - L DENOTES 90° TIE
 - CALCULATED CORNER
 - APPROXIMATE BHL

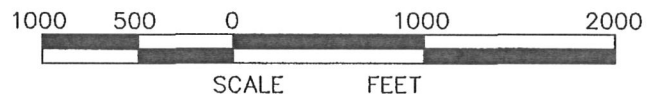

SURVEYOR'S STATEMENT

I, Ronald C. Rennke, an employee and agent on behalf of D.R. GRIFFIN & ASSOCIATES, INC. state the plat hereon is a correct representation of a survey made under my supervision on June 23, 2008 of the shown DOUBLE B RANCH 18-44A Bottom Hole Location.

NOTES

GPS OPERATOR JOHN RICHARDSON
OBSERVED A PDOP OF 2.3.

ALL GPS OBSERVATIONS ARE IN
COMPLIANCE WITH COGCC RULE NO. 215.

HIGH PLATEAU DESERT
NO IMPROVEMENTS WITHIN
200' RADIUS OF WELL SITE.
SURFACE USE IS NATIVE WOODS

2/6/09
Ronald C. Rennke
COLORADO PLS No. 37065

EXHIBIT 1

DRG RIFFIN & ASSOCIATES, INC.
(307) 362-5028 1414 ELK ST., ROCK SPRINGS, WY 82901

**PLAT OF BOTTOM HOLE LOCATION
FOR
NOBLE ENERGY, INC.**

| | |
|------------------------|-------------------|
| DATE DRAWN: 5/23/07 KC | SCALE: 1" = 1000' |
| REVISED: 11/20/08 WG | JOB No. 15454 |
| ADDED LEASE LINE | EXHIBIT 1 |

**1126' F/SL & 624' F/EL, SECTION 18,
T. 7 S., R. 94 W., 6th P.M.
GARFIELD COUNTY, COLORADO**