

Steil Surveying Services, LLC

1102 West 19th Street P.O. BOX 2073

Cheyenne, Wyoming 82009

**WELL LOCATION CERTIFICATE**  
THIS MAP DOES NOT REPRESENT A BOUNDARY SURVEY

SECTION 14  
TOWNSHIP 4 NORTH  
RANGE 64 WEST

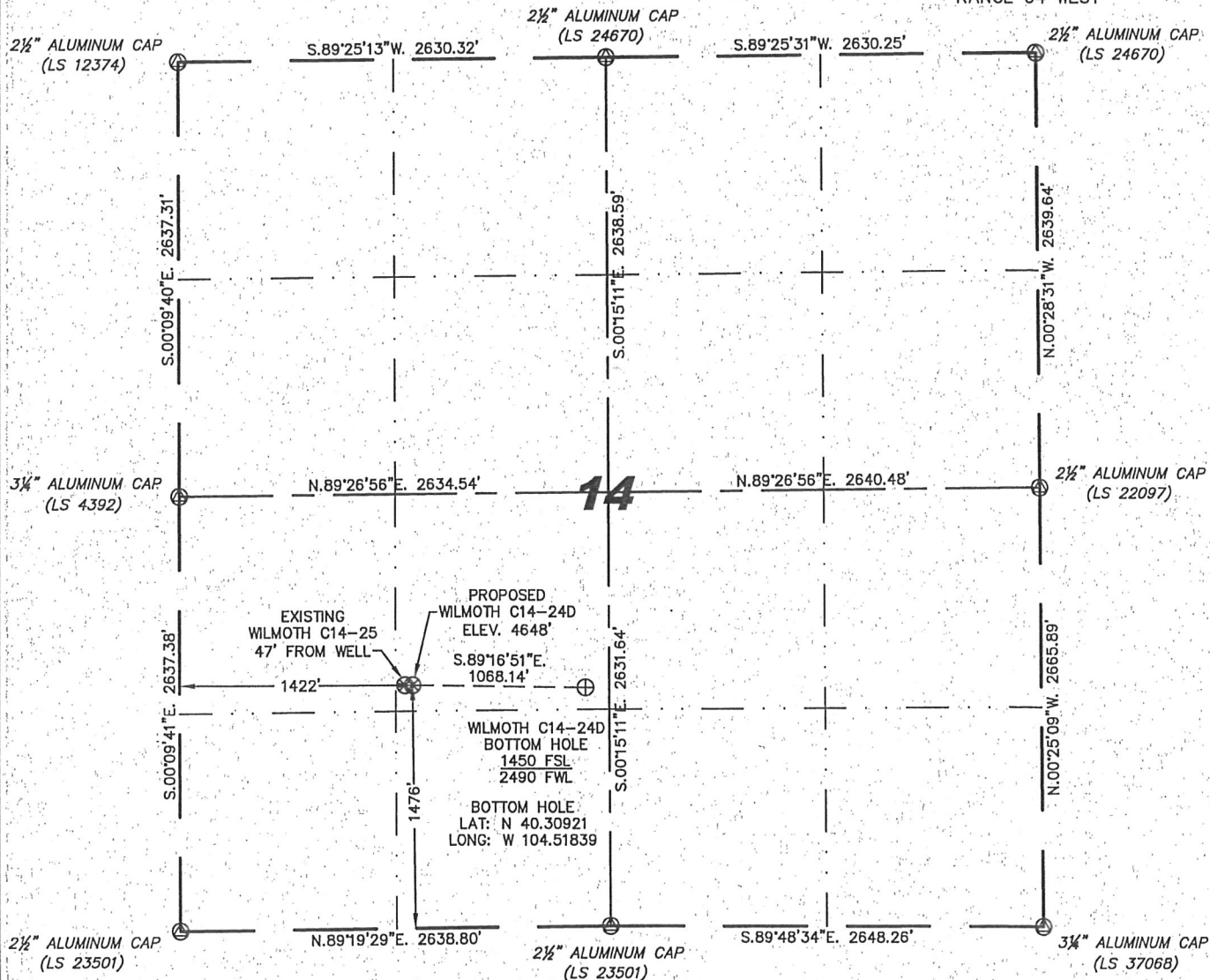

0 1000  
Scale: 1" = 1000'

IN ACCORDANCE WITH A REQUEST FROM BEAU FRITZ - NOBLE ENERGY INC, STEIL SURVEYING SERVICES, LLC HAS DETERMINED THE LOCATION OF THE WILMOTH C14-24D WELL TO BE 1476' FSL, 1422' FWL, AS MEASURED AT NINETY (90) DEGREES FROM THE SECTION LINES, SECTION 14, TOWNSHIP 4 NORTH, RANGE 64 WEST, 6TH PRINCIPLE MERIDIAN, WELD COUNTY, COLORADO.

I HEREBY CERTIFY THAT THIS WELL LOCATION CERTIFICATE WAS PREPARED BY ME, OR UNDER MY DIRECT SUPERVISION, THAT THE FIELD WORK WAS COMPLETED ON 04/29/2010, FOR AND ON BEHALF OF NOBLE ENERGY INC, THAT IT IS NOT A LAND SURVEY PLAT OR AN IMPROVEMENT SURVEY PLAT, AND THAT IT IS NOT TO BE RELIED UPON FOR ESTABLISHMENT OF FENCE, BUILDING, OR OTHER FUTURE IMPROVEMENT LINES.

**NOTES:**

- 1) BASIS OF BEARINGS FOR THIS MAP ARE BASED UPON GPS OBSERVATIONS MADE ON 09/11/2007 BETWEEN MONUMENTS LOCATED AT THE SOUTHEAST SECTION CORNER AND THE NORTHEAST SECTION CORNER OF SAID SECTION AND WITH ALL BEARINGS SHOWN HEREON RELATIVE THERETO.
- 2) ELEVATIONS ARE BASED UPON NGS OPUS SOLUTION NAVD 88 DATUM.
- 3) THE NEAREST EXISTING WELL IS: WILMOTH C14-25, 47' WEST.
- 4) SEE VISIBLE IMPROVEMENTS EXHIBIT FOR ALL IMPROVEMENTS WITHIN 600'.
- 5) THE LOCATION FALLS IN IRRIGATED CROP LAND.

LATITUDE & LONGITUDE (NAD 83 SURFACE HOLE):

LATITUDE: N 40.30928°  
LONGITUDE: W 104.52222°

PDOP: 2.0

QUARTER-QUARTER: NE/4SW/4

NEAREST PROPERTY LINE: 159' SOUTH

**LEGEND**

(A) FOUND SURVEY MONUMENT PER  
MONUMENT RECORD - EXCEPTIONS NOTED.

(C) CALCULATED DIMENSION



Completed: 05/13/2010

David C. Holmes  
Professional Land Surveyor Registration No. 32828  
State of Colorado

JOB #: 10086

NOTICE: According to Colorado law you MUST commence any legal action based upon any defect in this W.L.C. within three years after you first discover such defect. In no event may any action based upon any defect in this W.L.C. be commenced more than ten years from this sold date of the certification shown hereon.

# SKETCH - WILMOTH C14-24D

SECTION 14  
TOWNSHIP 4 NORTH  
RANGE 64 WEST

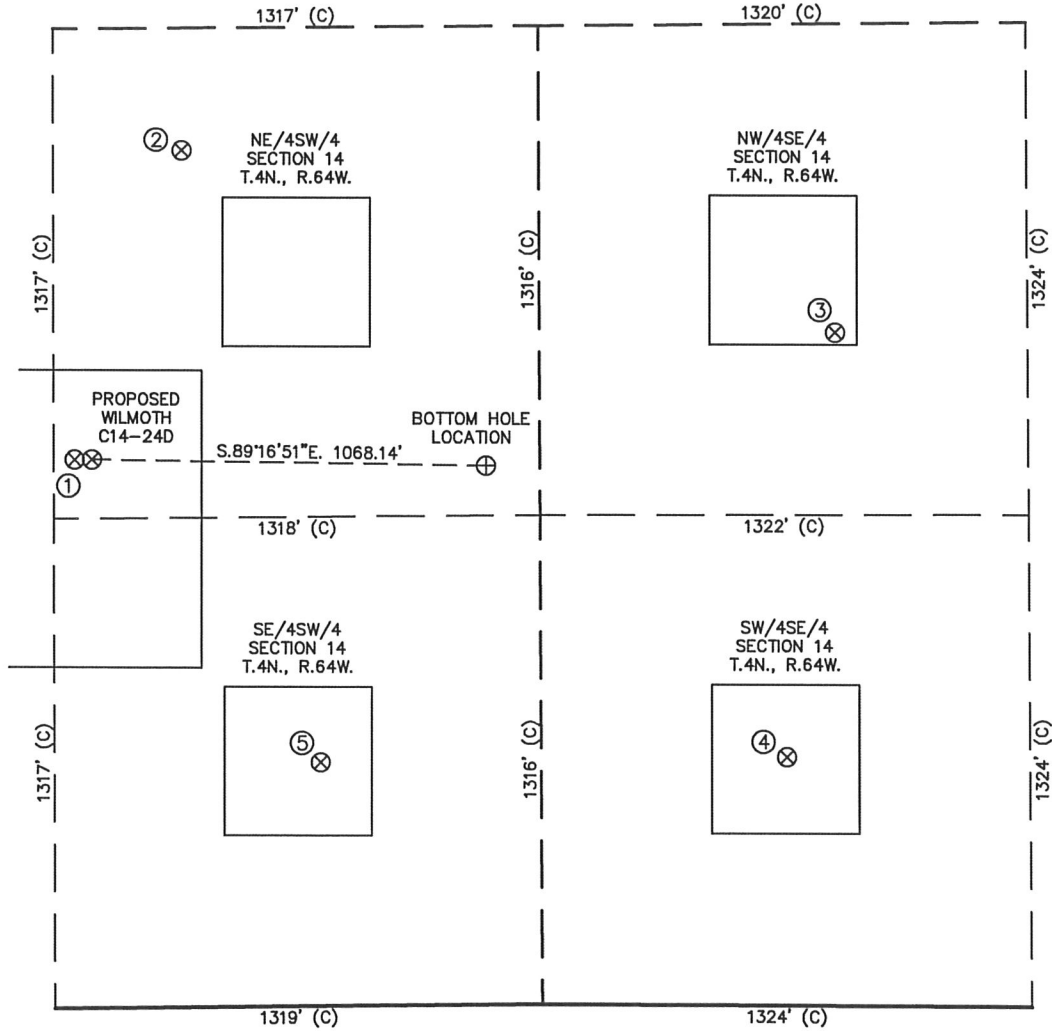

| ①   | ②  | ③   | ④   | ⑤   |
|---|--|---|---|---|
| WILMOTH<br>C14-25<br>NE/SW SEC. 14<br>1476' FSL<br>1375' FWL<br>EL 4648'<br>N 40.30928<br>W 104.52239<br>PDOP 2.2 | WILMOTH 14-2<br>NE/SW SEC. 14<br>2305' FSL<br>1667' FWL<br>EL 4646'<br>N 40.31155<br>W 104.52132<br>PDOP 2.0 | WATKINS 14-10<br>NW/SE SEC. 14<br>1811' FSL<br>1841' FEL<br>EL 4646'<br>N 40.31017<br>W 104.51498<br>PDOP 2.2 | WATKINS 14-1<br>SW/SE SEC. 14<br>668' FSL<br>1980' FEL<br>EL 4649'<br>N 40.30703<br>W 104.51550<br>PDOP 1.2 | HERBST 14-14<br>SE/SW SEC. 14<br>656' FSL<br>2040' FWL<br>EL 4651'<br>N 40.30702<br>W 104.52003<br>PDOP 1.3 |

## NOTES:

- THIS SKETCH DOES NOT REPRESENT A BOUNDARY SURVEY.
- THE DATUM FOR THE LATITUDES AND LONGITUDES ON THIS SKETCH IS NAD83.

