

Location Drawing

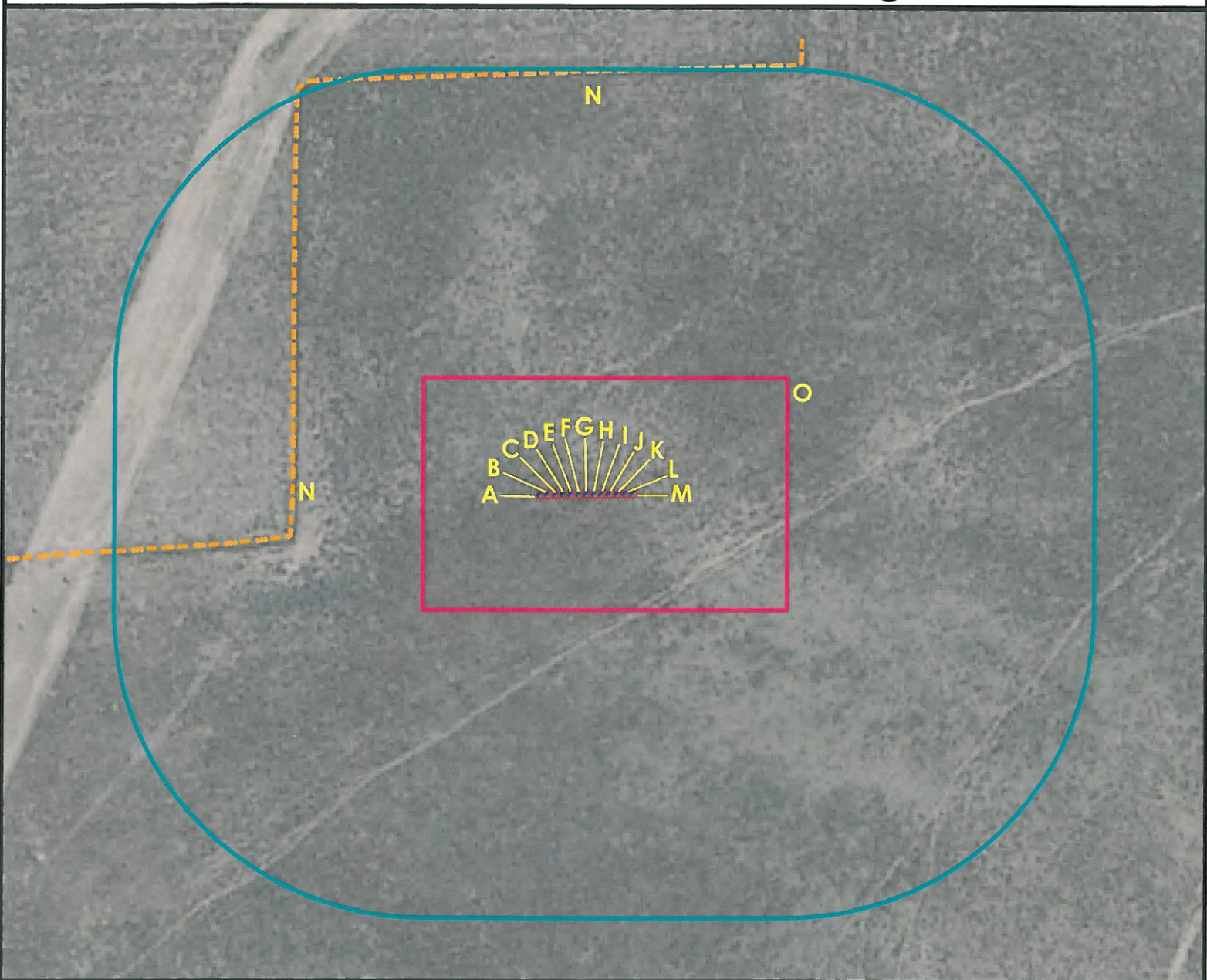

- A. Proposed Well BADDING 10-26SX. H. Proposed Well BADDING 16-26SX. O. Operational Disturbance Area.
 B. Proposed Well BADDING 15-26. I. Proposed Well BADDING 40-26.
 C. Proposed Well BADDING 10-26. J. Proposed Well BADDING 38-26.
 D. Proposed Well BADDING 15-26SX. K. Proposed Well BADDING 9-26SX.
 E. Proposed Well BADDING 20-26. L. Proposed Well BADDING 16-26.
 F. Proposed Well BADDING 20-26SX. M. Proposed Well BADDING 39-26.
 G. Proposed Well BADDING 9-26. N. Fences are 380' W and 545' N.



Legend

- | | | | |
|--|----------------------|--|---------------------|
| | Proposed Well | | Building/Residence |
| | Existing Well | | Disturbance Area |
| | Plugged Well | | Water Body |
| | Water Well | | Utility Box |
| | CattleGuard/Gate | | Railroad |
| | Bridge | | Fence |
| | ECD | | Overhead Power Line |
| | 400' Radius | | Pipeline |
| | Facilities Enclosure | | Access Road |
| | | | Ditch/Canal |
| | | | Concrete Ditch |

400ft Radius Map

BADDING 20-26SX Pad Multi Well Pad

Surface Location: T2N R66W S26
Description of surface uses : Open Field

Field Date: 04/27/2010
Drawing Date: 06/28/2010
Drafter: DMM
Checked By: BHF

Aerial Photo supplied by NAIP - 2009

Prepared for:
**KERR-MCGEE OIL &
GAS ONSHORE LP**



Use our resources to find yours!
www.petro-fs.com

1801 W. 13th Ave Suite 207
Denver, CO 80204 Rifle, CO 81650
(303) 928-7128 (970) 625-4740