

Access Road Map

CONRAD 24-05 3N45W

SE¼ SW¼ SECTION 5, TOWNSHIP 3 NORTH, RANGE 45 WEST OF THE 6TH PRINCIPAL MERIDIAN

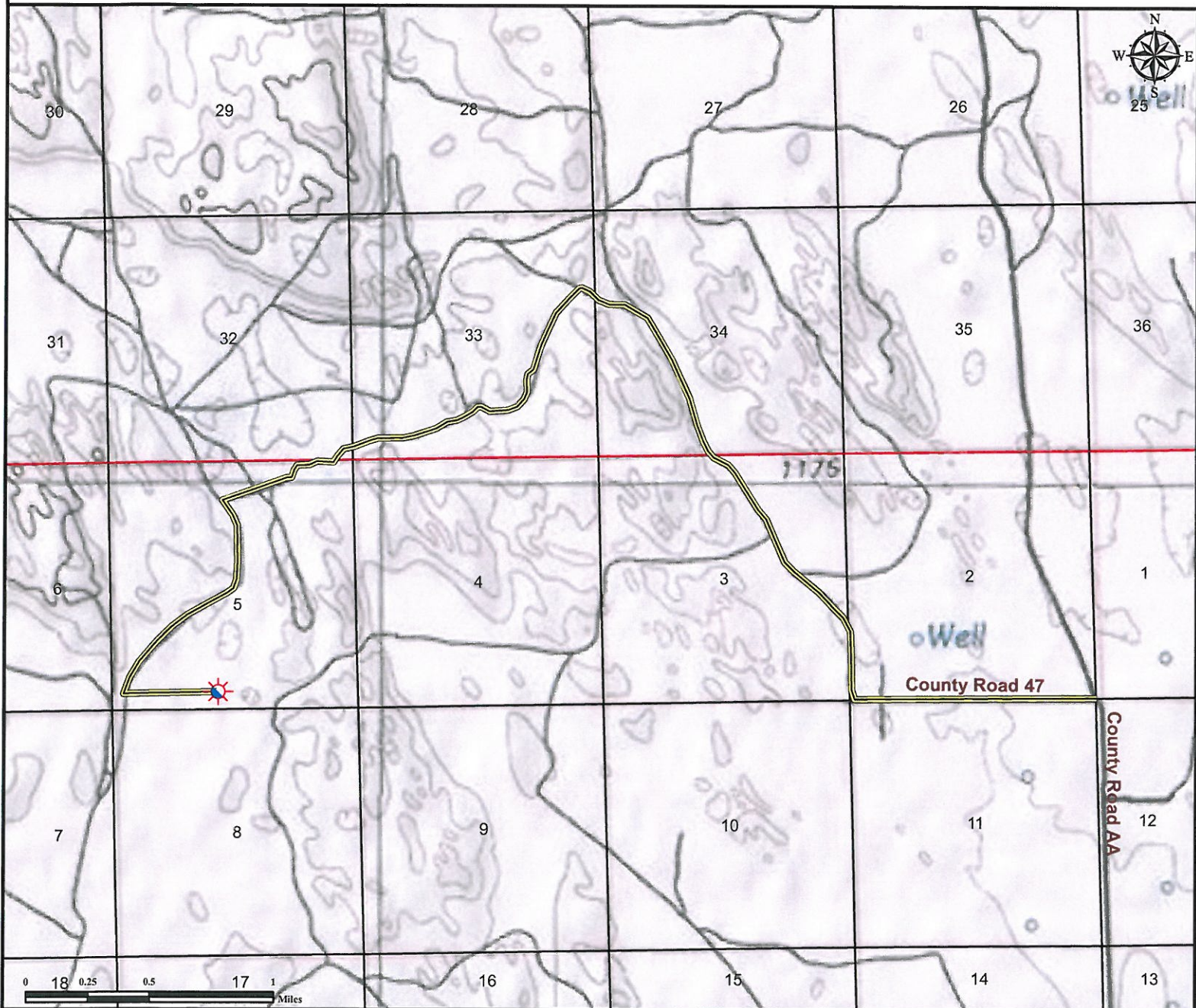

Proposed Access to CONRAD 24-05 3N45W; From the junction of County Road AA and County Road 47 proceed west on County Road 47 for ± 1 mile. Turn right and continue north for ± 0.3 miles. Follow private road towards the northwest for ± 1.8 miles. Road will bend towards the southwest, continue for ± 1.9 miles. Make a sharp left turn and follow road south for ± 0.4 miles. Follow road as it curves to the southwest for ± 0.6 miles. Turn left and continue ± 0.4 miles to proposed Oil & Gas Location.

Legend

- | | |
|---------------|-------------------|
| Proposed Well | Township Boundary |
| Access Road | Section Boundary |

Reference Location

** All Measurements are Made from Reference Well

CONRAD 24-05 3N45W **

LAT: 40.251479° LONG: -102.425931° (NAD 83)
Elevation: 3845 Feet



Use our resources to find yours!
www.petro-fs.com
(303) 928-7128

Field Date: 08/24/2010
Drafting Date: 08/28/2010
Drafter: DMM
Checked By: BHF

Data Sources:
- Topo Courtesy of USGS

Prepared for:



P.O. Box 260 Wray, CO 80758