

THIS IS TO CERTIFY THAT THE ABOVE PLAT WAS PREPARED FROM FIELD NOTES OF ACTUAL SURVEYS MADE BY ME OR UNDER MY SUPERVISION AND THAT THE SAME ARE TRUE AND CORRECT TO THE BEST OF MY KNOWLEDGE AND BELIEF.

REGISTERED LAND SURVEYOR
REGISTRATION NO. 38230
STATE OF COLORADO

WELL LOCATION, YELLOW CREEK FEDERAL 4-32-1,
LOCATED AS SHOWN IN LOT 6 OF SECTION 4, T1S,
R98W, 6th P.M. RIO BLANCO COUNTY, COLORADO.

TIMBERLINE

(435) 789-1365

ENGINEERING & LAND SURVEYING, INC.

209 NORTH 300 WEST - VERNAL, UTAH 84078

DATE SURVEYED:
07-05-07

SURVEYED BY: B.J.S.

SHEET

DATE DRAWN:
07-11-07

DRAWN BY: M.W.W.

2a

SCALE: 1" = 1000'

Date Last Revised:
08-23-10 M.W.W.

OF 10

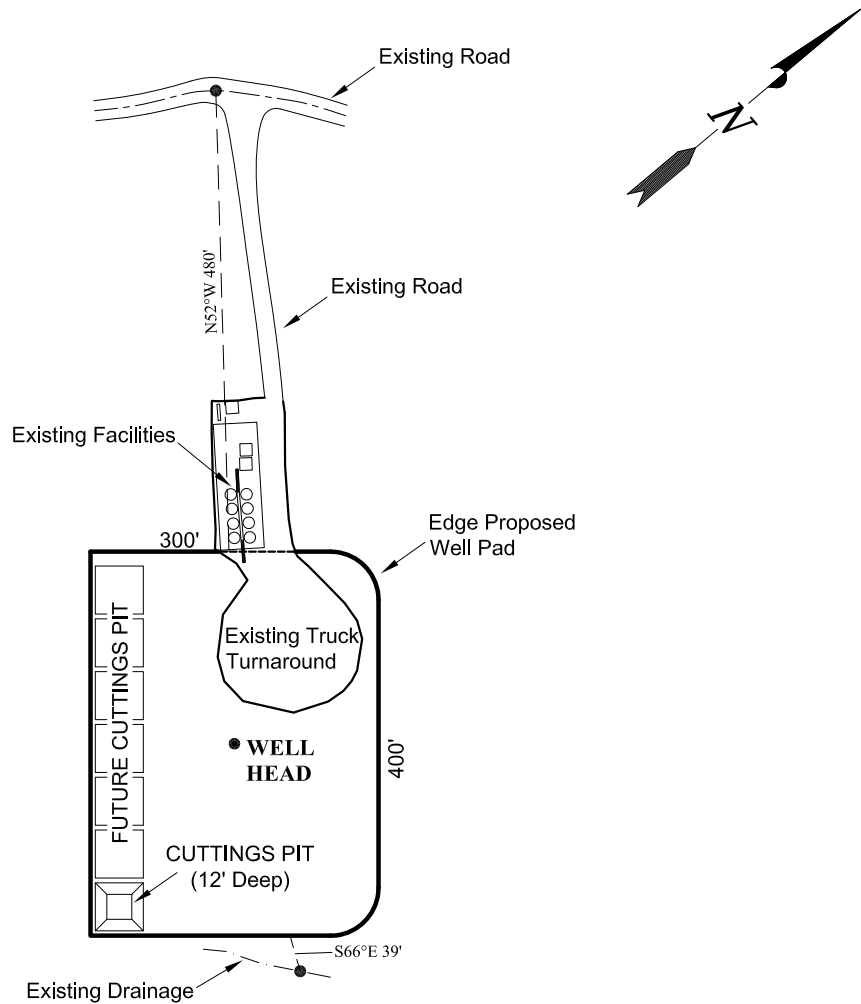

NOTES:

1. Surface use of location is grazing.
Vegetation consists mainly of sagebrush, cedar and native grasses.
2. There are no other Natural Features or Existing Improvements Within 400' of the Well Pad.

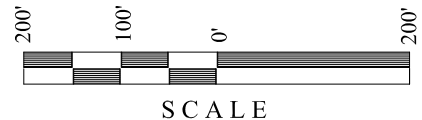

BOPCO, L.P.

ADDENDUM TO LEGAL PLAT

**YELLOW CREEK FEDERAL 4-32-1
1558' FNL, 1946' FEL
LOT 6 OF SECTION 4, T1S, R98W, 6th P.M.,
RIO BLANCO COUNTY, COLORADO.**

TIMBERLINE

(435) 789-1365

ENGINEERING & LAND SURVEYING, INC.

209 NORTH 300 WEST - VERNAL, UTAH 84078

DATE SURVEYED:
07-05-07

PHOTOS TAKEN BY: B.J.S.

SHEET

DATE DRAWN:
08-23-10

DRAWN BY: M.W.W.

2b

Date Last Revised:

OF 10