

Location Drawing

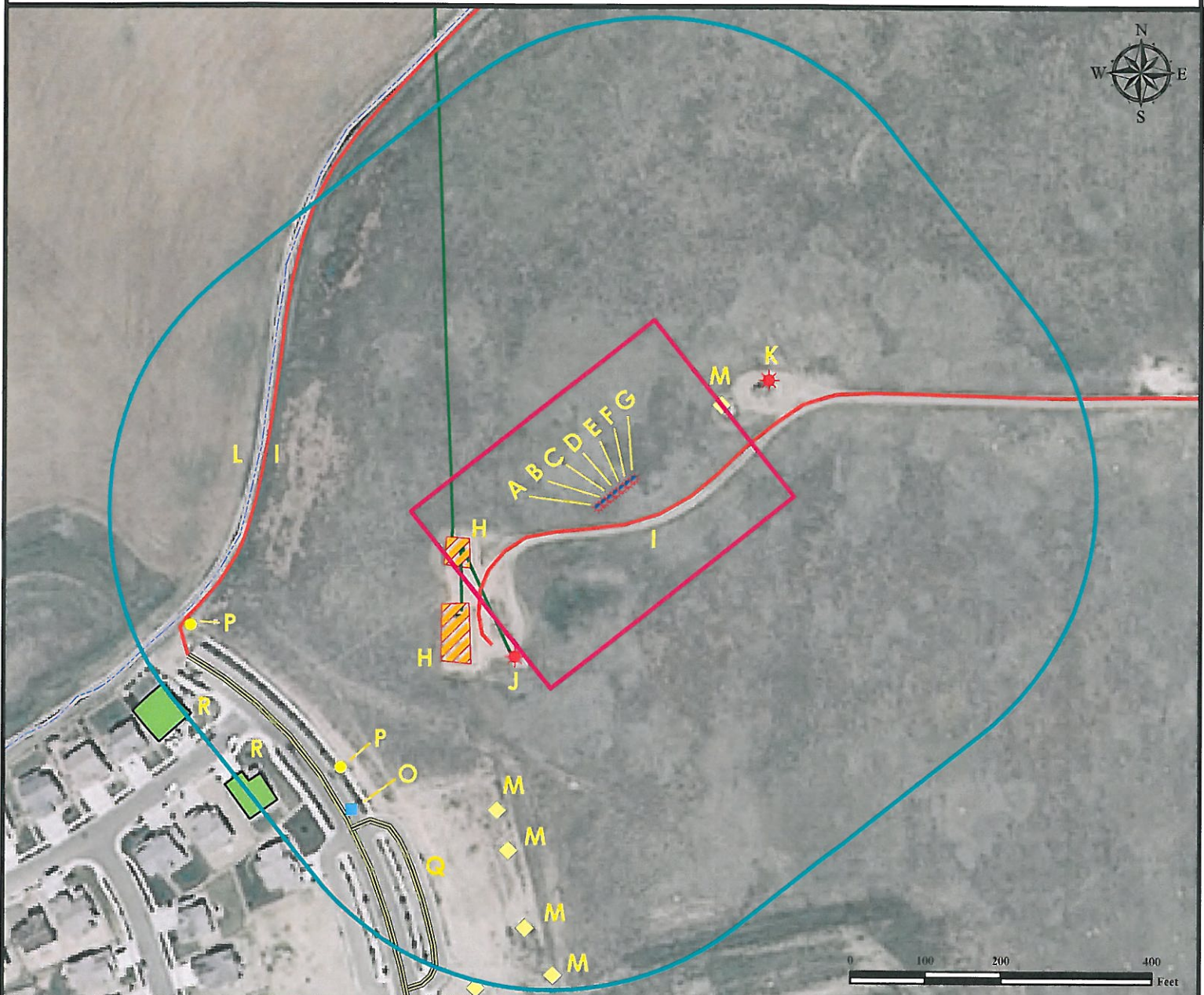

- | | | |
|------------------------------------|--|---|
| A. Proposed Well SWEETGRASS 15-14. | H. Facilities are 203' SW and 243' SW. | O. Fire Hydrant is 546' SW. |
| B. Proposed Well SWEETGRASS 10-14. | I. Access Roads are 47' SE and 473' W. | P. Power Boxes are 514' SW and 588' SW. |
| C. Proposed Well SWEETGRASS 25-14. | J. Existing well UPRR 43 PAN AM "U" #2 IS 255' SW. | Q. Public Road is 537' SW. |
| D. Proposed Well SWEETGRASS 16-14. | K. Existing well UPRR 43 PAN AM "L" WELL NO. 32 is 250' NE. | R. Residences are 633' SW and 618' SW. |
| E. Proposed Well SWEETGRASS 39-14. | L. Concrete Ditch is 482' W. | |
| F. Proposed Well SWEETGRASS 24-14. | M. Utility Boxes are 181' NE, 448' SW, 494' SW, 588' SW and 643' SW. | |
| G. Proposed Well SWEETGRASS 9-14. | | |

Legend

- | | |
|----------------------|----------------------|
| Proposed Well | Building/Residence |
| Existing Well | Disturbance Area |
| Plugged Well | Water Body |
| Water Well | Utility Box |
| Power Box | Railroad |
| Fire Hydrant | Fence |
| Utility Box | Overhead Power Line |
| 400' Radius | Underground Pipeline |
| Facilities Enclosure | Access Road |
| | Public Road |
| | Concrete Ditch |

400ft Radius Map

SWEETGRASS 16-14 Multi Well Pad

Surface Location: T1N R68W S14
Description of surface uses: Open Field

Field Date: 05/07/2010
Drawing Date: 05/14/2010
Drafter: DMM
Checked By: BHF

Aerial Photo supplied by NAIP - 2009

Prepared for:
**KERR-MCGEE OIL &
GAS ONSHORE LP**



Use our resources to find yours!
www.petro-fs.com

1801 W. 13th Ave Suite 207
Denver, CO 80204
(303) 928-7128
111 E. Third Street
Rifle, CO 81650
(970) 625-4740