

Well Sign

Date Photographed: 06/11/2010

Photographed By: D. Slaugh

NAD 83 - Decimal Degrees

Latitude : 39.494136

Longitude : 107.781135



Access

Date Photographed: 06/11/2010

Photographed By: D. Slaugh

NAD 83 - Decimal Degrees

Latitude : 39.496619

Longitude : 107.780273



EnCana Oil & Gas (USA) Inc.

Well Pad K28NW (Expansion)
SEC. 28, T6S, R93W, 6th P.M.

*Tri-State
Land Surveying Inc.*
(435) 781-2501
180 North Vernal Ave. Vernal, Utah 84078

DRAWN BY: JAS

DATE: 06/15/2010

Location

Garfield, Colorado

COLOR
PHOTOGRAPHS

SHEET

P1

Northerly

Date Photographed: 06/11/2010

Photographed By: D. Slaugh

NAD 83 - Decimal Degrees

Latitude : 39.493955

Longitude : 107.780827



Easterly

Date Photographed: 06/11/2010

Photographed By: D. Slaugh

NAD 83 - Decimal Degrees

Latitude : 39.494176

Longitude : 107.780929

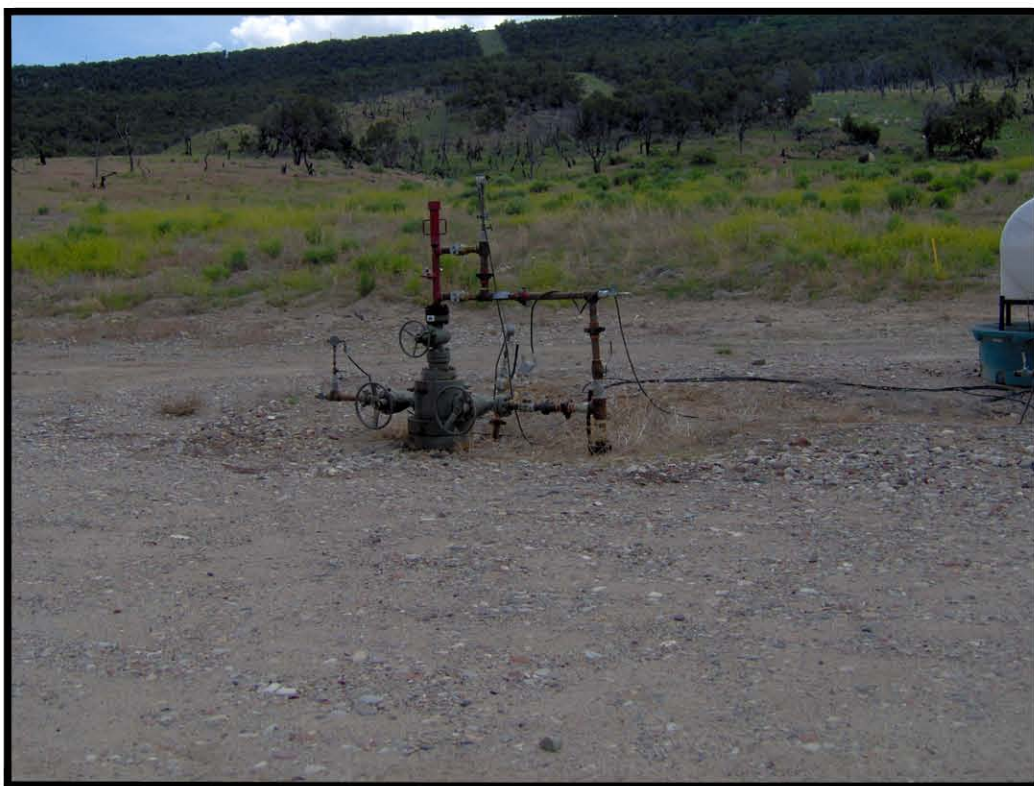

EnCana Oil & Gas (USA) Inc.

Well Pad K28NW (Expansion)
SEC. 28, T6S, R93W, 6th P.M.

*Tri-State
Land Surveying Inc.*
(435) 781-2501
180 North Vernal Ave. Vernal, Utah 84078

DRAWN BY: JAS

DATE: 06/15/2010

Location

Garfield, Colorado

COLOR
PHOTOGRAPHS

SHEET
P2

Southerly

Date Photographed: 06/11/2010

Photographed By: D. Slauch

NAD 83 - Decimal Degrees

Latitude : 39.494291

Longitude : 107.780811



Westerly

Date Photographed: 06/11/2010

Photographed By: D. Slauch

NAD 83 - Decimal Degrees

Latitude : 39.494167

Longitude : 107.780656

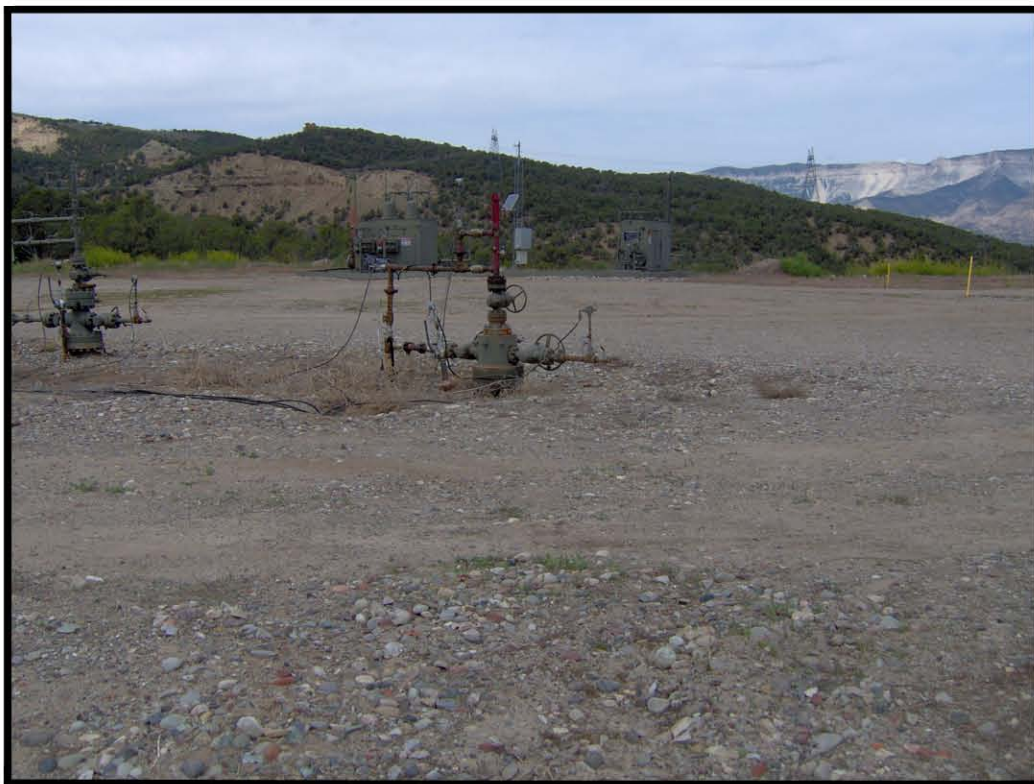

EnCana Oil & Gas (USA) Inc.

Well Pad K28NW (Expansion)
SEC. 28, T6S, R93W, 6th P.M.

*Tri-State
Land Surveying Inc.*
(435) 781-2501

180 North Vernal Ave. Vernal, Utah 84078

DRAWN BY: JAS

DATE: 06/15/2010

Location

Garfield, Colorado

COLOR
PHOTOGRAPHS

SHEET

P3