

R. 97 W.

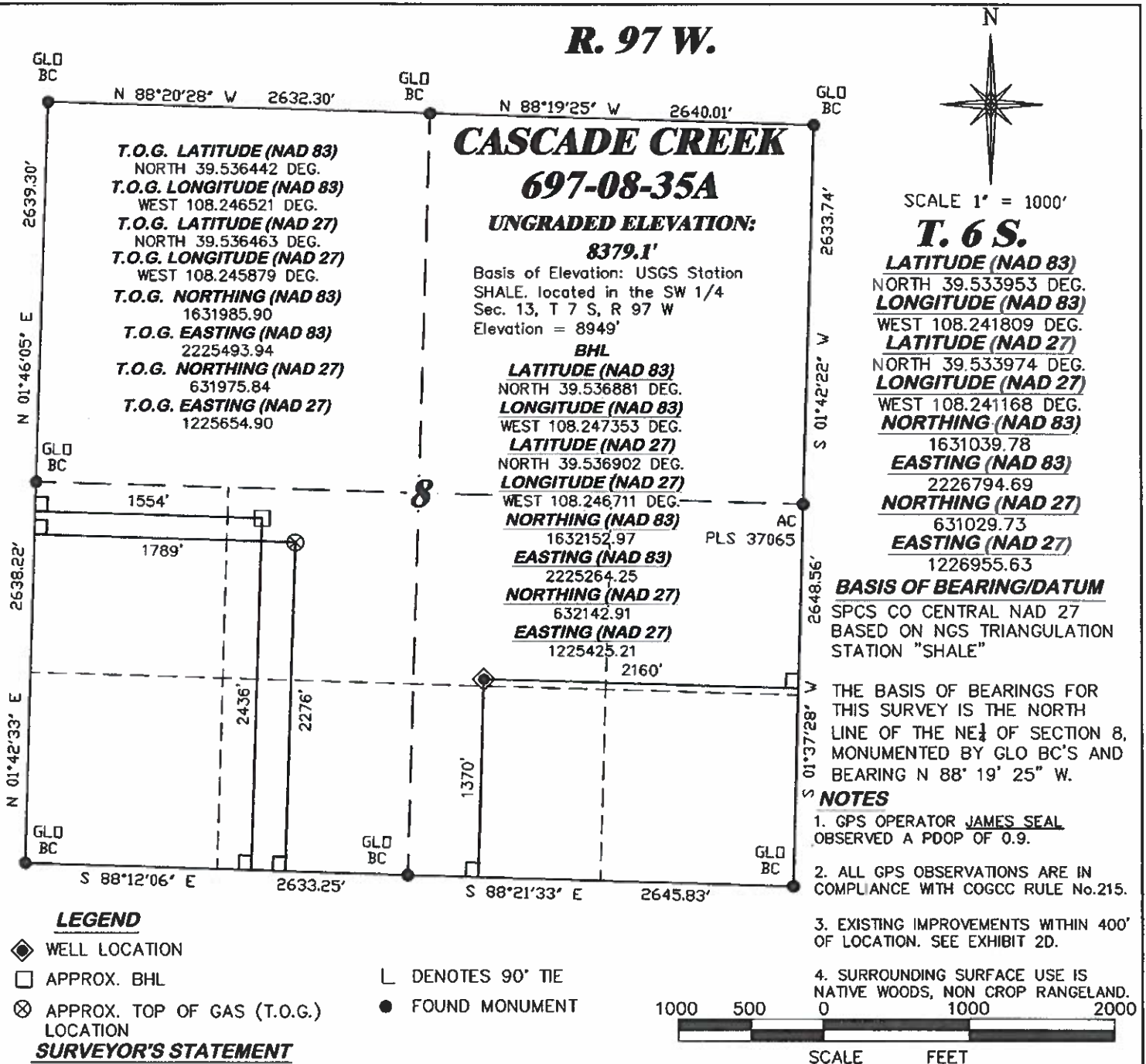

Notice: In accordance with Colorado State Law, any legal action based upon any defect in this survey plat must commence within three (3) years after first discovery of such defect. In no event, may any action based upon any defect in this survey plat be commenced more than ten (10) years from the date of certification shown hereon.

CC 697-08-53 PAD

DRG RIFFIN & ASSOCIATES, INC.
(307) 362-5028 1414 ELK ST., ROCK SPRINGS, WY 82901

**PLAT OF DRILLING LOCATION IN THE
NWSE OF SECTION 8
FOR OXY USA WTP LP**

DRAWN: 9/3/10 - DEH
REVISED: N/A
SCALE: 1" = 1000'
DRG JOB No. 11769
EXHIBIT 1

1370' F/SL & 2160' F/EL, SECTION 8,
T. 6 S., R. 97 W., 6th P.M.
GARFIELD COUNTY, COLORADO