

VISIBLE IMPROVEMENTS

- A. EXISTING TANK BATTERY - 260' N40°W
- B. EXISTING ACCESS ROAD - 285' N12°W
- C. EXISTING FENCE - 148' N89°W
- D. PROPERTY LINE - 251' N89°W

LOCATION

SW1/4 SE1/4 SEC 32, T6N, R65W

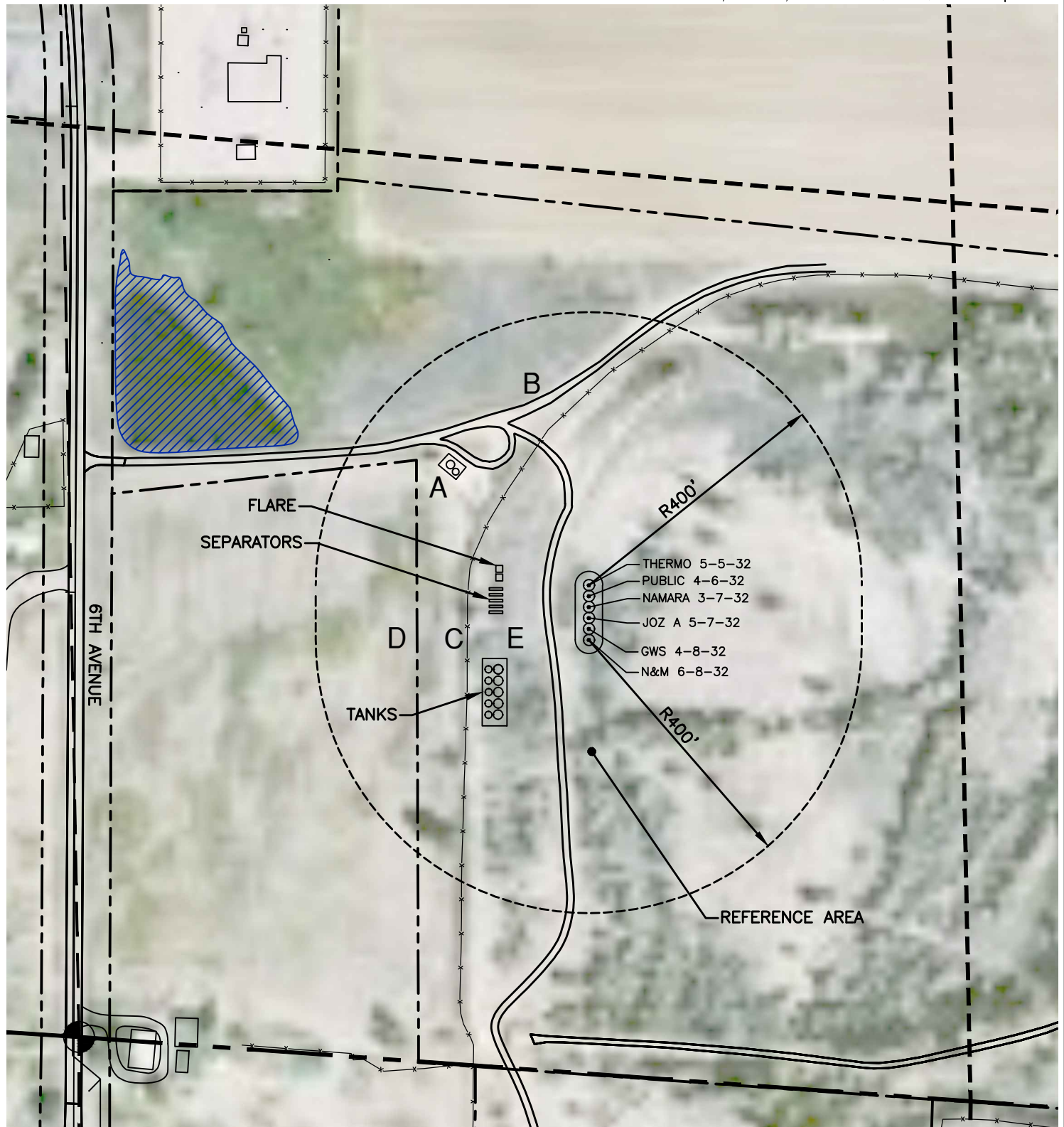

LAMP RYNEARSON
& ASSOCIATES

4715 Innovation Drive
Fort Collins, CO 80525
www.LRA-Inc.com
970.226.0342 | P
970.226.0879 | F

**LOCATION
DRAWING**

drawn by: EKM
designer: DDH
job number-tasks: 0209021.00
date: 9/09/2010
scale: 1" = 200'
file name: