

Section 23  
T. 6 S., R 94 W  
6th P.M.

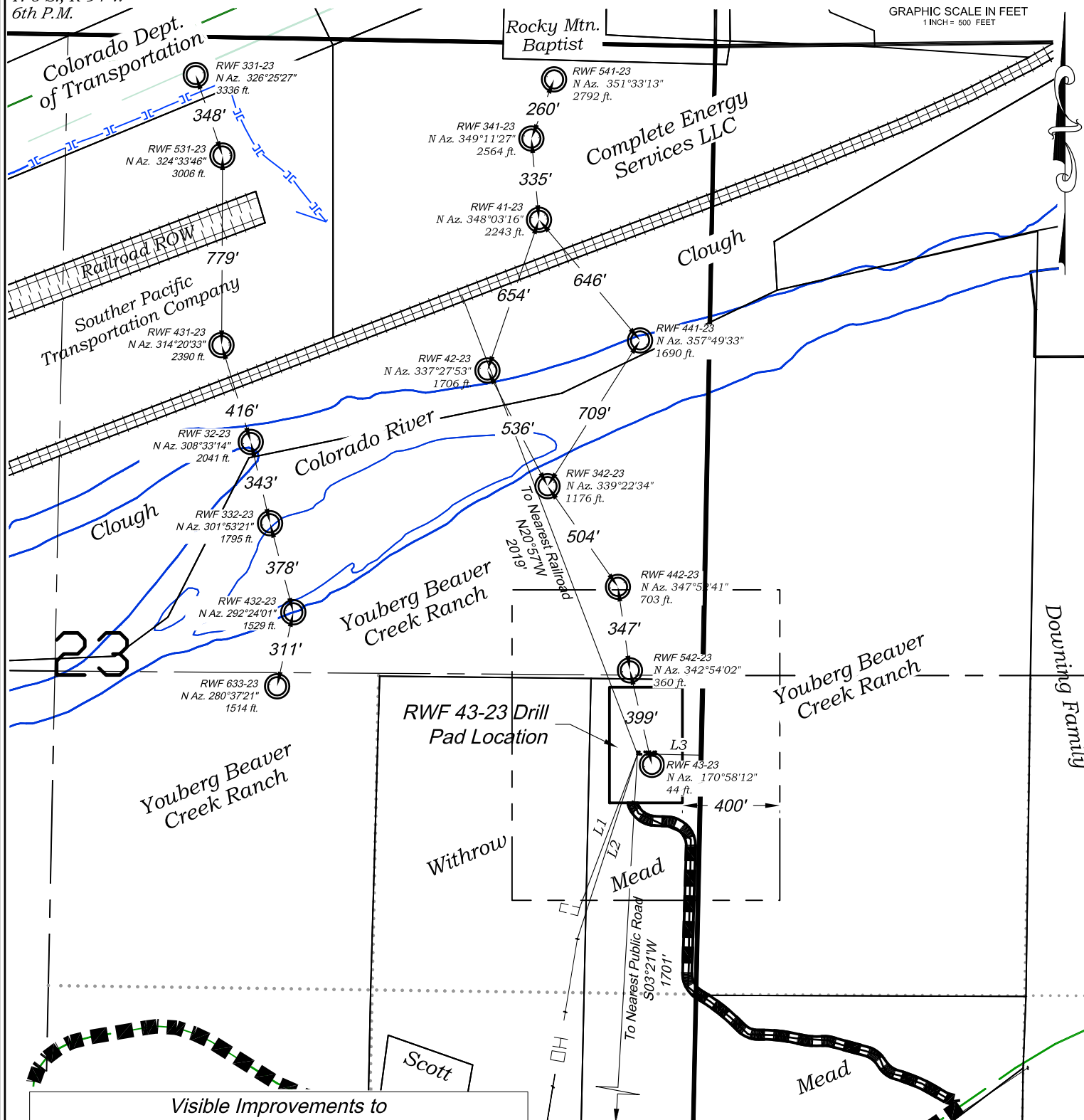
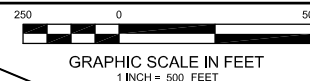

### Visible Improvements to Well Head

	Desc.	Bearing	Distance (ft)	Well
L1	Building	S20°38'W	674	RWF 432-23
	Public Road	S03°21'W	1701	RWF 432-23
L2	Above Grnd Util.	S18°02'W	798	RWF 432-23
	Railroad	N20°57'W	2019'	RWF 432-23
L3	Property Line	S88°49'E	184	RWF 542-23

### CURRENT LAND USE

<input checked="" type="checkbox"/> CROP LAND	<input type="checkbox"/> NON-CROP LAND	<input type="checkbox"/> SUBDIVIDED
<input type="checkbox"/> IRRIGATED	<input type="checkbox"/> RANGELAND	<input type="checkbox"/> INDUSTRIAL
<input checked="" type="checkbox"/> DRY LAND	<input type="checkbox"/> TIMBER	<input type="checkbox"/> COMMERCIAL
<input type="checkbox"/> IMPROVED PASTURE	<input type="checkbox"/> RECREATIONAL	<input type="checkbox"/> RESIDENTIAL
<input type="checkbox"/> HAY MEADOW	<input type="checkbox"/> OTHER (describe):	
<input type="checkbox"/> CRP		

REVISED:  
9/7/10

**Construction Plan Prepared for:**  
**Williams** Williams Production, RMT

RWF 43-23 Drill Pad - Plat 6  
LOCATION

SCALE: 1" = 500'  
DATE: 6/4/10  
PLAT: 6 of 9  
PROJECT: Williams Valley  
DFT: CWS

136 East Third Street  
Rifle, Colorado 81650  
Ph. (970) 625-1330  
Fax (970) 625-2773

