

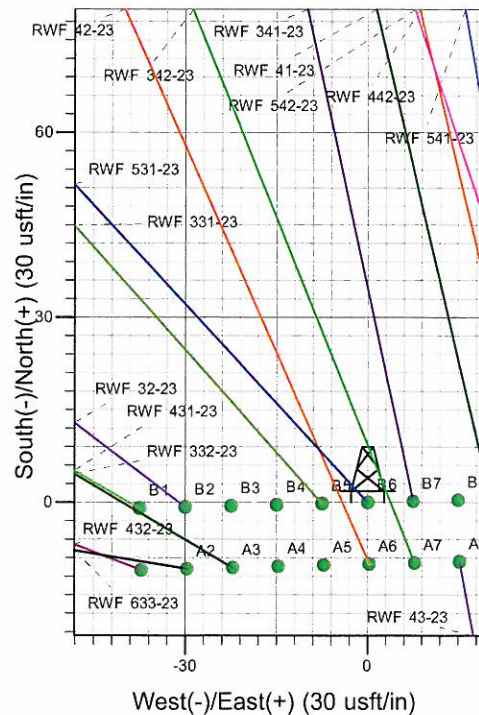

Well Name: RWF 531-23
 Surface Location: RWF 43-23 Pad
 North American Datum 1983 , US State Plane 1983 , Colorado Central Zone
 Ground Elevation: 5599.0
 +N/-S +E/-W Northing Easting Latitude Longitude Slot
 0.0 0.0 1619214.50 2337881.50 39° 30' 36.148 N 107° 50' 49.197 W B6
 KELLY BUSHING @ 5623.0usft (H&P (24' RKB) kjs)

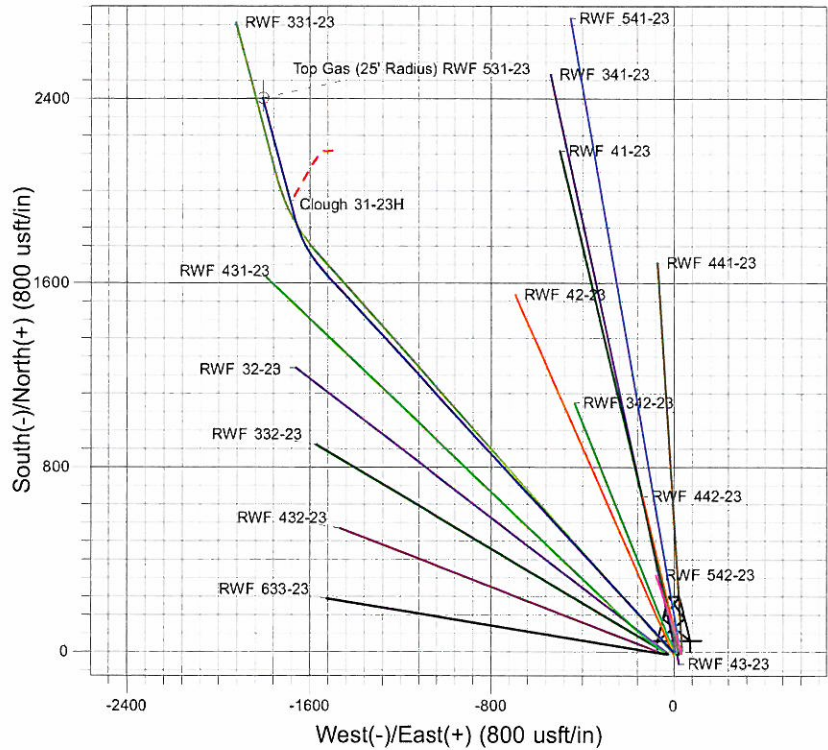

Project: RU 23-06S-094W
 Site: RWF 43-23 Pad
 Well: RWF 531-23
 Plan #3 25Aug10 kjs

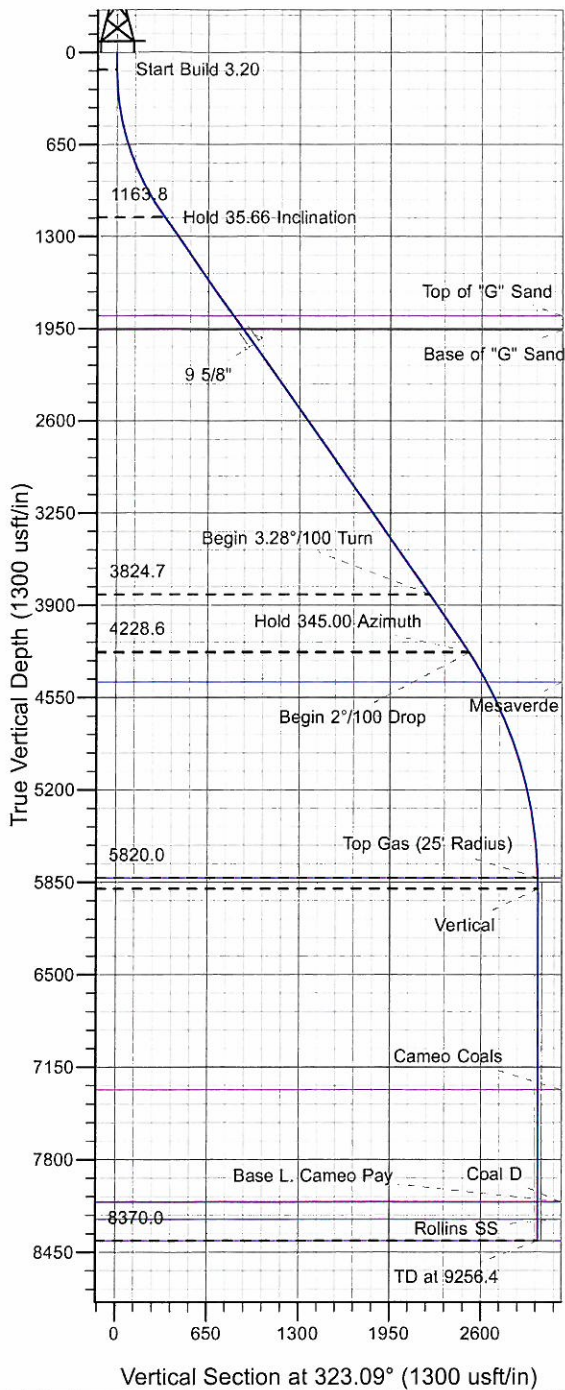

Azimuths to True North
 Magnetic North: 10.43°
 Magnetic Field
 Strength: 52395.1snT
 Dip Angle: 65.81°
 Date: 4/27/2010
 Model: IGRF2010

ANNOTATIONS

TVD	MD	Inc	Azi	+N/-S	+E/-W	VSec	Departure	Annotation
120.0	120.0	0.00	0.00	0.0	0.0	0.0	0.0	Start Build 3.20
1163.8	1234.4	35.66	317.00	245.5	-229.0	333.8	335.7	Hold 35.66 Inclination
3824.7	4509.4	35.66	317.00	1641.9	-1531.1	2232.3	2245.0	Begin 3.28°/100 Turn
4228.6	5002.6	35.50	345.00	1887.0	-1667.1	2510.0	2532.0	Hold 345.00 Azimuth
4233.3	5008.4	35.50	345.00	1890.2	-1668.0	2513.1	2535.3	Begin 2°/100 Drop
5820.0	6706.4	1.50	345.00	2403.0	-1805.3	3006.6	3066.1	Top Gas
5895.0	6781.4	0.00	0.00	2403.9	-1805.6	3006.5	3067.1	Vertical
8370.0	9256.4	0.00	0.00	2403.9	-1805.6	3006.5	3067.1	TD at 9256.4

PICEANCE VLY NAD 83

RU 23-06S-094W

RWF 43-23 Pad

RWF 531-23 - Slot B6

Wellbore #1

Plan: Plan #3 25Aug10 kjs

Standard Planning Report - Geographic

26 August, 2010

Williams
Planning Report - Geographic

Database:	Compass R5000 WIN AUTH	Local Co-ordinate Reference:	Well RWF 531-23 - Slot B6
Company:	PICEANCE VLY NAD 83	TVD Reference:	KELLY BUSHING @ 5623.0usft (H&P (24' RKB) kjs)
Project:	RU 23-06S-094W	MD Reference:	KELLY BUSHING @ 5623.0usft (H&P (24' RKB) kjs)
Site:	RWF 43-23 Pad	North Reference:	True
Well:	RWF 531-23	Survey Calculation Method:	Minimum Curvature
Wellbore:	Wellbore #1		
Design:	Plan #3 25Aug10 kjs		

Project	RU 23-06S-094W, Garfield County, CO, 23-06S-094W		
Map System:	US State Plane 1983	System Datum:	Mean Sea Level
Geo Datum:	North American Datum 1983		
Map Zone:	Colorado Central Zone		Using geodetic scale factor

Site	RWF 43-23 Pad			
Site Position:		Northing:	1,619,204.50 usft	Latitude: 39° 30' 36.053 N
From: Map		Easting:	2,337,897.00 usft	Longitude: 107° 50' 48.996 W
Position Uncertainty:	0.0 usft	Slot Radius:	13.200 in	Grid Convergence: -1.480 °

Well	RWF 531-23 - Slot B6			
Well Position	+N/-S 0.0 usft	Northing:	1,619,214.50 usft	Latitude: 39° 30' 36.148 N
	+E/-W 0.0 usft	Easting:	2,337,881.50 usft	Longitude: 107° 50' 49.197 W
Position Uncertainty	0.0 usft	Wellhead Elevation:		Ground Level: 5,599.0 usft

Wellbore	Wellbore #1				
Magnetics	Model Name	Sample Date	Declination (°)	Dip Angle (°)	Field Strength (nT)
	IGRF2010	4/27/2010	10.434	65.810	52,395

Design	Plan #3 25Aug10 kjs			
Audit Notes:				
Version:	Phase:	PLAN	Tie On Depth:	0.0
Vertical Section:	Depth From (TVD) (usft)	+N/-S (usft)	+E/-W (usft)	Direction (°)
	0.0	0.0	0.0	323.09

Plan Sections										
Measured Depth (usft)	Inclination (°)	Azimuth (°)	Vertical Depth (usft)	+N/-S (usft)	+E/-W (usft)	Dogleg Rate (°/100usft)	Build Rate (°/100usft)	Turn Rate (°/100usft)	TFO (°)	Target
0.0	0.00	0.00	0.0	0.0	0.0	0.00	0.00	0.00	0.000	
120.0	0.00	0.00	120.0	0.0	0.0	0.00	0.00	0.00	0.000	
1,234.4	35.66	317.00	1,163.8	245.5	-229.0	3.20	3.20	0.00	317.000	
4,509.4	35.66	317.00	3,824.7	1,641.9	-1,531.1	0.00	0.00	0.00	0.000	
5,002.6	35.50	345.00	4,228.6	1,887.0	-1,667.1	3.28	-0.03	5.68	102.029	
5,008.4	35.50	345.00	4,233.3	1,890.2	-1,668.0	0.00	0.00	0.00	0.000	
6,706.4	1.50	345.00	5,820.0	2,403.0	-1,805.3	2.00	-2.00	0.00	-180.000	Top Gas (25' Radius)
6,781.4	0.00	0.00	5,895.0	2,403.9	-1,805.6	2.00	-2.00	20.00	180.000	
9,256.4	0.00	0.00	8,370.0	2,403.9	-1,805.6	0.00	0.00	0.00	0.000	

Williams
Planning Report - Geographic

Database:	Compass R5000 WIN AUTH	Local Co-ordinate Reference:	Well RWF 531-23 - Slot B6
Company:	PICEANCE VLY NAD 83	TVD Reference:	KELLY BUSHING @ 5623.0usft (H&P (24' RKB) kjs)
Project:	RU 23-06S-094W	MD Reference:	KELLY BUSHING @ 5623.0usft (H&P (24' RKB) kjs)
Site:	RWF 43-23 Pad	North Reference:	True
Well:	RWF 531-23	Survey Calculation Method:	Minimum Curvature
Wellbore:	Wellbore #1		
Design:	Plan #3 25Aug10 kjs		

Planned Survey									
Measured Depth (usft)	Inclination (°)	Azimuth (°)	Vertical Depth (usft)	+N/-S (usft)	+E/-W (usft)	Map Northing (usft)	Map Easting (usft)	Latitude	Longitude
0.0	0.00	0.00	0.0	0.0	0.0	1,619,214.50	2,337,881.50	39° 30' 36.148 N	107° 50' 49.197 W
120.0	0.00	0.00	120.0	0.0	0.0	1,619,214.50	2,337,881.50	39° 30' 36.148 N	107° 50' 49.197 W
Start Build 3.20									
1,234.4	35.66	317.00	1,163.8	245.5	-229.0	1,619,465.86	2,337,658.96	39° 30' 38.574 N	107° 50' 52.119 W
Hold 35.66 Inclination									
2,091.2	35.66	317.00	1,860.0	610.9	-569.6	1,619,839.85	2,337,327.85	39° 30' 42.185 N	107° 50' 56.465 W
Top of "G" Sand									
2,214.3	35.66	317.00	1,960.0	663.3	-618.6	1,619,893.57	2,337,280.29	39° 30' 42.704 N	107° 50' 57.090 W
Base of "G" Sand									
2,337.4	35.66	317.00	2,060.0	715.8	-667.5	1,619,947.29	2,337,232.73	39° 30' 43.222 N	107° 50' 57.714 W
9 5/8"									
4,509.4	35.66	317.00	3,824.7	1,641.9	-1,531.1	1,620,895.30	2,336,393.41	39° 30' 52.374 N	107° 51' 8.733 W
Begin 3.28°/100 Turn									
5,002.6	35.50	345.00	4,228.6	1,887.0	-1,667.1	1,621,143.83	2,336,263.77	39° 30' 54.797 N	107° 51' 10.469 W
Hold 345.00 Azimuth									
5,008.4	35.50	345.00	4,233.3	1,890.2	-1,668.0	1,621,147.07	2,336,262.99	39° 30' 54.828 N	107° 51' 10.480 W
Begin 2°/100 Drop									
5,255.0	30.56	345.00	4,440.0	2,020.0	-1,702.7	1,621,277.74	2,336,231.58	39° 30' 56.111 N	107° 51' 10.924 W
Mesaverde									
6,706.4	1.50	345.00	5,820.0	2,403.0	-1,805.3	1,621,663.20	2,336,138.90	39° 30' 59.896 N	107° 51' 12.234 W
Top Gas - Approx. Top Gas									
6,781.4	0.00	0.00	5,895.0	2,403.9	-1,805.6	1,621,664.15	2,336,138.67	39° 30' 59.905 N	107° 51' 12.237 W
Vertical									
8,196.4	0.00	0.00	7,310.0	2,403.9	-1,805.6	1,621,664.15	2,336,138.67	39° 30' 59.905 N	107° 51' 12.237 W
Cameo Coals									
8,981.4	0.00	0.00	8,095.0	2,403.9	-1,805.6	1,621,664.15	2,336,138.67	39° 30' 59.905 N	107° 51' 12.237 W
Base L. Cameo Pay									
8,986.4	0.00	0.00	8,100.0	2,403.9	-1,805.6	1,621,664.15	2,336,138.67	39° 30' 59.905 N	107° 51' 12.237 W
Coal D									
9,106.4	0.00	0.00	8,220.0	2,403.9	-1,805.6	1,621,664.15	2,336,138.67	39° 30' 59.905 N	107° 51' 12.237 W
Rollins SS									
9,256.4	0.00	0.00	8,370.0	2,403.9	-1,805.6	1,621,664.15	2,336,138.67	39° 30' 59.905 N	107° 51' 12.237 W
TD at 9256.4 - TD									

Design Targets									
Target Name	Dip Angle (°)	Dip Dir. (°)	TVD (usft)	+N/-S (usft)	+E/-W (usft)	Northing (usft)	Easting (usft)	Latitude	Longitude
- hit/miss target									
- Shape									
Top Gas (25' Radius) RL	0.00	0.00	5,820.0	2,403.0	-1,805.3	1,621,663.20	2,336,138.90	39° 30' 59.896 N	107° 51' 12.234 W
- plan hits target center									
- Circle (radius 25.0)									
TD / PBHL RWF 531-23	0.00	0.00	8,370.0	2,403.0	-1,805.3	1,621,663.20	2,336,138.90	39° 30' 59.896 N	107° 51' 12.234 W
- plan misses target center by 1.0usft at 9256.4usft MD (8370.0 TVD, 2403.9 N, -1805.6 E)									
- Point									

Williams
Planning Report - Geographic

Database:	Compass R5000 WIN AUTH	Local Co-ordinate Reference:	Well RWF 531-23 - Slot B6
Company:	PICEANCE VLY NAD 83	TVD Reference:	KELLY BUSHING @ 5623.0usft (H&P (24' RKB) kjs)
Project:	RU 23-06S-094W	MD Reference:	KELLY BUSHING @ 5623.0usft (H&P (24' RKB) kjs)
Site:	RWF 43-23 Pad	North Reference:	True
Well:	RWF 531-23	Survey Calculation Method:	Minimum Curvature
Wellbore:	Wellbore #1		
Design:	Plan #3 25Aug10 kjs		

Casing Points				
Measured Depth (usft)	Vertical Depth (usft)	Name	Casing Diameter (in)	Hole Diameter (in)
2,337.4	2,060.0	9 5/8"	9.625	12.250

Formations					
Measured Depth (usft)	Vertical Depth (usft)	Name	Lithology	Dip (°)	Dip Direction (°)
2,091.2	1,860.0	Top of "G" Sand			
2,214.3	1,960.0	Base of "G" Sand			
5,255.0	4,440.0	Mesaverde			
6,706.4	5,820.0	Approx. Top Gas			
8,196.4	7,310.0	Cameo Coals			
8,981.4	8,095.0	Base L. Cameo Pay			
8,986.4	8,100.0	Coal D			
9,106.4	8,220.0	Rollins SS			
9,256.4	8,370.0	TD			

Plan Annotations				
Measured Depth (usft)	Vertical Depth (usft)	Local Coordinates		Comment
		+N/-S (usft)	+E/-W (usft)	
120.0	120.0	0.0	0.0	Start Build 3.20
1,234.4	1,163.8	245.5	-229.0	Hold 35.66 Inclination
4,509.4	3,824.7	1,641.9	-1,531.1	Begin 3.28°/100 Turn
5,002.6	4,228.6	1,887.0	-1,667.1	Hold 345.00 Azimuth
5,008.4	4,233.3	1,890.2	-1,668.0	Begin 2°/100 Drop
6,706.4	5,820.0	2,403.0	-1,805.3	Top Gas
6,781.4	5,895.0	2,403.9	-1,805.6	Vertical
9,256.4	8,370.0	2,403.9	-1,805.6	TD at 9256.4