

# Mead RWF 531-23

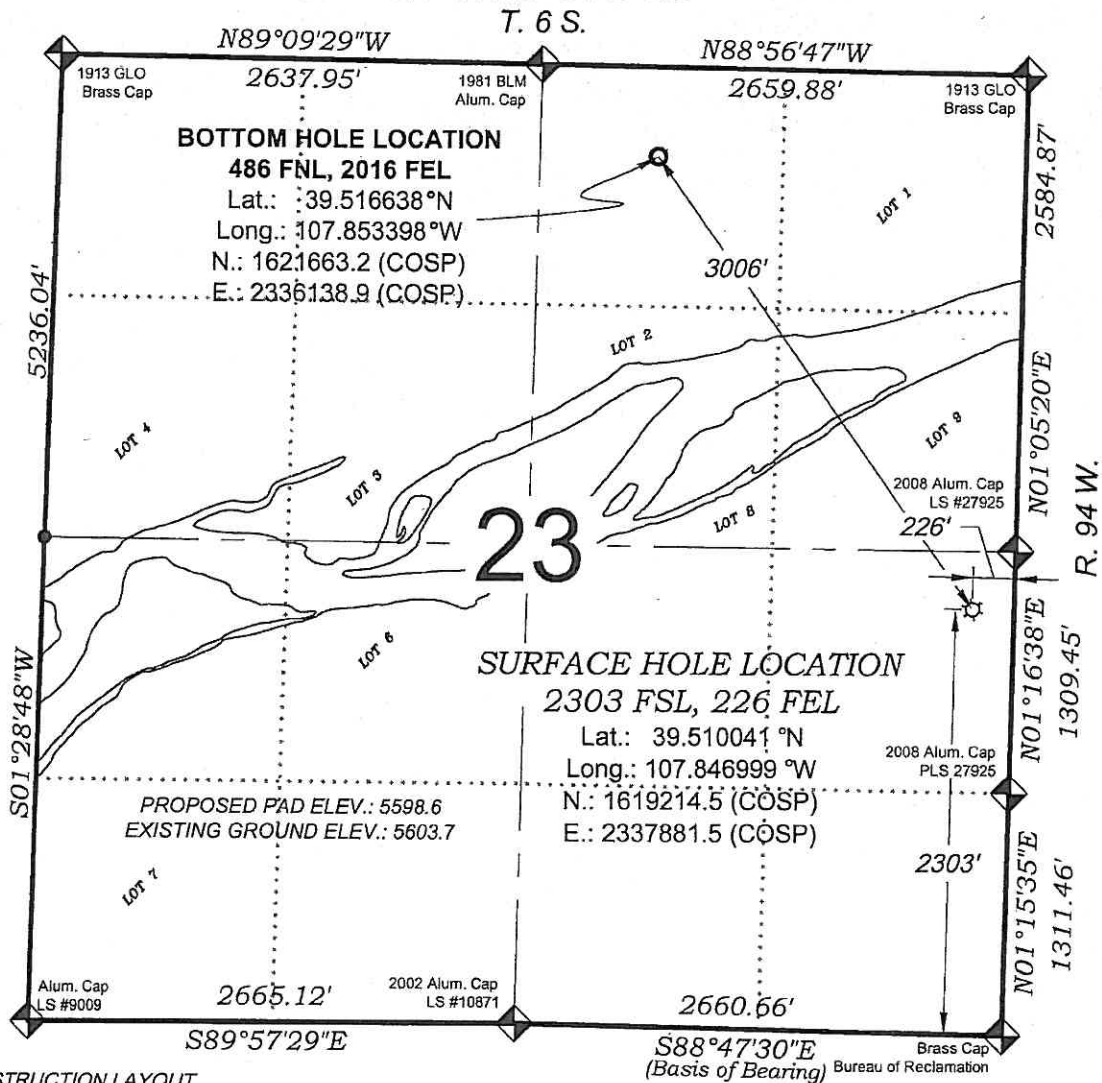

## SURVEYORS STATEMENT

I, MICHAEL J. LANGHORNE, A REGISTERED LAND SURVEYOR IN THE STATE OF COLORADO DO HEREBY CERTIFY THAT THE SURVEY SHOWN HEREON WAS PREPARED UNDER MY DIRECT SUPERVISION AND HAS BEEN STAKED ON THE GROUND AS SHOWN ON THE PLAT AND CHECKING THAT THIS MAP IS A TRUE REPRESENTATION THEREOF.

*Michael J. Langhorne*

MICHAEL J. LANGHORNE, COLORADO REGISTRATION NO. 36572  
 FOR AND ON BEHALF OF  
 BOOKCLIFF SURVEY SERVICES, INC.

## REFERENCES

- DEPENDENT RESURVEY AND SURVEY OF TRACT 38, T. 7 S., R. 95 W., 6th P.M (GLO PLAT)
- U.S.G.S. QUAD: RIFLE, CO

736 East Third St. of  
 Rifle, Colorado 81650  
 Ph: (970) 625-1330  
 Fax: (970) 625-3773



**BOOKCLIFF**  
 Survey Services, Inc.

SURVEY DATE: 1/13/10  
 MAP DATE: 6/9/10  
 SCALE: 1" = 1000'  
 PLAT: 1 of 1  
 PROJECT: Williams