WELL LOCATION CERTIFICATE

SECTION 2, TOWNSHIP 6 NORTH, RANGE 66 WEST, 6TH P.M.

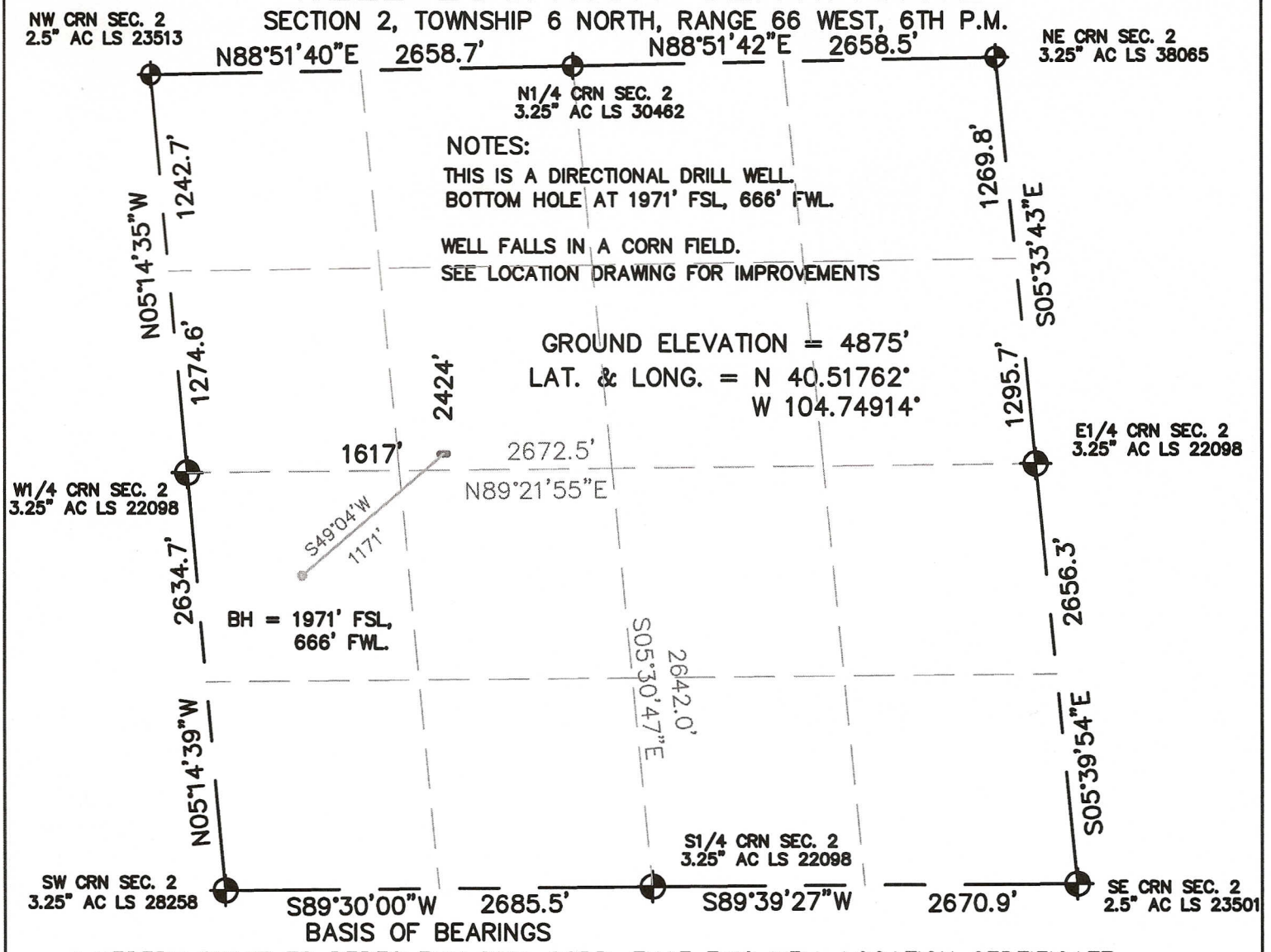

BASIS OF BEARINGS

I HEREBY STATE TO PERTOLEUM DEV. CORP. THAT THIS WELL LOCATION CERTIFICATE FOR THE WELL CARLSON 13-2D IS LOCATED 2424' FNL & 1617' FWL, SEC. 2, T6N, R66W, 6PM.

LEGEND

- ⊕ = FOUND MONUMENT
- ● = PROPOSED WELL
- ● = BOTTOM HOLE

NORTH

0 500 1000

SCALE 1" = 1000'

ELEVATION SOURCE = USGS 7.5' QUAD.MAP CONTOURS NGVD 1929 DATUM.

LAT. & LONG. ARE DIFFERENTIALLY CORRECTED (NAD'83) USING (DGPS) WITH (PDOP) VALUES LESS THAN SIX (6).

SHOWN DISTANCES ARE FIELD MEASURED – EXTERIOR SECTION LINES ARE DRAWN TO SCALE (BEST APPROX. OR FOUND MONUMENT ⊕).

DISTANCES TO WELL SHOWN PERPENDICULAR TO SECTION LINES.

THOMAS G. CARLSON, PLS 24657
HORSESHOE SURVEYING, LLC

THIS IS NOT A MONUMENTED BOUNDARY SURVEY, IT IS ONLY A DRAWING INTENDED TO DEPICT THE WELL LOCATION TO SECTION LINES.

PREPARED BY: HORSESHOE SURVEYING, LLC PO BOX 150458 LAKEWOOD, CO 80215 (720)872-0196		WELL NAME: CARLSON 13-2D	
DRAWING DATE: 8-10-10		LOCATION: WELD COUNTY, CO NW1/4, SEC. 2, T6N, R66W, 6TH P.M.	
FIELD DATE: 8-9-10	BY: TGC	CHKD:	JOB NO.	SHEET NO. 1 OF 1