

Access Road Map

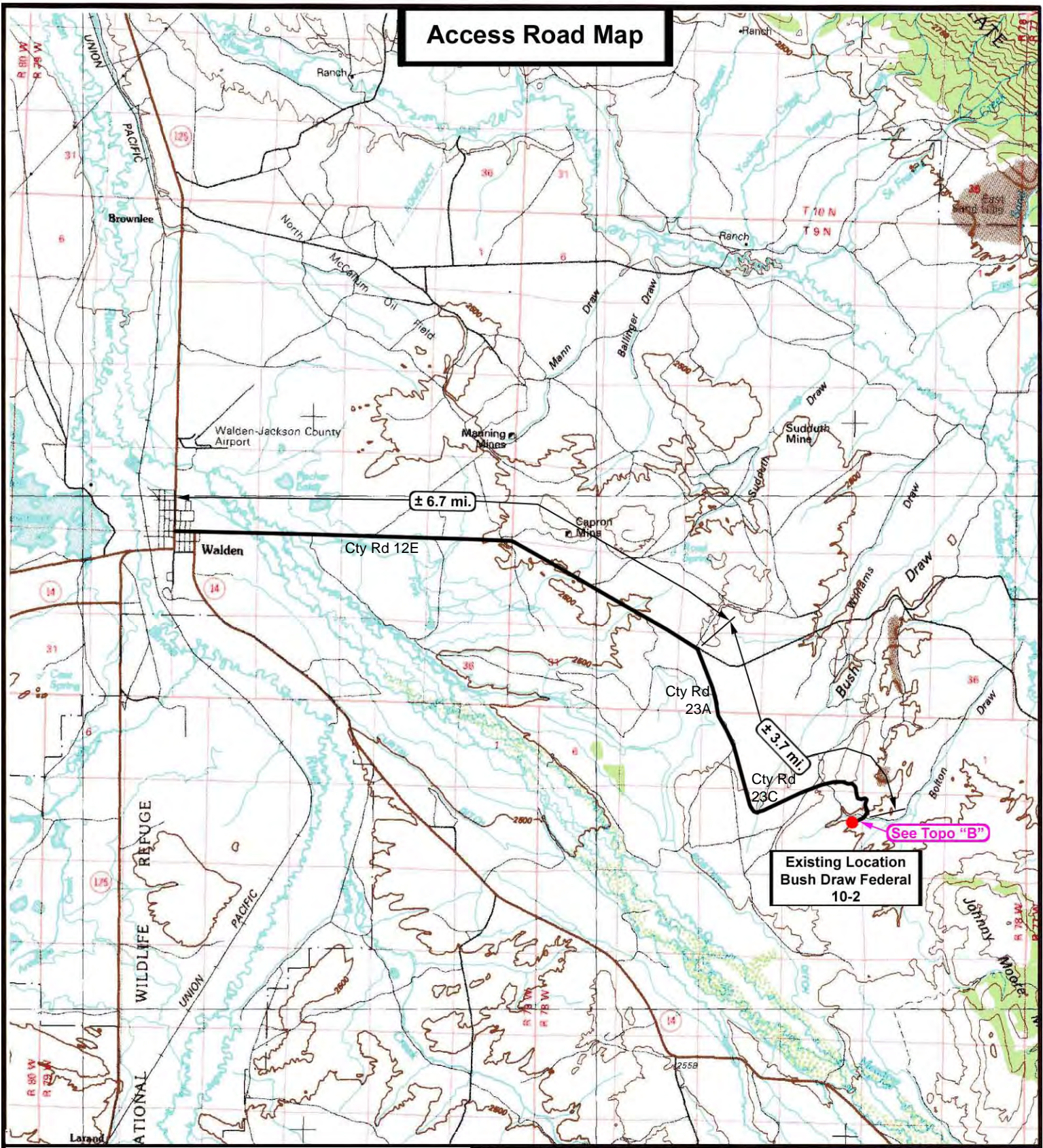

Wellstar Corporation

Bush Draw Federal 10-2  
SEC. 10, T8N, R78W, 6th P.M.



*Tri-State*  
*Land Surveying Inc.*  
(435) 781-2501  
180 North Vernal Ave. Vernal, Utah 84078

SCALE: 1 : 100,000  
DRAWN BY: JAS  
DATE: 08-19-2010

Legend

- Existing Road
- Proposed Access

TOPOGRAPHIC MAP

"A"

SHEET

5