

# WELL PAD EXHIBIT

PART OF THE NE1/4, SECTION 26, TOWNSHIP 3 NORTH, RANGE 64 WEST, 6TH P.M.

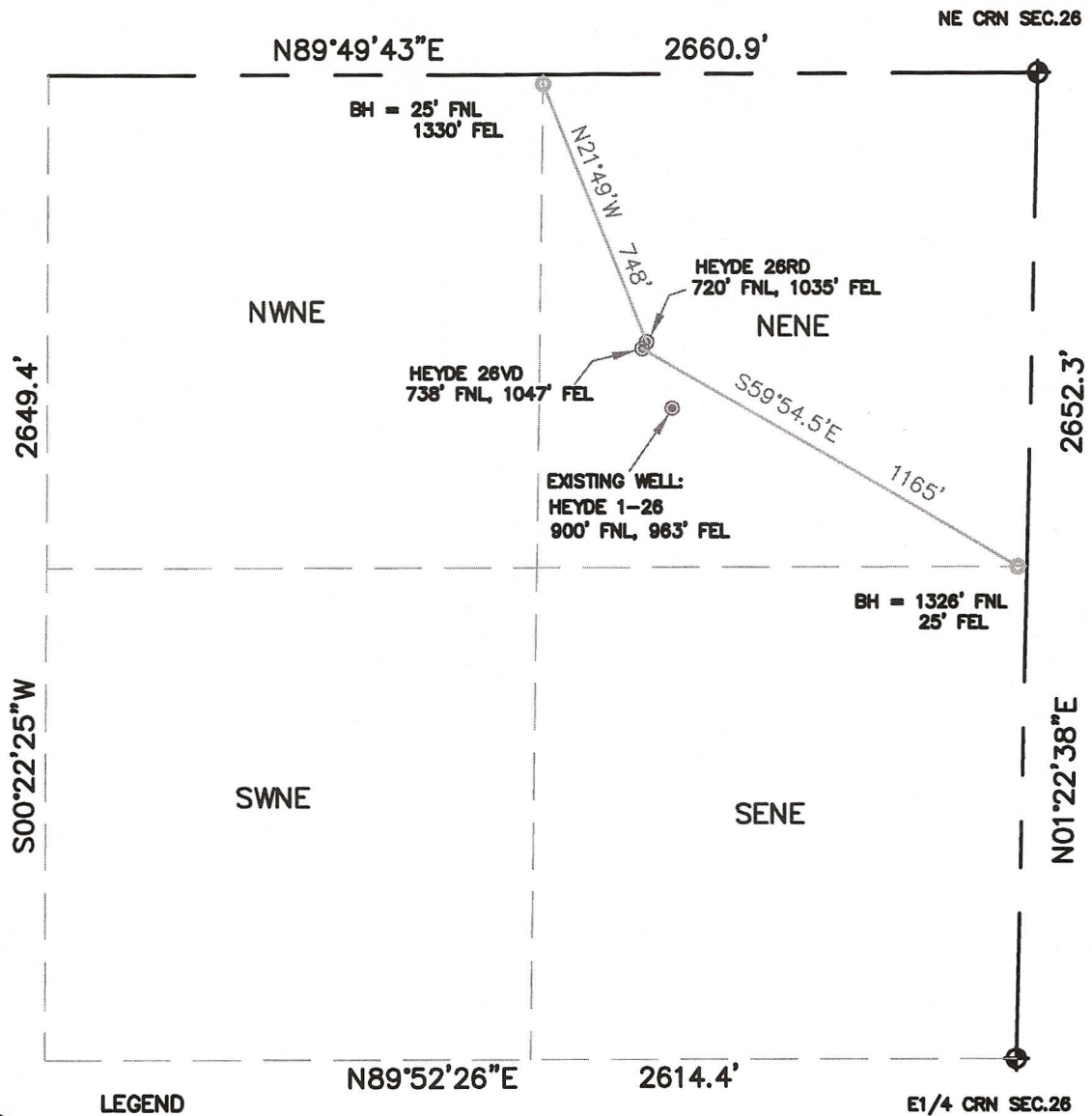

SCALE 1" = 500'

## LEGEND

- ◆ = FOUND MONUMENT
- = PROPOSED WELL
- = BOTTOM HOLE LOCATION

THIS IS NOT A MONUMENTED BOUNDARY SURVEY, IT IS ONLY A DRAWING  
INTENDED TO DEPICT THE WELL PAD & DIRECTIONAL DRILLS TO SECTION LINES.

PREPARED BY:		HORSESHOE SURVEYING, LLC PO BOX 150458 LAKEWOOD, CO 80215 (720)872-0196		WELL NAME:		HEYDE (2 WELL PAD) HEYDE 26RD, 26VD	
DRAWING DATE: 7-16-10				LOCATION:		WELD COUNTY, CO NE1/4, SEC. 26, T3N, R64W, 6TH P.M.	
FIELD DATE: 7-15-10		BY: TGC					