

LOCATION DRAWING

PART OF THE NE 1/4, SEC. 26, TOWNSHIP 3 NORTH, RANGE 64 WEST, 6TH P.M.

WELLS FALL IN A PASTURE.

VISIBLE IMPROVEMENTS WITHIN 400' ARE SHOWN.

(NOTE: DISTANCES SHOWN ARE FROM THE 26RD WELL LOCATION)

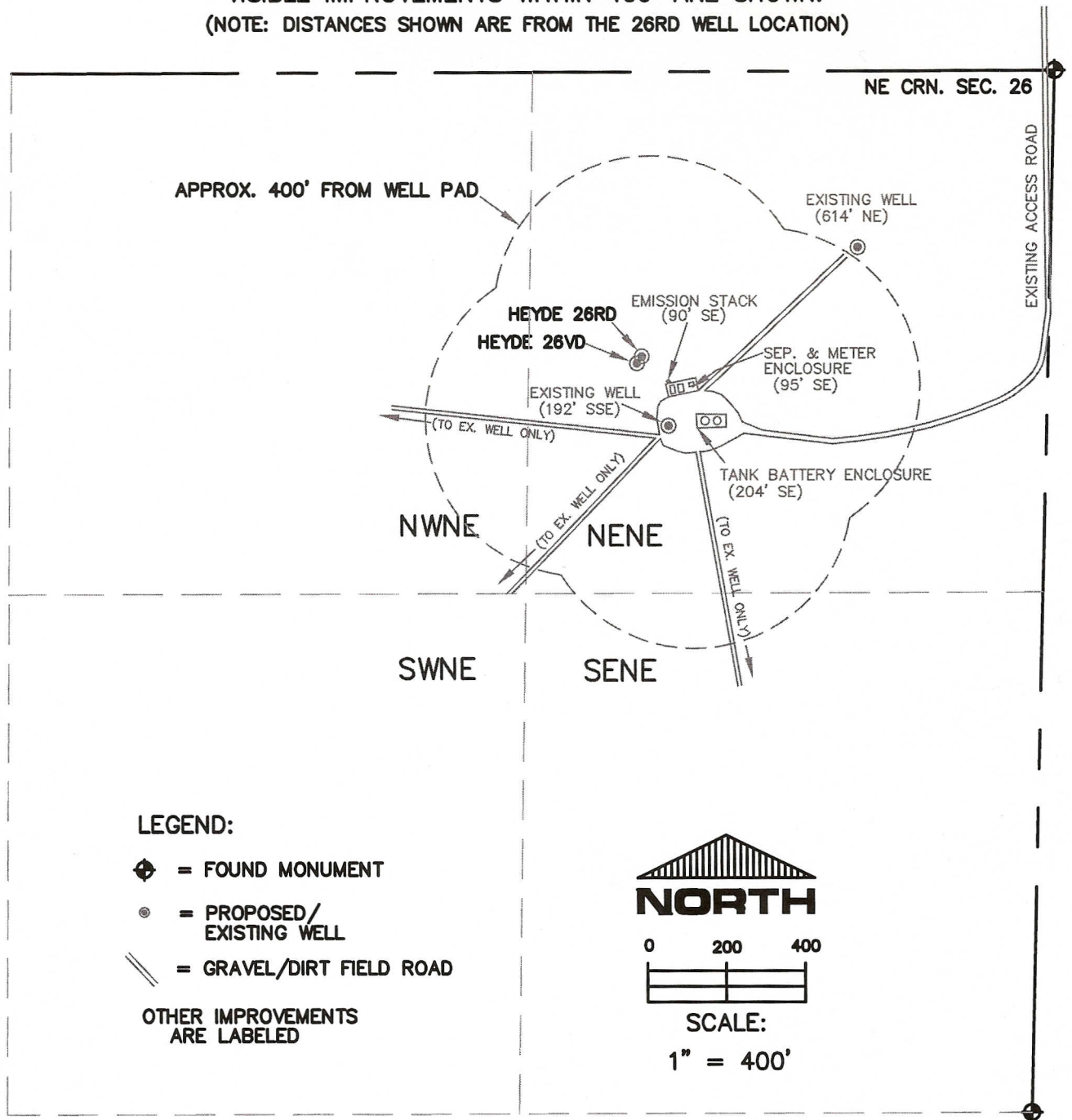

E1/4 CRN SEC. 26

THIS IS NOT A MONUMENTED BOUNDARY SURVEY, IT IS ONLY A
DRAWING INTENDED TO DEPICT VISIBLE IMPROVEMENTS AROUND WELL SITE(S).

PREPARED BY:

HORSESHOE SURVEYING, LLC
PO BOX 150458
LAKEWOOD, CO 80215
(720)872-0196

DRAWING DATE:
7-16-10

FIELD DATE:
7-15-10

WELL NAME: HEYDE (2 WELL PAD)
HYDE 26RD, 26VD

LOCATION: WELD COUNTY, CO
NE1/4, SEC. 26, T3N, R64W, 6TH P.M.