HONEA 19-05 PAD

WELL LOCATION MAP

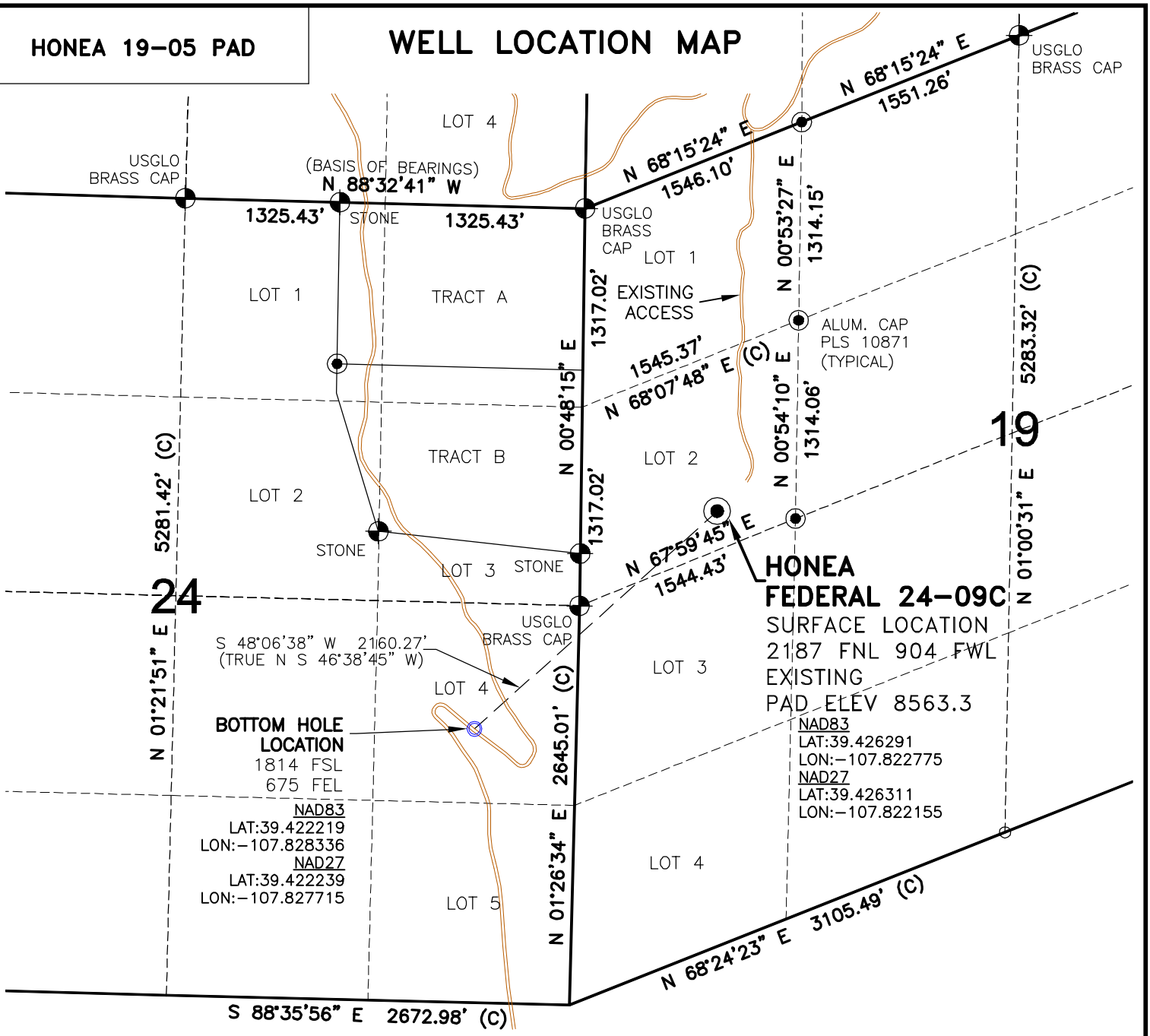

SURVEYOR'S STATEMENT

The undersigned hereby states that the well location shown hereon was staked on the ground based on existing monumentation and/or physical evidence found in the field and is correct to the best of my knowledge, information and belief.

COLORADO REGISTERED
E.J. GRABOWSKI
8/19/10
22097
PROFESSIONAL LAND SURVEYOR

North

0 1000 2000
Graphic Scale In Feet
1 inch = 1000 feet

NOTES

1.) Horizontal and vertical datum, based on NGS control point "RIFLE 2" with an elevation of 5323.06. NAVD 1988.
2.) All directions, distances, and dimensions shown hereon are based on coordinates from the "Colorado coordinate system of 1983 central zone" (article 52 of title 38, C.R.S.).
3.) All section line dimensions shown hereon are based on field measurements of existing monuments and/or physical evidence found in the field unless otherwise indicated. Refer to land survey plats deposited in Garfield County & BLM Survey.
4.) Physical features shown hereon are for graphical representation only.
5.) See Exhibit "C1" for visible improvements within 200' of wellhead.
6.) Distances to nearest section lines are measured perpendicularly.
7.) This is not a land survey nor land survey plat.
8.) Date of Survey 7/9/10; Date of Drawing 8/19/10. REV 0
PDOP Reading: 2.6 Instrument Operator: EJG

8/19/10

GEO SURV
LAND SURVEYING AND MAPPING
LAFAYETTE - WINTER PARK
Ph 303 666 0379 Fx 303 665 6320

LARAMIE ENERGY II LLC
HONEA FEDERAL 24-09C

SL GOVT LOT 2 SEC. 19 T7S R93W
BH GOVT LOT 4 SEC. 24 T7S R94W
6th PM GARFIELD COUNTY COLORADO

DWG: G:\GEOSURV\Laramie II_Well Plats\Honea_WellPlats\Honea Fed 24-09C.dwg USER: Owner DATE: Aug 19, 2010 2:57pm