

# WELL LOCATION CERTIFICATE

SECTION 2, TOWNSHIP 6 NORTH, RANGE 66 WEST, 6TH P.M.

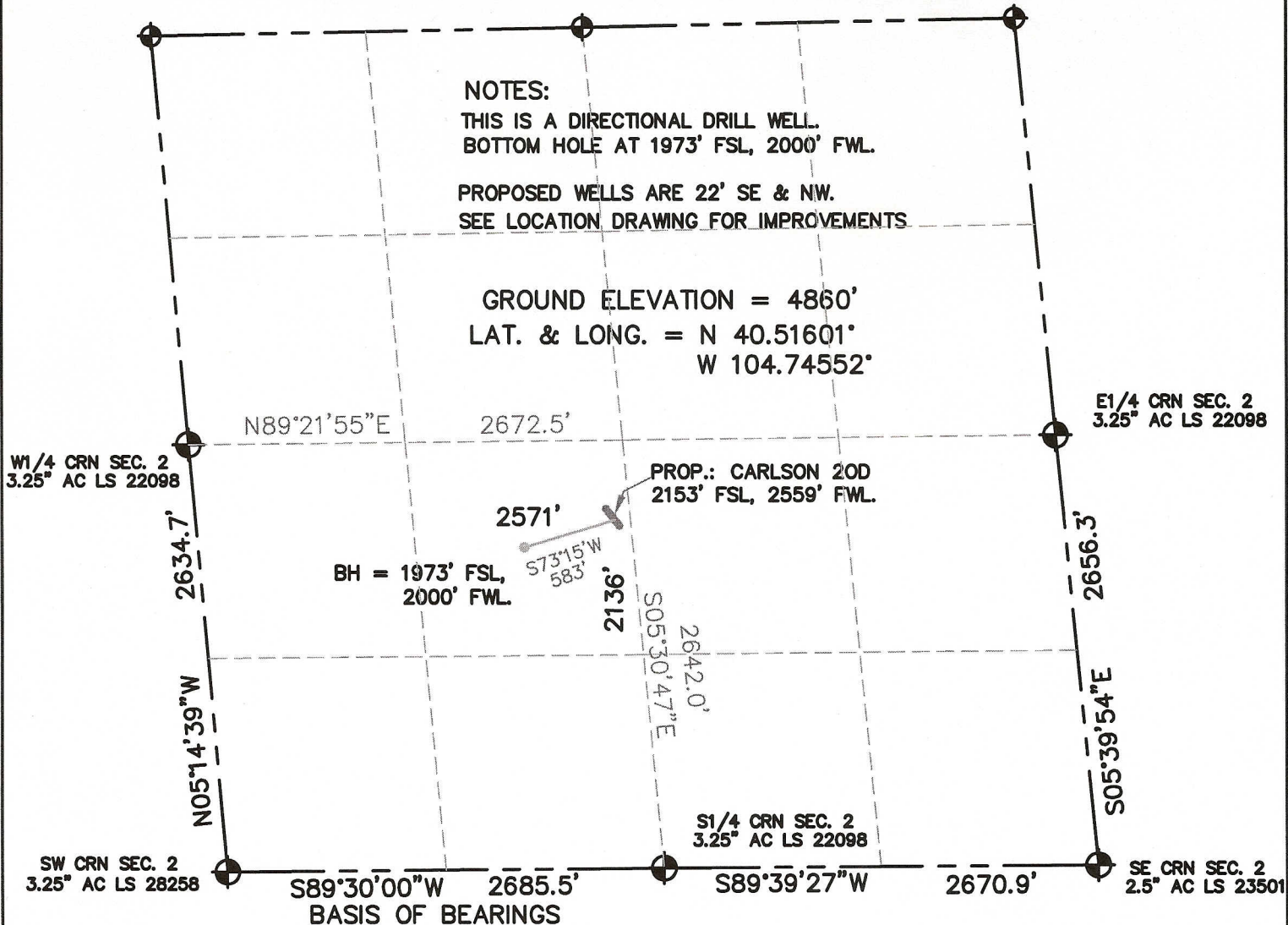

I HEREBY STATE TO PERTOLEUM DEV. CORP. THAT THIS WELL LOCATION CERTIFICATE FOR THE WELL CARLSON 23-2D IS LOCATED 2136' FSL & 2571' FWL, SEC. 2, T6N, R66W, 6PM.



## LEGEND

- FOUND MONUMENT
- PROPOSED WELL
- BOTTOM HOLE

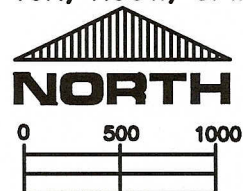

SCALE 1" = 1000'

ELEVATION SOURCE = USGS 7.5' QUAD.MAP CONTOURS  
NGVD 1929 DATUM.

LAT. & LONG. ARE DIFFERENTIALLY CORRECTED (NAD'83)  
USING (DGPS) WITH (PDOP) VALUES LESS THAN SIX (6).

SHOWN DISTANCES ARE FIELD MEASURED - EXTERIOR SECTION LINES  
ARE DRAWN TO SCALE (BEST APPROX. OR FOUND MONUMENT).

DISTANCES TO WELL SHOWN PERPENDICULAR  
TO SECTION LINES.

THOMAS G. CARLSON, PLS 24657  
HORSESHOE SURVEYING, LLC

THIS IS NOT A MONUMENTED BOUNDARY SURVEY, IT IS ONLY A  
DRAWING INTENDED TO DEPICT THE WELL LOCATION TO SECTION LINES.

PREPARED BY:		HORSESHOE SURVEYING, LLC PO BOX 150458 LAKEWOOD, CO 80215 (720)872-0196		WELL NAME: CARLSON 23-2D	
DRAWING DATE: 8-9-10		BY: TGC		LOCATION: WELD COUNTY, CO SW1/4, SEC. 2, T6N, R66W, 6TH P.M.	
FIELD DATE: 6-16-10		CHKD:		JOB NO.	SHEET NO. 1 OF 1