

COMPANY: BURLINGTON RESOURCES OIL AND GAS COMPANY LP

LEASE: UTE 80 No. 7B

FOOTAGE: 1485 FNL 660 FWL BOTTOM HOLE LOC:

SEC.: 13, TWN: 32-N, RNG: 11-W NMPM,

COUNTY: LA PLATA STATE: COLORADO

ELEVATION: 6414'

FD. 2 1/2" AC.
2000 L.S. No. 20693

NOTICE: ACCORDING TO COLORADO LAW YOU MUST COMMENCE ANY LEGAL ACTION BASED UPON ANY DEFECT IN THIS SURVEY WITHIN THREE YEARS AFTER YOU FIRST DISCOVER SUCH DEFECT. IN NO EVENT MAY ANY ACTION BASED UPON ANY DEFECT IN THIS SURVEY BE COMMENCED MORE THAN TEN YEARS FROM THE DATE OF THE CERTIFICATION SHOWN HEREON.

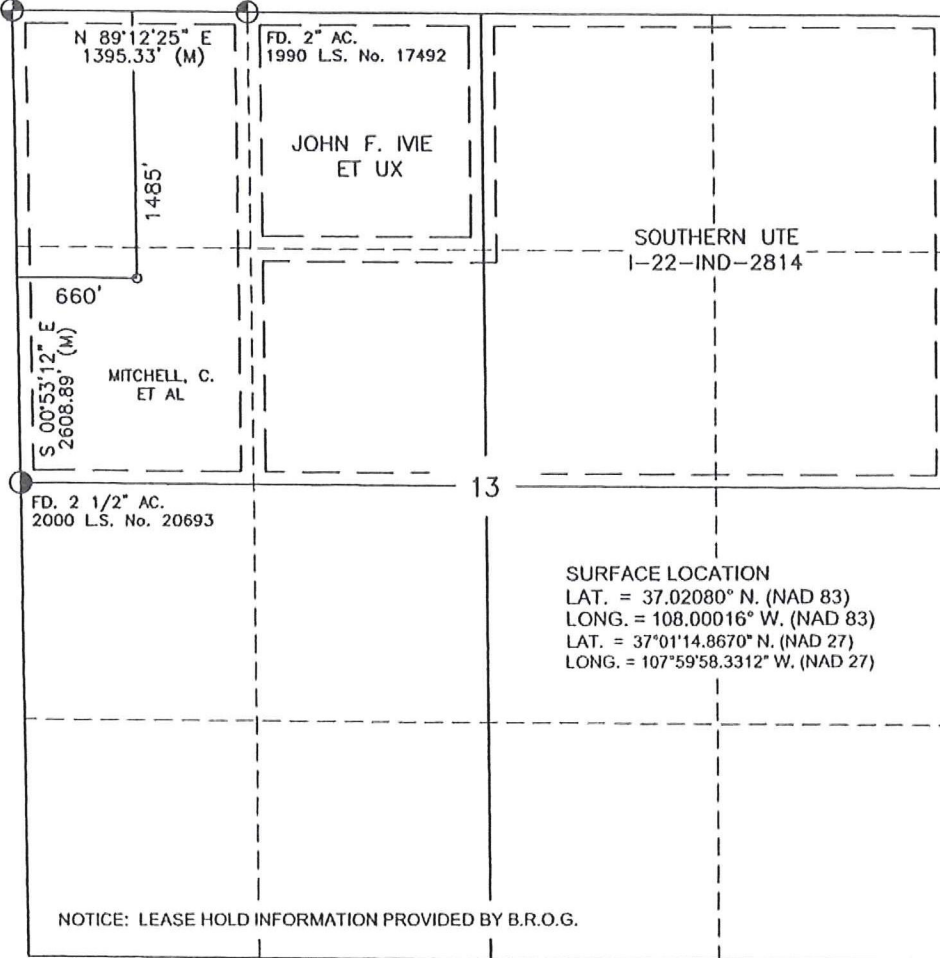

NOTES:

- 1.) BASIS OF BEARING: BETWEEN FOUND MONUMENTS AT THE NORTHWEST CORNER AND THE WEST QUARTER CORNER OF SECTION 13, T32N, R11W, N.M.P.M., LINE BEARS S 00°53'12" E A DISTANCE OF 2608.89 FEET AS MEASURED BY GPS OBSERVATION.
- 2.) BASIS OF ELEVATION: NAVD 1988
- 3.) P.D.O.P. VALUE: 1.8
- 4.) DATE OF SURVEY: NOVEMBER 18, 2004
- 5.) U.S. STATE PLANE: 1983 COLORADO SOUTH
- 6.) GRID: GEOID 03
- 7.) DATUM: NAD 83

8.) SURFACE USE FOR THE AREA SURROUNDING THIS WELL FLAG IS POSSIBLE GRAZING.

9.) THERE PRESENTLY EXISTS NO VISIBLE IMPROVEMENTS WITHIN 200 FEET OF THIS WELL FLAG OTHER THAN THOSE AS SHOWN HEREON.

THIS IS TO CERTIFY THAT THE ABOVE PLAT WAS PREPARED FROM FIELD NOTES OF ACTUAL SURVEYS MADE BY ME OR UNDER MY DIRECT SUPERVISION AND THE SAME ARE TRUE AND CORRECT TO THE BEST OF MY KNOWLEDGE AND BELIEF

ROY A. RUSSELL L.S. No. 20693
STATE OF COLORADO

DATE

12-09-09

REVISION	REV. BY	DATE
WELL LOCATION RESTAKE	B.K.	12/03/09
 Daggett Enterprises, Inc. Surveying and Oil Field Services P. O. Box 510 Farmington, NM 87499 Phone (505) 326-1772 Fax (505) 326-6019 REGISTERED LAND SURVEYOR COLORADO L.S. No. 20693		
SHEET 1 OF 1		CADFILE: BR538_W08
DRAWN BY: G.V.	ROW: BR538	DATE: 12/22/04