

Sanjel ★
A Specialized Energy Service Company

This service ticket is not an invoice; pricing is subject to review and change without notice.

114006 REV. 06/08

Primary Cementing
Service Report



SERVICE TICKET
9154256

Client Name	Well Name	Job Date
Augustus Energy Partners	Edens 24-17	July 28, 2010
Client Representative	Well Location	Job Type
Justin Stone	Sec 17 T1nN R44W	Surface

Well & Cement Plug Data:

Description	Size (in)	Weight (lb/ft)	Grade	Max. Pres. (psi)	True measured depth		Capacity (bbls)	Casing Attachments and Tools	TMD (ft)
					Start (ft)	End (ft)			
Drill Pipe/Tubing	-	-	-	-	-	-	-	Guide/Float Shoe	20
Open Hole	9.50	-	-	-	kb	364.00	-	Float Collar	340.9
Casing	7.00	20.00	-	-	Kb	360.90	-	MSCC	
	-	-	-	-	-	-	-	ECP	
	-	-	-	-	-	-	-	Liner Hanger	
	-	-	-	-	-	-	-		
	-	-	-	-	-	-	-		
Cementing Plugs									

Fluid & Cement Data :

Drilling Fluid: Type:		Density: (lb/gal)		YP:		PV:		Temp (F) Water		Bulk:	Slurry:
#	Sacks	Volume (bbls)	Density (lb/gal)	Yield ft ³ /sk	Description	% - Additive	% - Additive	% - Additive	% - Additive		
1	60	23.08	12.5	2.16	Control Set C	.25%/sk polyflake					
2	30	9.30	13.5	1.74	Control Set C	25%/per sk Polyflake					
3		0.00	-			-	-	-	-		
4											
5											
6											
7											

Treatment Report :

Event	Time	Pressure (psi)		Rate bbls/min	Stage Volume (bbls)	Total Volume (bbls)	Remarks	
		Tubular	Annular					
1	0:00	-	-	-	-	-	Arrive on Location - Time Requested :	10:30
2	0:00	-	-	-	-	-	Safety Meeting Held	11:00
3	11:13	1400.0	-	-	-	-	Pressure Test Surface Treating Lines	
4	11:16	200.0	-	4.0	4.0	4.0	Fresh H2O Ahead	
5	11:11	200.0	-	23.0	27.0	31.0	Lead Cement	
6	11:23	250.0	-	2.5	9.5	40.5	Tail cement	
7	0:00	-	-	-	-	-	Drop Plug	
8	11:26	2.5	-	2.5	14.0	54.5	Displace Plug	
9	0:00	-	-	0.0	-	-	Bump Plug 500 PSI Over	
Fluid Returns							Vol : (bbls) BBLS Returns 10bbls	

Personnel & Equipment :

Employee	Unit #	Arrive	Depart	Travel Bonus	Bin #
Ty Pratt	2003118	7/28/10 10:30	7/28/10 12:00		Bin # -
Jarrold Gerbitz	740017	"	"		Bin # -
Granite Mcmartin	746089	"	"		Bin # -
Ron Carwin	746089	"	"		MTS# 258123
-	-	"	"		MTS# -
					MTS# -

Client	Augustus Energy	Client Rep	Justin Stone	Supervisor	Ty Pratt
Ticket No.	9154256	Well Name	Edens 24 17	Unit No.	740017
Location	Sec 17 T1n R44W	Job Type	Surface Casing	Service District	Wray 51
Comments	Pump Fresh H2O, Cement, Fresh H2O				Job Date 07/28/2010

Unit 740017 Rate Total

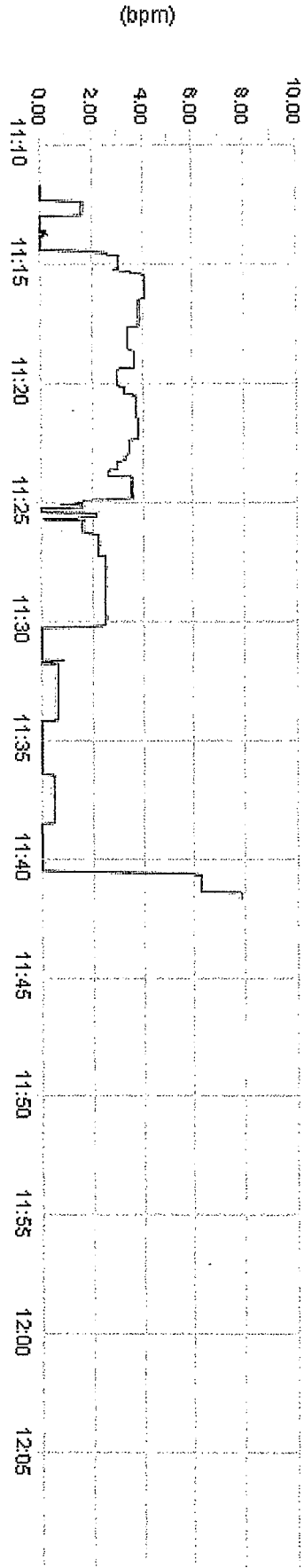

Unit 740017 Pump Pressure

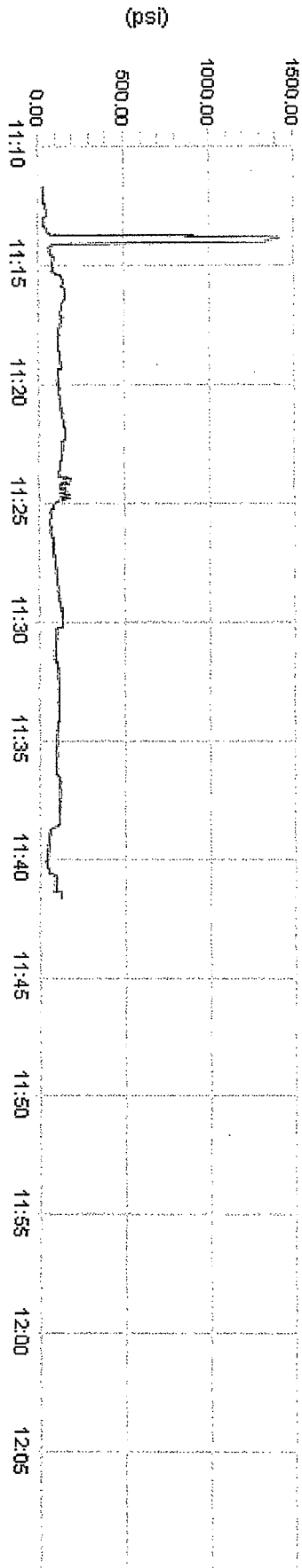

Unit 740017 Density

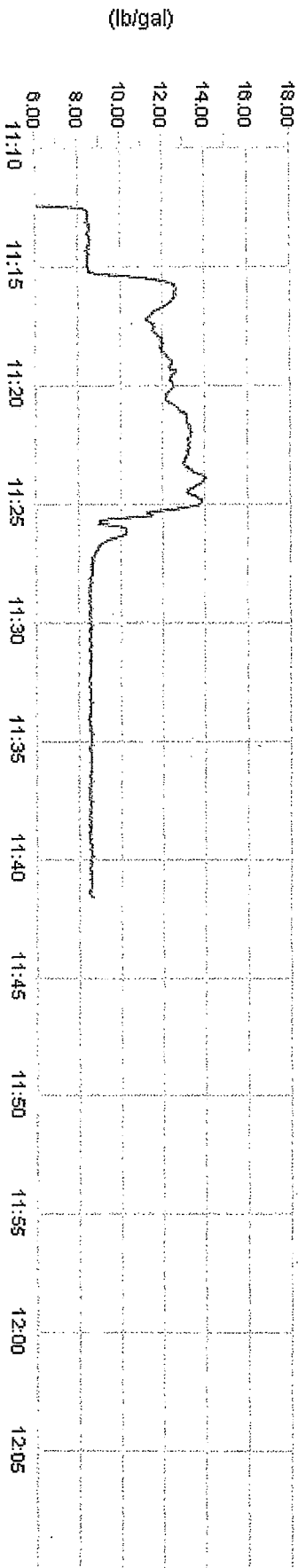



Client	Augustus Energy	Client Rep	Justin Stone	Supervisor	Ty Pratt
Ticket No.	9154256	Well Name	Edens 24 17	Unit No.	740017
Location	Sec 17 T1n R44W	Job Type	Surface Casing	Service District	Way 51
Comments	Pump Fresh H2O, Cement, Fresh H2O				Job Date
					07/28/2010

Unit 740017 Rate Total

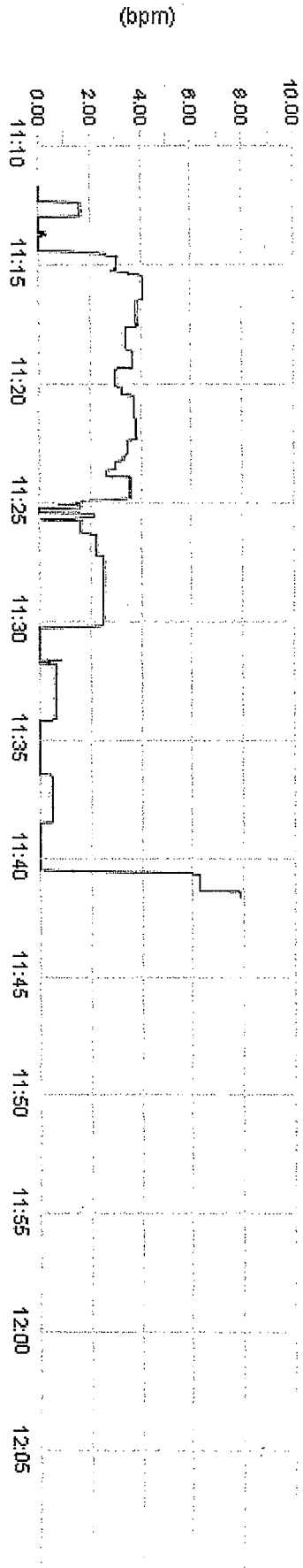

Unit 740017 Pump Pressure

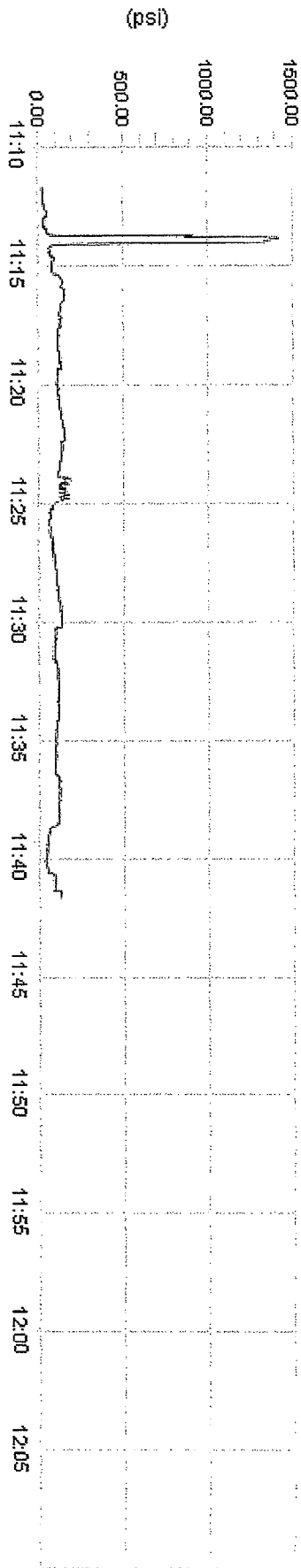

Unit 740017 Density

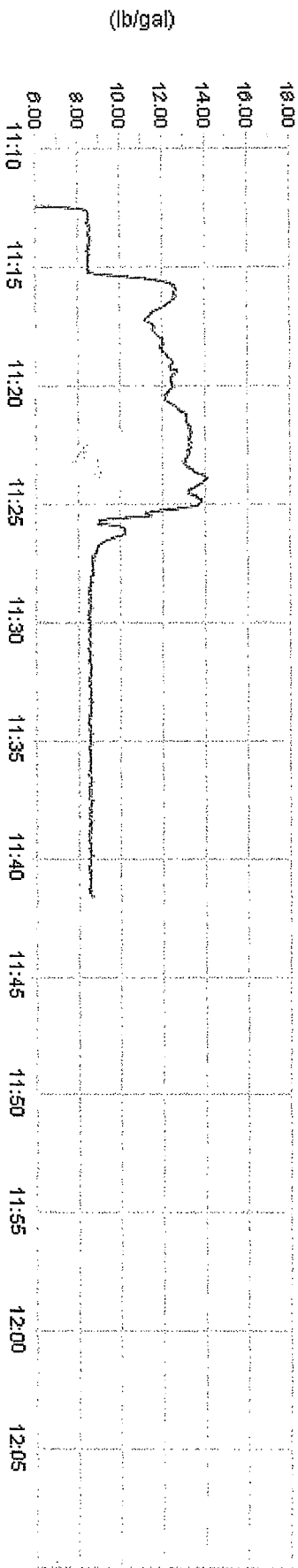



PRE-JOB SAFETY MEETING - JOB SAFETY ANALYSIS (JSA)

Customer Name: Augustus Energy Date: 7-28-10 Service Ticket No.: 9154256

Total People on Location: 9 Location: Edens section R44W

Emergency Response Plan: (muster point, emergency procedures, location of emergency shower, eyewash station, fire extinguishers, first aid kits)
meet at Lease Entrance

How do we signal "STOP WORK"? Move Hand Across Throat

Safety Meeting Discussion: (Topics should include brief job scope, PPE, site specific hazards, environmental issues, people's responsibilities)

Cement Dust PPE Pressure Test Lifting Hammer

Job Safety Analysis:

1. Break the job down into steps.	2. Identify the hazards associated with each step.	3. Develop ways to control the hazards.
Sequence of Basic Job Steps	Potential Hazards	Recommended Controls
<u>Move on Lease</u>	<u>Hitting something</u>	<u>use Guide</u>
<u>Run</u>	<u>Hitting something</u>	<u>use two people</u>
<u>Pressure Test</u>	<u>Lines Rupture</u>	<u>Stay Back</u>
<u>Pump Job</u>	<u>Cement Dust</u>	<u>wear PPE</u>
<u>Run out</u>	<u>Hammer is vibrating</u>	<u>Stay Back use Two people</u>
<u>move it Lease</u>	<u>Hitting something</u>	<u>Use ground Guide</u>
	<u>Pressure</u>	
	<u>Radiation</u>	
	<u>Temperature Extremes</u>	

Attendees: (Print name and sign. If there are not enough lines use a second document from this book and enter the same Service Ticket No.)

Lazaro Villegas

Armando Arreola

Samuel

Chino

Ally

Ken

Mark

Customer Representative:

Print Name

Ty

Print Name

Signature

Ty

Signature

Sanjel Supervisor: