

Well Location Drawing

MARTIN 43-12

Muti Well Pad

SECTION 12, TOWNSHIP 3 NORTH, RANGE 68 WEST OF THE 6TH PRINCIPAL MERIDIAN

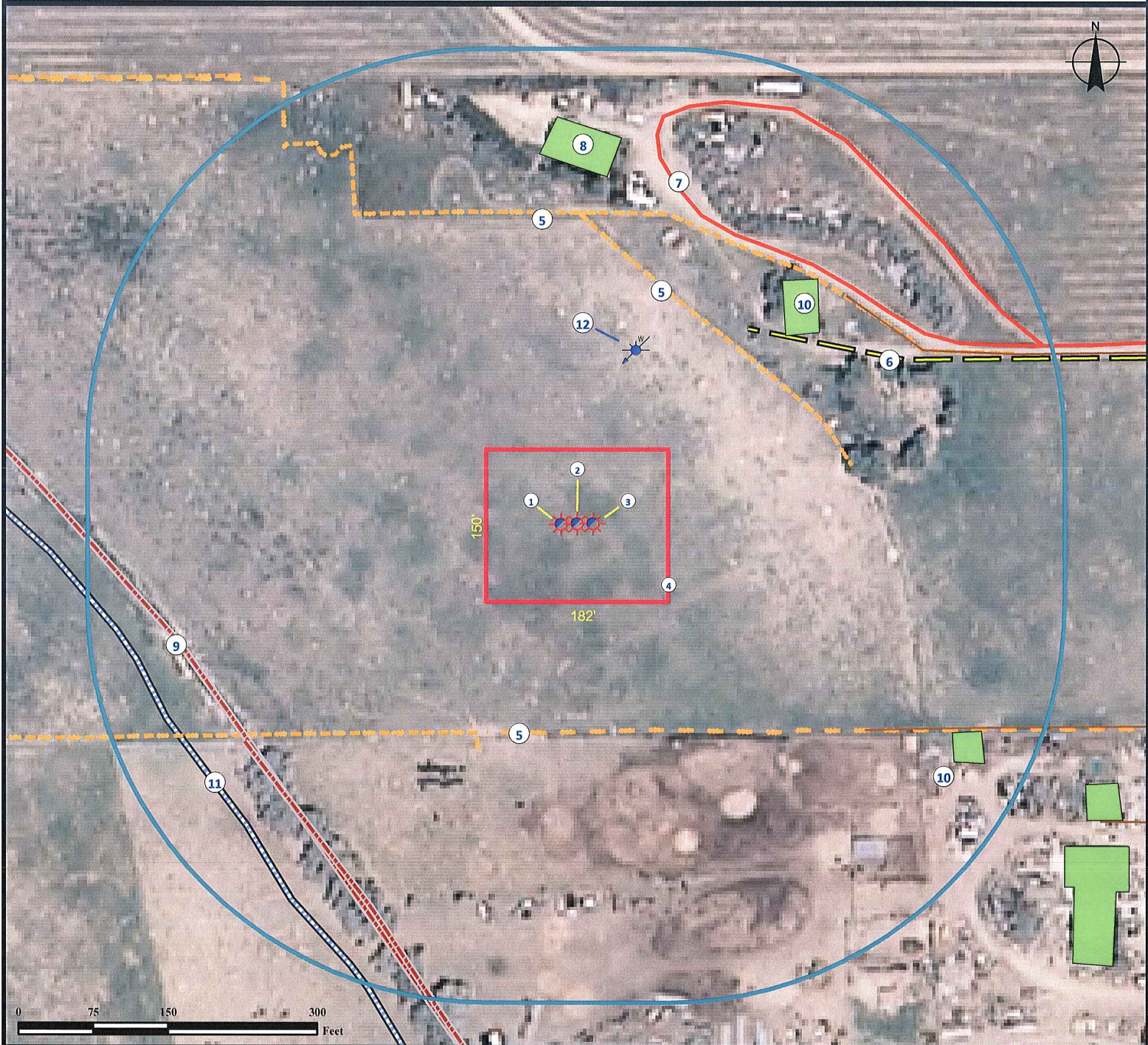

- | | | | |
|---------------------------------|---|---|--|
| 1. Proposed well MARTIN 45-12D. | 4. Operational Disturbance area. | 7. Driveway is $\pm 330'$ NE. | 10. Outbuildings are $\pm 280'$ NE and $\pm 430'$ SE. |
| 2. Proposed well MARTIN 43-12. | 5. Fences are $\pm 315'$ N, $\pm 240'$ NE and $\pm 200'$ S. | 8. Occupied residence is $\pm 355'$ N. | 11. Intermittent stream is $449'$ SW. Feature not present during mapping. |
| 3. Proposed well MARTIN 44-12D. | 6. Minor power line is $\pm 260'$ NE. | 9. Dirt irrigation ditch $\pm 390'$ SW. | 12. Water Well permit #37854 is $\pm 185'$ NE. Feature not present during mapping. |

Legend

- | | | |
|---------------------|-----------------------|---|
| Proposed Well | Dirt Irrigation Ditch | 400' radius from edge of disturbance area |
| Water Well | Fence | 182'x150' Surface Disturbance Area |
| Intermittent Stream | Driveway | Building/Residence |
| | Overhead Powerline | |

Reference Location

** All Measurements are Made from Reference Well MARTIN 43-12**
 LAT: 40.238619° LONG: -104.944452°

Surface Use: Rangeland



Use our resources to find yours!
www.petro-fs.com
 (303) 928-7128

Field Date: 07/29/2010
 Drafting Date: 08/08/2010
 Drafter: DMM
 Checked By: BHF

Data Sources:
 - Aerial courtesy of NAIP (2009)
 - Water Wells courtesy of CO DOWR
 - Intermittent stream data courtesy NDIS

Prepared for:

