

Access Road Exhibit

MARTIN 43-12

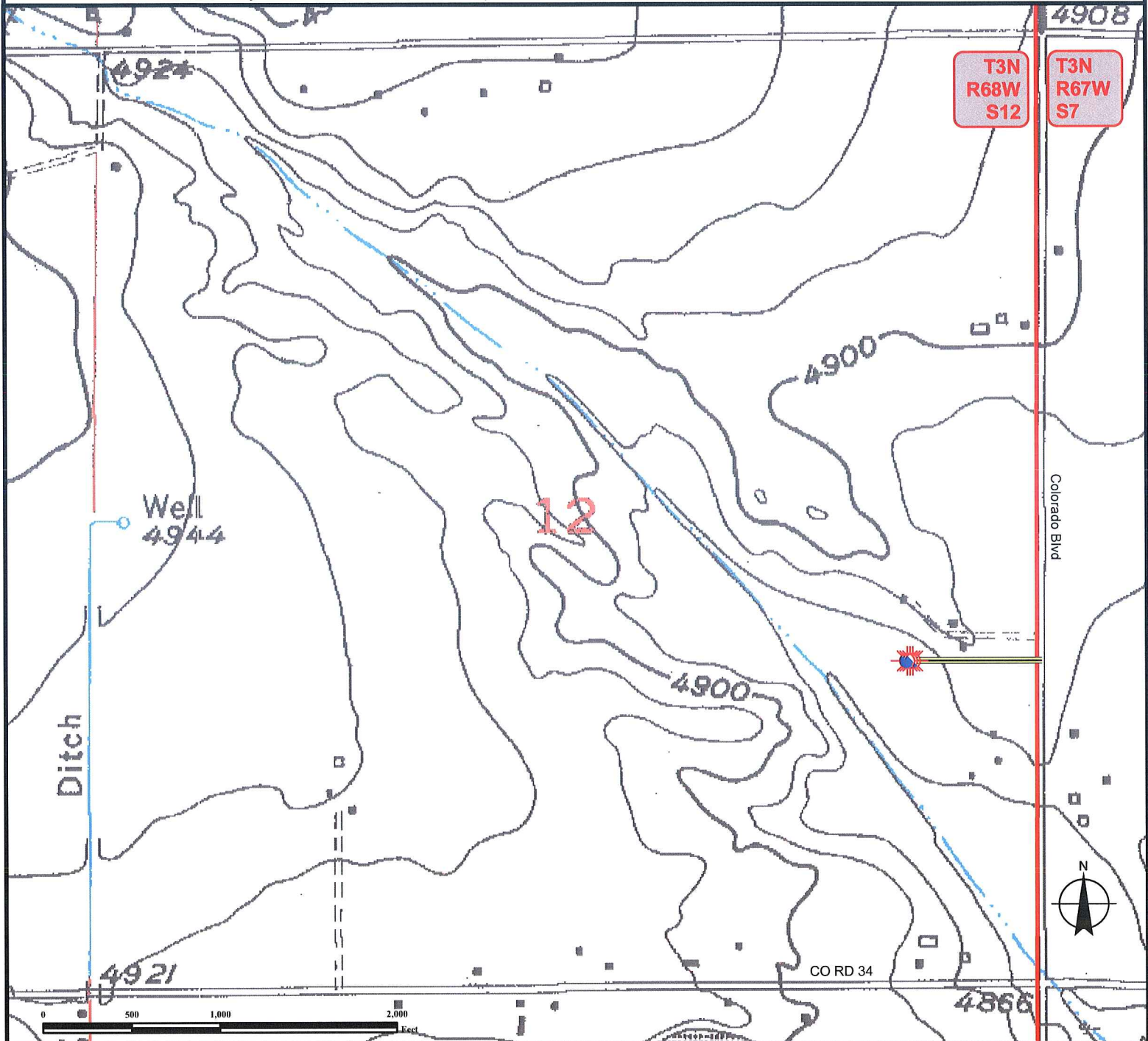

Muiti Well Pad

SECTION 12, TOWNSHIP 3 NORTH, RANGE 68 WEST OF THE 6TH PRINCIPAL MERIDIAN



Proposed Access to MARTIN 43-12: From the junction of Colorado Blvd and Weld Cty Rd 34, head north on Colorado Blvd approximately 4/10 mile. Access is on west side of Colorado Blvd.

Legend

-  Proposed Well
-  Proposed Access Route
-  Township Boundary

Reference Location

** All Measurements are Made from Reference Well MARTIN 43-12**

LAT: 40.238619° LONG: -104.944452°



Use our resources to find yours!
www.petro-fs.com
 (303) 928-7128

Field Date: 07/29/2010
 Drafting Date: 07/08/2010
 Drafter: DMM
 Checked By: BHF

Data Sources:
 Topographic maps courtesy of USGS

Prepared for:

