

R. 97 W.

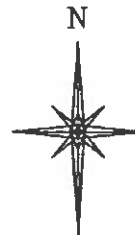
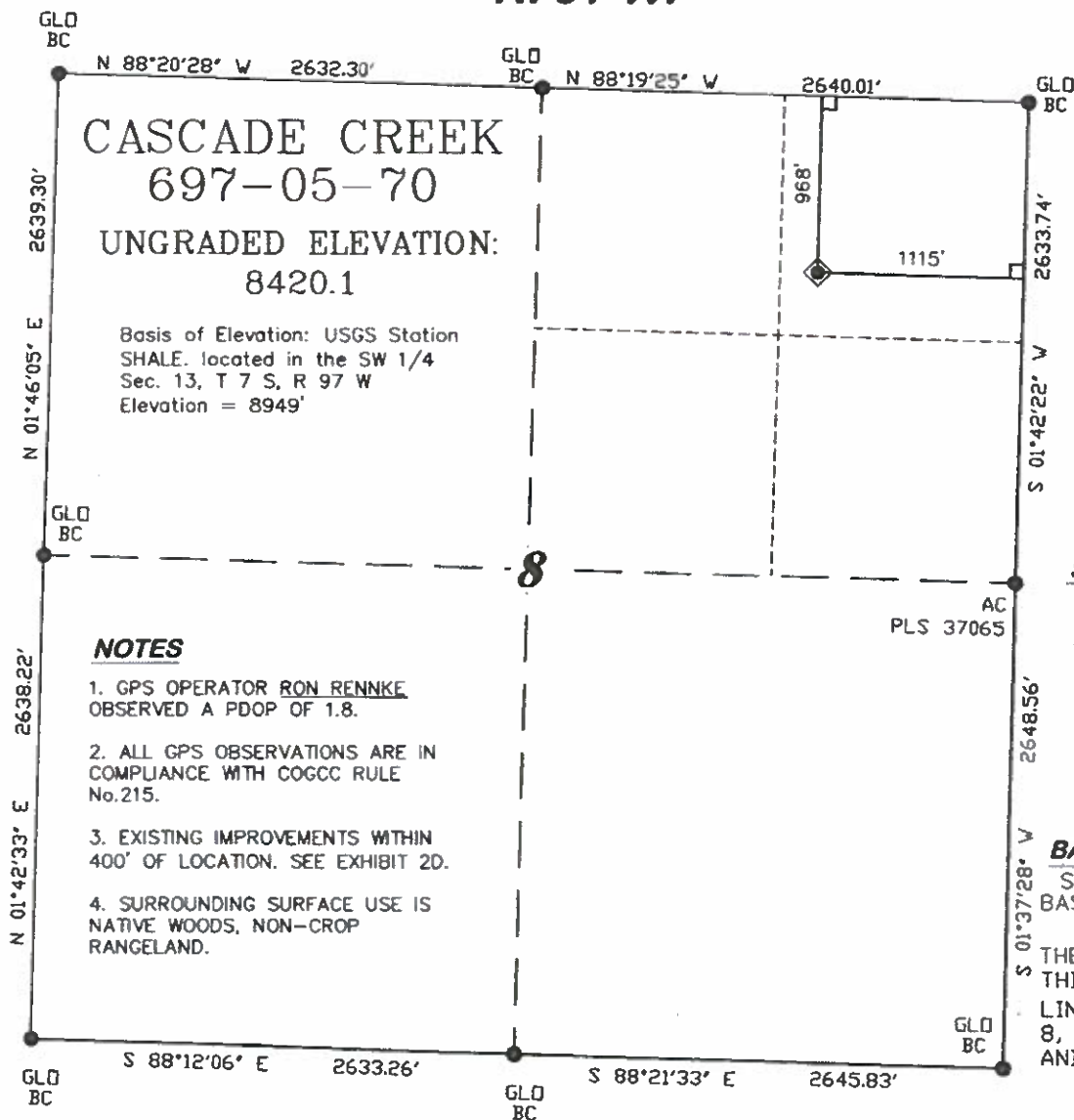

SCALE 1" = 1000'

T. 6 S.

SHL LATITUDE (NAD 83)

NORTH 39.542043 DEG.

SHL LONGITUDE (NAD 83)

WEST 108.238115 DEG.

SHL NORTHING (NAD 83)

1633953.83

SHL EASTING (NAD 83)

2227925.02

BASIS OF BEARING/DATUM

SPCS CO CENTRAL NAD 27
BASED ON NGS TRIANGULATION
STATION "SHALE"

THE BASIS OF BEARINGS FOR
THIS SURVEY IS THE NORTH
LINE OF THE NE 1/4 OF SECTION
8, MONUMENTED BY GLO BC'S
AND BEARING N 88° 19' 25" W.

NOTES

1. GPS OPERATOR RON RENNKE
OBSERVED A PDOP OF 1.8.
2. ALL GPS OBSERVATIONS ARE IN
COMPLIANCE WITH COGCC RULE
No. 215.
3. EXISTING IMPROVEMENTS WITHIN
400' OF LOCATION. SEE EXHIBIT 2D.
4. SURROUNDING SURFACE USE IS
NATIVE WOODS, NON-CROP
RANGELAND.



SURVEYOR'S STATEMENT

I, Ronald C. Rennke, an employee and agent for D. R. Griffin & Associates, Inc. state the plat hereon is a correct representation of a survey made under my authority and staked upon the ground as shown on August 3, 2010 for the CASCADE CREEK 697-05-70.

LEGEND

- ◆ WELL LOCATION
- FOUND MONUMENT
- L DENOTES 90° TIE

Notice: In accordance with Colorado State Law, any legal action based upon any defect in this survey plat must commence within three (3) years after first discovery of such defect. In no event, may any action based upon any defect in this survey plat be commenced more than ten (10) years from the date of certification shown hereon.

CC 608-41 PAD

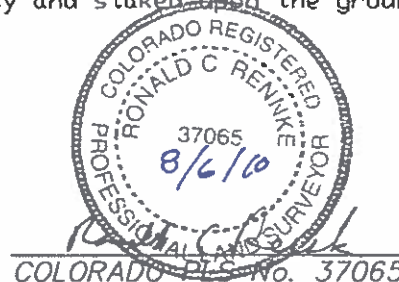

(307) 362-5028

DRG RIFFIN & ASSOCIATES, INC.
1414 ELK ST., ROCK SPRINGS, WY 82901

DRAWN: 8/4/10 - DEH

SCALE: 1" = 1000'

REVISED: N/A

DRG JOB No. 16569

EXHIBIT 1

**PLAT OF DRILLING LOCATION
FOR OXY USA WTP LP
SHL IN THE NENE SECTION 8
968' F/NL & 1115' F/EL, SECTION 8,
T. 6 S., R. 97 W., 6th P.M.
GARFIELD COUNTY, COLORADO**

R. 97 W.

GLO
BC

N

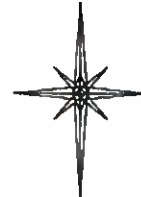

SCALE 1" = 1000'

T. 6 S.

BHL LATITUDE (NAD 83)

NORTH 39.546649 DEG.

BHL LONGITUDE (NAD 83)

WEST 108.241020 DEG.

BHL NORTHING (NAD 83)

1635655

BHL EASTING (NAD 83)

2227157

BASIS OF BEARING/DATUM

SPCS CO CENTRAL NAD 27
BASED ON NGS TRIANGULATION
STATION "SHALE"

THE BASIS OF BEARINGS FOR
THIS SURVEY IS THE NORTH
LINE OF THE NE 1/4 OF SECTION
8, MONUMENTED BY GLO BC'S
AND BEARING N 88° 19' 25" W.

NOTES

1. GPS OPERATOR RON RENNKE
OBSERVED A PDOP OF 1.8.

2. ALL GPS OBSERVATIONS ARE IN
COMPLIANCE WITH COGCC RULE
No. 215.

TARGET LATITUDE (NAD 83)

NORTH 39.546539 DEG.

TARGET LONGITUDE (NAD 83)

WEST 108.240951 DEG.

TARGET NORTHING (NAD 83)

1635615

TARGET EASTING (NAD 83)

2227175

5

**CASCADE CREEK
697-05-70
BOTTOM HOLE**

GLO
BC

N 01°39'54" E 2632.73'

GLO
BC

S 01°37'35" W 2638.69'

GLO
BC

GLO
BC

N 88°20'28" W 2632.30'

N 88°19'25" W

2640.01'

SURVEYOR'S STATEMENT

I, Ronald C. Rennke, an employee and agent for D. R. Griffin & Associates, Inc. state the plat hereon is a correct representation of a survey made under my authority on August 20, 2010 for the CASCADE CREEK 697-05-70 BOTTOM HOLE LOCATION.

1000 500 0 1000 2000

SCALE FEET

LEGEND

- ⊗ TARGET LOCATION
- APPROXIMATE BOTTOM LOCATION
- FOUND MONUMENT
- L DENOTES 90° TIE

Notice: In accordance with Colorado State Law, any legal action based upon any defect in this survey plat must commence within three (3) years after first discovery of such defect. In no event, may any action based upon any defect in this survey plat be commenced more than ten (10) years from the date of certification shown hereon.

CC 608-41 PAD

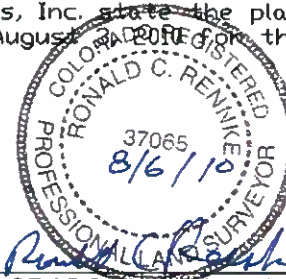

COLORADO PLS No. 37065



DRG RIFFIN & ASSOCIATES, INC.
1414 ELK ST., ROCK SPRINGS, WY 82901

DRAWN: 8/4/10 - DEH

REVISED: N/A

SCALE: 1" = 1000'

DRG JOB No. 16569

EXHIBIT 1

**PLAT OF BOTTOM HOLE LOCATION
FOR OXY USA WTP LP
BHL IN THE SWSE SECTION 5**

**710' F/SL & 1933' F/EL, SECTION 5,
T. 6 S., R. 97 W., 6th P.M.
GARFIELD COUNTY, COLORADO**