

R. 97 W.

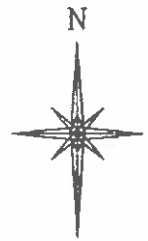
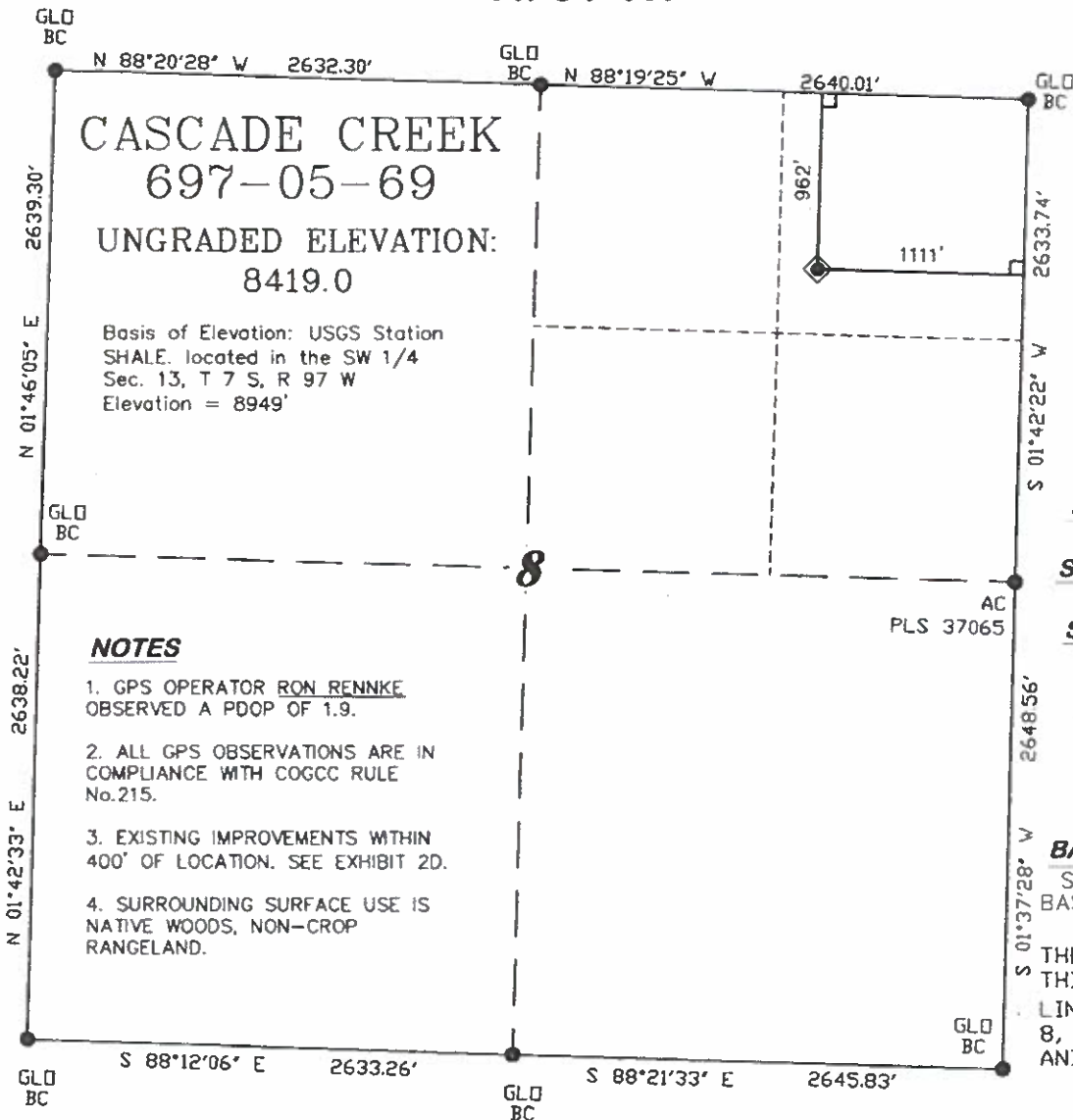

SCALE 1" = 1000'

T. 6 S.

SHL LATITUDE (NAD 83)

NORTH 39.542060 DEG.

SHL LONGITUDE (NAD 83)

WEST 108.238100 DEG.

SHL NORTHING (NAD 83)

1633959.94

SHL EASTING (NAD 83)

2227929.38

BASIS OF BEARING/DATUM

SPCS CO CENTRAL NAD 27
BASED ON NGS TRIANGULATION
STATION "SHALE"

THE BASIS OF BEARINGS FOR
THIS SURVEY IS THE NORTH
LINE OF THE NE 1/4 OF SECTION
8, MONUMENTED BY GLD BC'S
AND BEARING N 88° 19' 25" W.



SURVEYOR'S STATEMENT

I, Ronald C. Renke, an employee and agent for D. R. Griffin & Associates, Inc. state the plat hereon is a correct representation of a survey made under my authority and staked upon the ground as shown on August 3, 2010 for the CASCADE CREEK 697-05-69.

LEGEND

- ◆ WELL LOCATION
- FOUND MONUMENT
- L DENOTES 90° TIE

Notice: In accordance with Colorado State Law, any legal action based upon any defect in this survey plat must commence within three (3) years after first discovery of such defect. In no event, may any action based upon any defect in this survey plat be commenced more than ten (10) years from the date of certification shown hereon.

CC 608-41 PAD

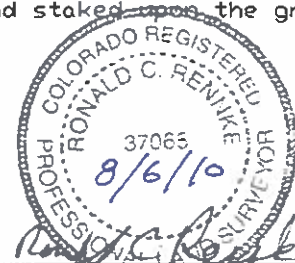

COLORADO PLS No. 37065

DRG RIFFIN & ASSOCIATES, INC.
(307) 382-5028 1414 ELK ST., ROCK SPRINGS, WY 82901

DRAWN: 8/4/10 - DEH

SCALE: 1" = 1000'

REVISED: N/A

DRG JOB No. 16569

EXHIBIT 1

**PLAT OF DRILLING LOCATION
FOR OXY USA WTP LP
SHL IN THE NENE SECTION 8**

**962' F/NL & 1111' F/EL, SECTION 8,
T. 6 S., R. 97 W., 6th P.M.
GARFIELD COUNTY, COLORADO**

