

R. 97 W.

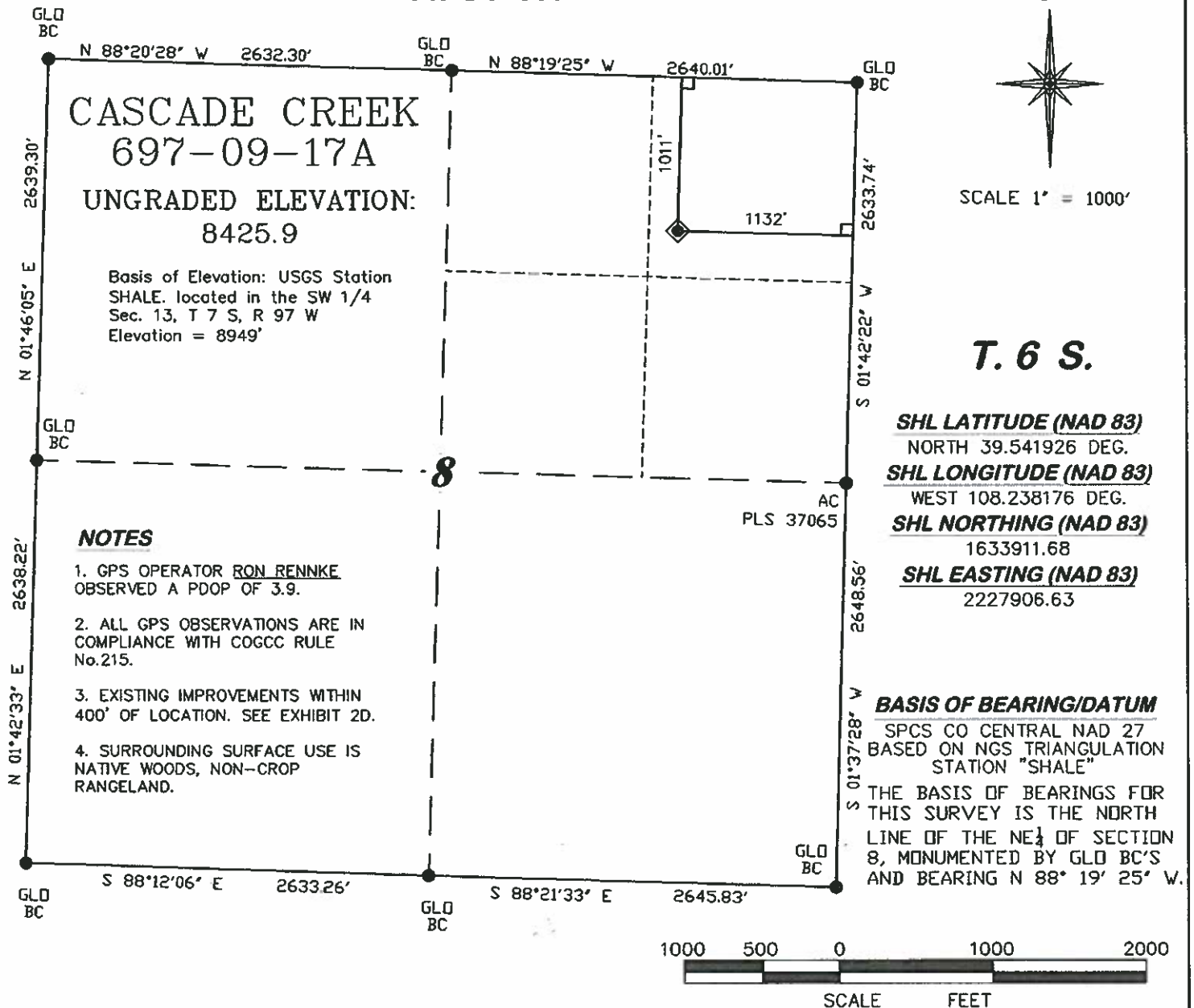

SURVEYOR'S STATEMENT

I, Ronald C. Rennke, an employee and agent for D. R. Griffin & Associates, Inc. state the plat hereon is a correct representation of a survey made under my authority on August 3, 2010 for the CASCADE CREEK 697-09-17A.

LEGEND

- ◆ WELL LOCATION
- FOUND MONUMENT
- L DENOTES 90° TIE

Notice: In accordance with Colorado State Law, any legal action based upon any defect in this survey plat must commence within three (3) years after first discovery of such defect. In no event, may any action based upon any defect in this survey plat be commenced more than ten (10) years from the date of certification shown hereon.

CC 608-41 PAD



DRG R. 97 W.
(307) 362-5028
1414 ELK ST., ROCK SPRINGS, WY 82901

**PLAT OF DRILLING LOCATION
FOR OXY USA WTP LP
SHL IN THE NENE SECTION 8**

DRAWN: 10/31/08 - RCR
REVISD: 8/4/10 - DEH
Revised SHL/BHL Location

SCALE: 1" = 1000'
DRG JOB No. 16569
EXHIBIT 1

**1011' F/NL & 1132' F/EL, SECTION 8,
T. 6 S., R. 97 W., 6th P.M.
GARFIELD COUNTY, COLORADO**

R. 97 W.

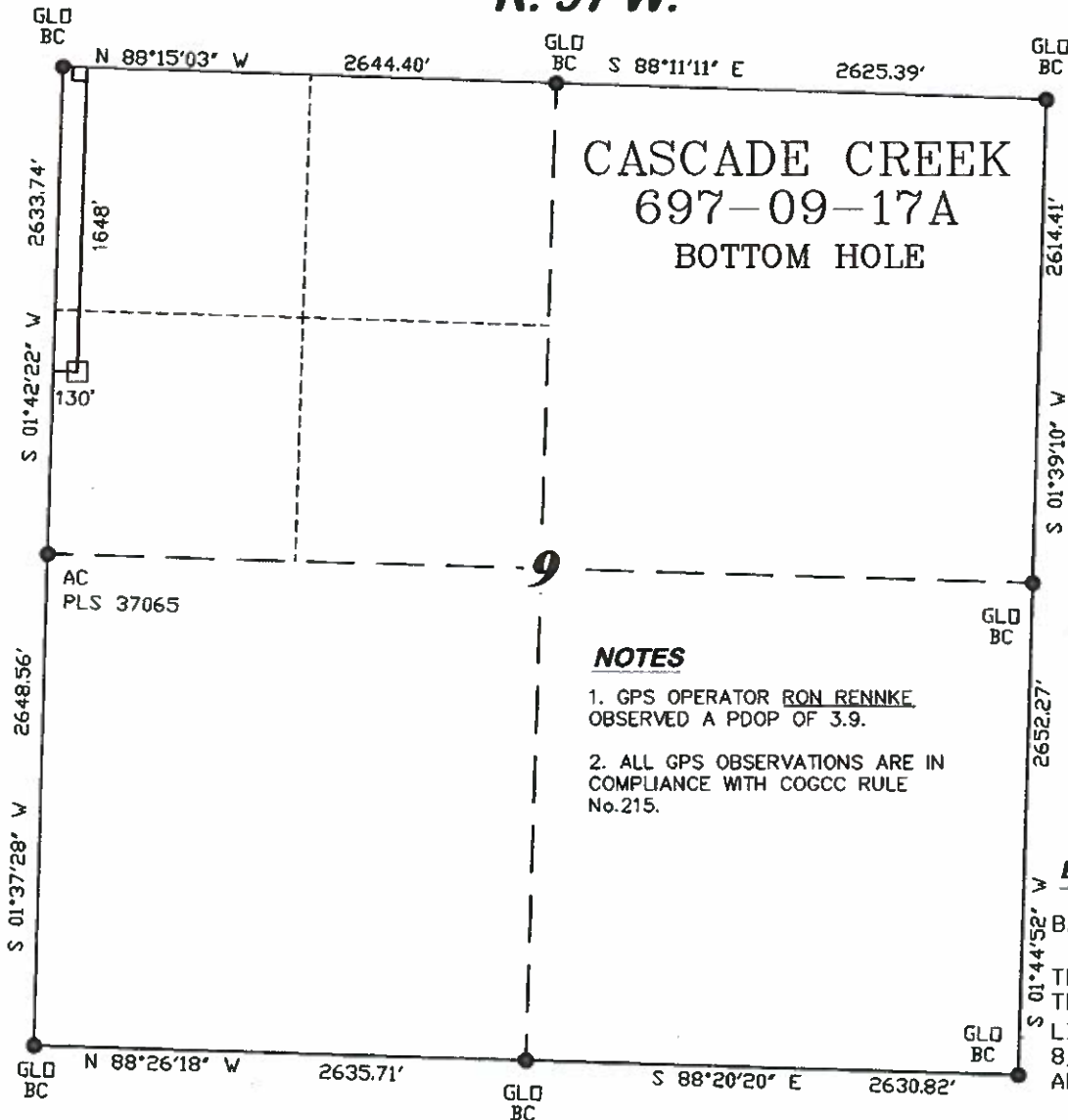

SCALE 1" = 1000'

T. 6 S.

NOTES

1. GPS OPERATOR RON RENNKE OBSERVED A PDOP OF 3.9.
2. ALL GPS OBSERVATIONS ARE IN COMPLIANCE WITH COGCC RULE No.215.

BHL LATITUDE (NAD 83)
NORTH 39.540179 DEG.
BHL LONGITUDE (NAD 83)
WEST 108.233699 DEG.
BHL NORTHING (NAD 83)
1633238
BHL EASTING (NAD 83)
2229149

BASIS OF BEARING/DATUM

SPCS CO CENTRAL NAD 27
BASED ON NGS TRIANGULATION
STATION "SHALE"
THE BASIS OF BEARINGS FOR
THIS SURVEY IS THE NORTH
LINE OF THE NE $\frac{1}{4}$ OF SECTION
8, MONUMENTED BY GLD BC'S
AND BEARING N 88° 19' 25" W.



SURVEYOR'S STATEMENT

I, Ronald C. Rennke, an employee and agent for D. R. Griffin & Associates, Inc. state the plat hereon is a correct representation of a survey made under my authority on August 3, 2010 for the CASCADE CREEK 697-09-17A BOTTOM HOLE LOCATION.

LEGEND

- ☐ APPROXIMATE BOTTOM LOCATION
- FOUND MONUMENT
- L DENOTES 90° TIE

Notice: In accordance with Colorado State Law, any legal action based upon any defect in this survey plat must commence within three (3) years after first discovery of such defect. In no event, may any action based upon any defect in this survey plat be commenced more than ten (10) years from the date of certification shown hereon.

CC 608-41 PAD



DRG **RIFFIN & ASSOCIATES, INC.**
(307) 382-5028 1414 ELK ST., ROCK SPRINGS, WY 82901

DRAWN: 10/31/08 - RCR

SCALE: 1" = 1000'

REVISED: 8/4/10 - DEH

DRG JOB No. 16569

Revised SHL/BHL Location

EXHIBIT 1

**PLAT OF BOTTOM HOLE LOCATION
FOR OXY USA WTP LP
BHL IN THE SWNW SECTION 9**

**1648' F/NL & 130' F/WL, SECTION 9,
T. 6 S., R. 97 W., 6th P.M.
GARFIELD COUNTY, COLORADO**