

SE Cor Sec. 36,
1982 Private Brass
Cap. 0.6' High, Sign
Lat: 39.564417
Long: 108.108631

1912 Brass Cap
1.2' High, Wooden
Post
Lat: 39.563053
Long: 108.087339

Sec. 32

755

SPOT ELEVATION AT THE NORTHWEST CORNER OF SECTION 30, T5S, R95W, 6th P.M. TAKEN FROM THE FORKED GULCH QUADRANGLE, COLORADO, GARFIELD COUNTY, 7.5 MINUTE SERIES (TOPOGRAPHICAL MAP) PUBLISHED BY THE UNITED STATES DEPARTMENT OF THE INTERIOR, GEOLOGICAL SURVEY. SAID ELEVATION IS MARKED AS BEING 9866 FEET.

BASIS OF BEARINGS



LINE TABLE		
LINE	BEARING	LENGTH
L1	N54°27'02"W	639.39'

LINE TABLE		
LINE	BEARING	LENGTH
L1	S89.52.40"W	356.38'
L2	N00.02.45"E	493.26'
L3	N00.02.02"E	718.08'

NOTE:
THERE ARE NO EXISTING IMPROVEMENTS
WITHIN 400' OF THE PROPOSED WELL
DISTURBANCE.

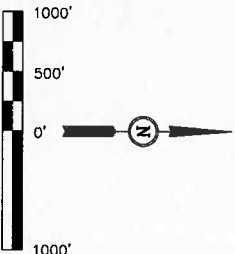

CERTIFICA TE

THIS IS TO CERTIFY THAT THE ABOVE PLANTS PREPARED FROM FIELD NOTES OF ACTUAL SURVEYS MADE BY ME OR UNDER MY SUPERVISION AND THAT THE SAME ARE TRUE AND CORRECT TO THE BEST OF MY KNOWLEDGE AND BELIEF

Revised: 04-29-10 D.R.B.
Revised: 09-02-08 D.R.B.

UTAH ENGINEERING & LAND SURVEYING
85 SOUTH 200 EAST - VERNAL, UTAH 84078

(435) 789-1017

PDOP = 2.3

LE "1000"

DATE SURVEYED:	DATE DRAWN:
----------------	-------------

L = 90° SYMBOL
 ● = PROPOSED WELL HEAD.

▲ = SECTION CORNERS LOCATED.